

SPACE	Exist. S.F.	Prop. S.F.	NOTES
FIRST STORY	1515.00	1515.00	TO OUTSIDE OF EXTERIOR WALL
SECOND STORY	838.00	1117.00	TO OUTSIDE OF EXTERIOR WALL
ATRIA, OPEN WELLS & VERTICAL SPACES	0.00	62.00	MASTER BEDROOM
CERTAIN FLOOR AREAS ABOVE SECOND STORY	373.00	230.00	7' HIGH SPACE < 50% OF 5' HIGH SPACE
MASS BELOW FIRST STORY	706.96	706.96	SEE BELOW
GARAGE	0.00	0.00	INCLUDED IN FIRST FLOOR
AREA ABOVE GARAGES	0.00	0.00	NON FAR SPACE
OTHER DETACHED ACCESSORY BUILDINGS	0.00	0.00	NONE
TOTAL GROSS FLOOR AREA	3432.96	3630.96	
LOT SIZE	5930.00	5930.00	
FAR	0.58	0.61	MAXIMUM = .48 (NIC BONUS)

MASS BELOW GRADE CALCULATION, NOT USED			
X, SUM OF WALLS > 4' GRADE TO FLR.1	79.17	79.17	LF
Y, TOTAL PERIMETER WALL LENGTH	169.66	169.66	LF
FLOOR AREA	1515.00	1515.00	SF
(X/Y) * FLOOR AREA	706.96	706.96	MASS BELOW FIRST STORY

ADDITIONS TO 99
OXFORD DRIVE
NEWTON, MA

A1

Mark Sangiolo Architect
23 Willow St.
W. Harwich, MA 02671

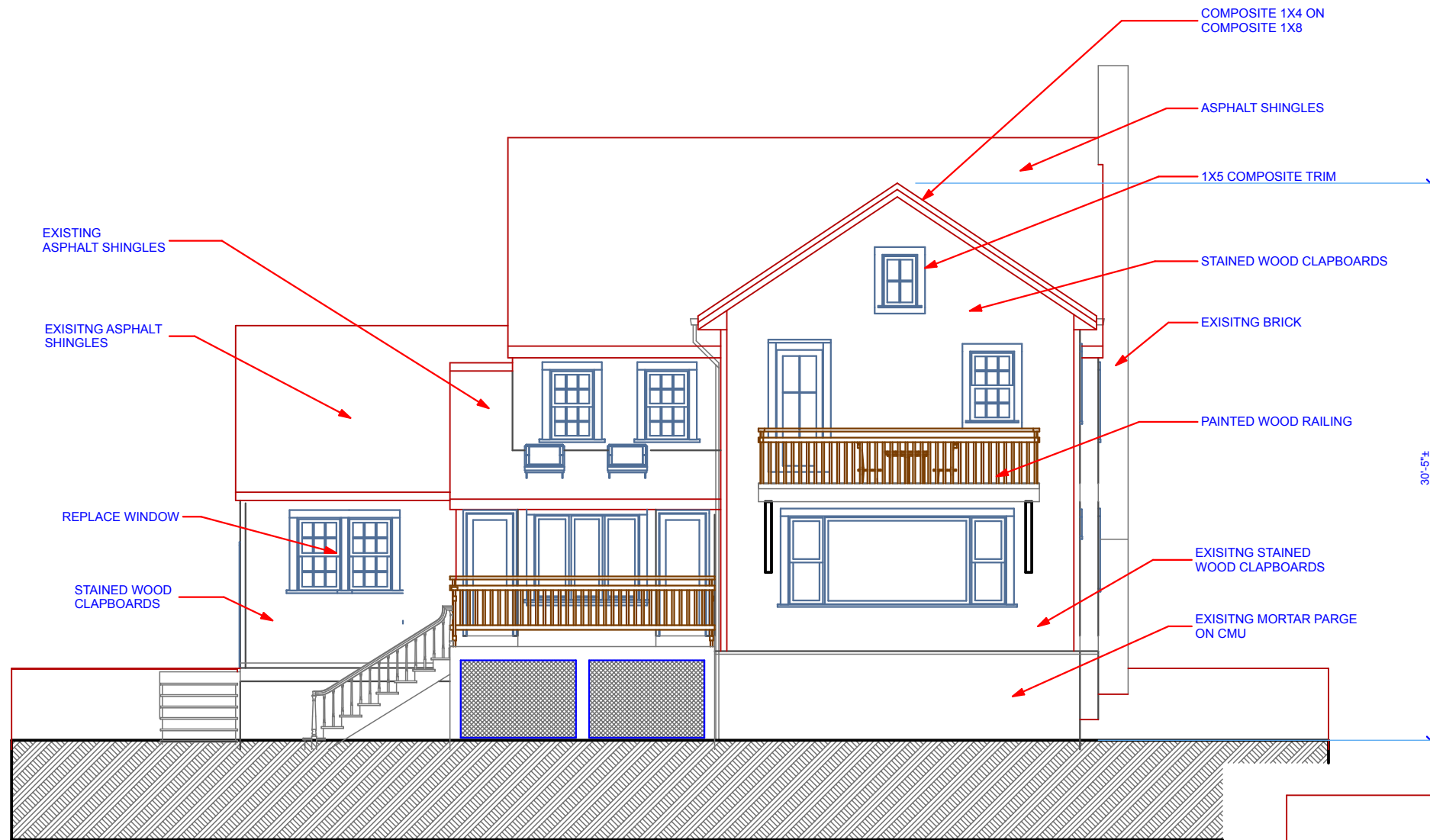

PROPOSED WEST, PARK ELEVATION



EXISTING WEST, PARK ELEVATION

ADDITIONS TO 99
OXFORD DRIVE
NEWTON, MA

A2

Mark Sangiolo Architect
23 Willow St.
W. Harwich, MA 02671

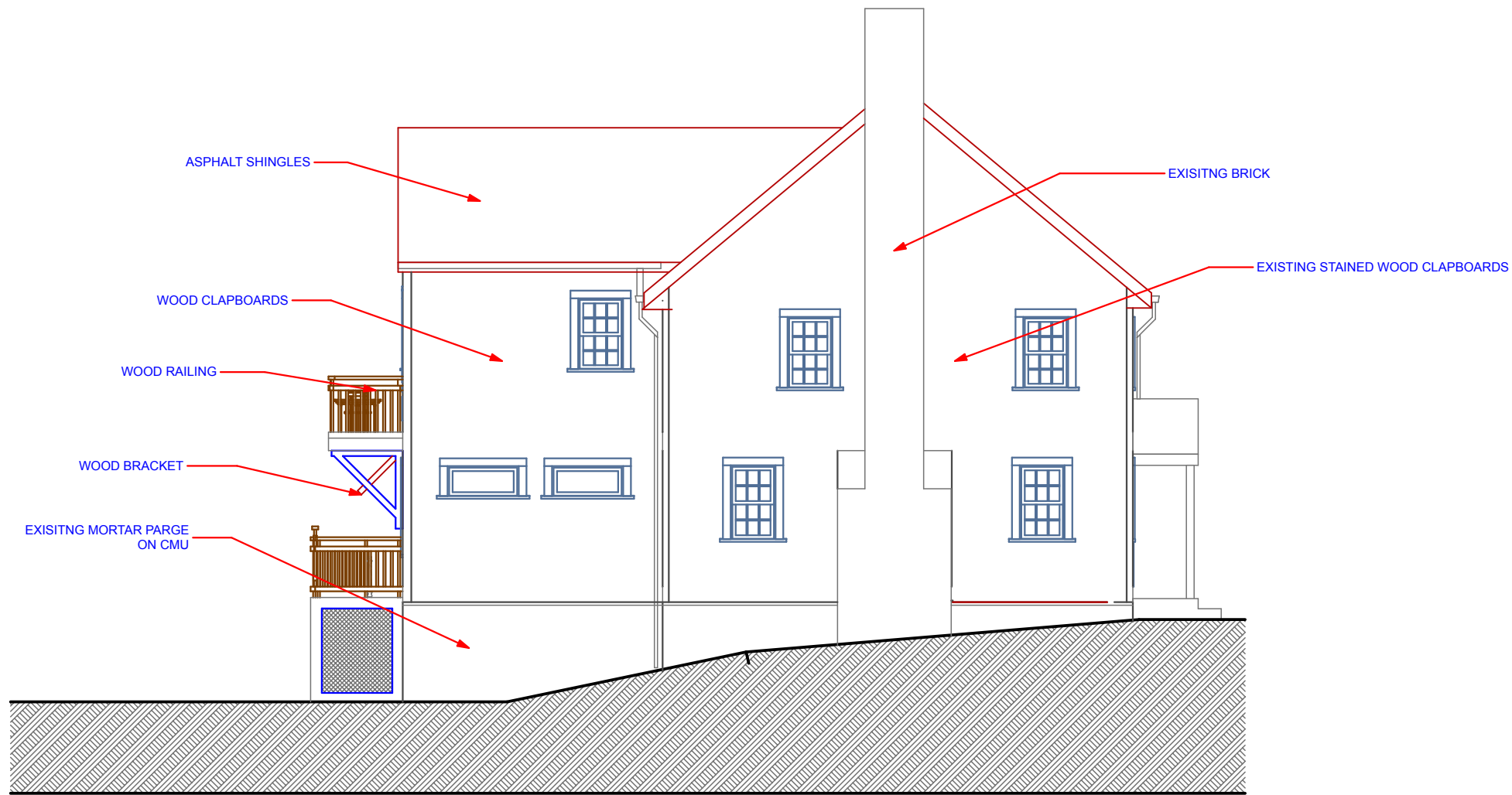

PROPOSED SOUTH ELEVATION

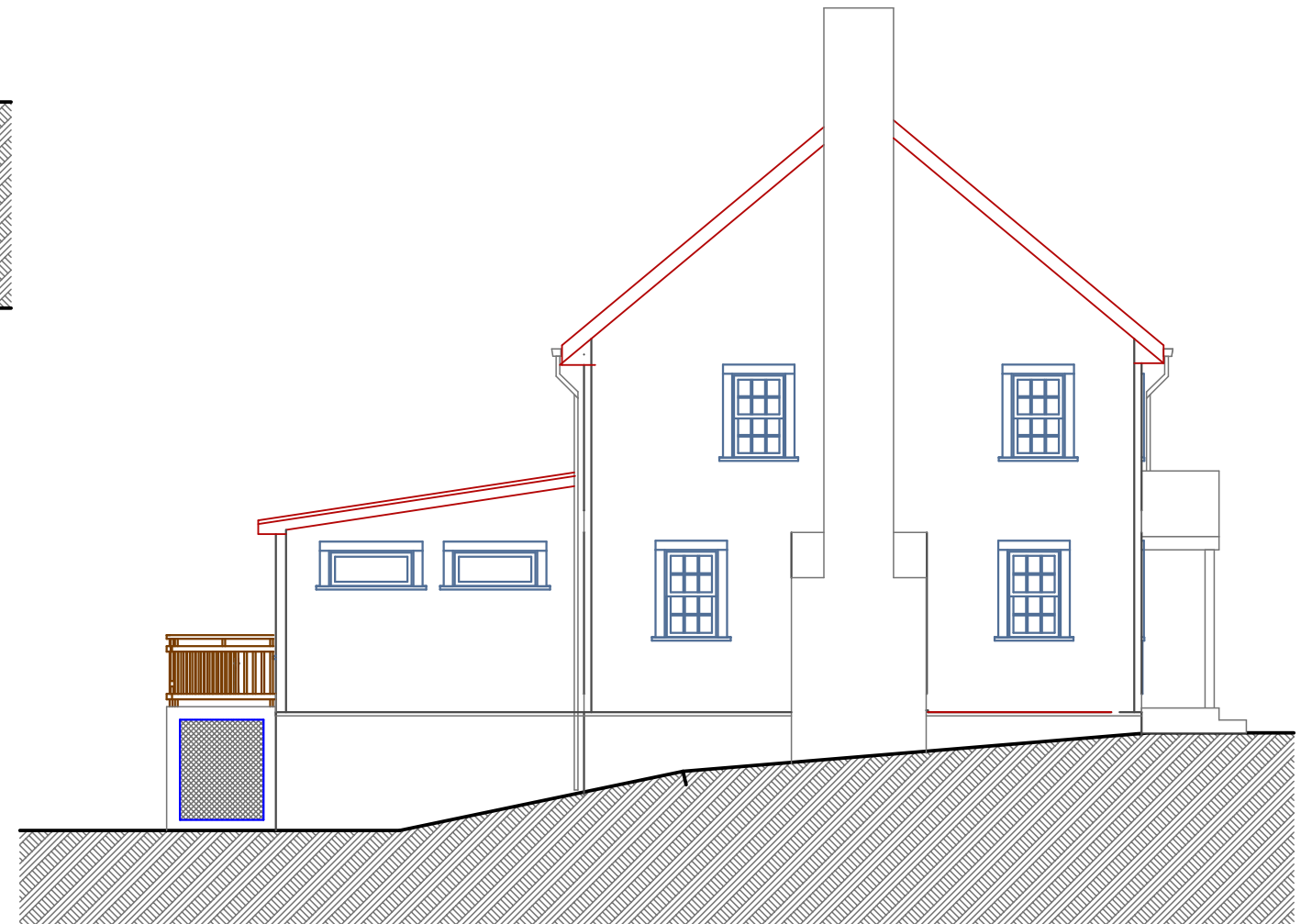

EXISTING SOUTH ELEVATION

ADDITIONS TO 99
OXFORD DRIVE
NEWTON, MA

A3

Mark Sangiolo Architect
23 Willow St.
W. Harwich, MA 02671

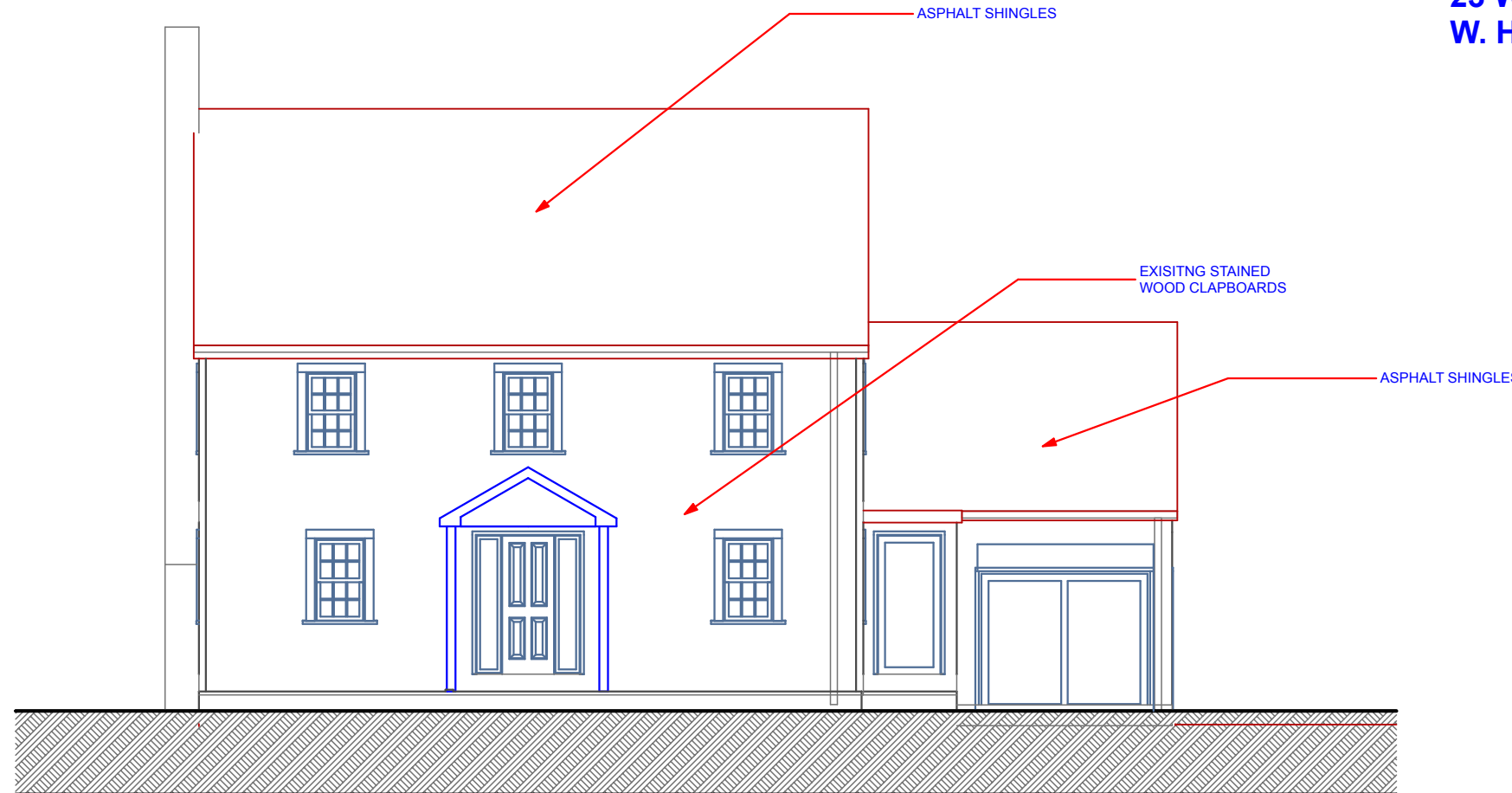

EXISTING EAST, OXFORD ROAD ELEVATION
(NO CHANGE)

ADDITIONS TO 99
OXFORD DRIVE
NEWTON, MA

A4

Mark Sangiolo Architect
23 Willow St.
W. Harwich, MA 02671

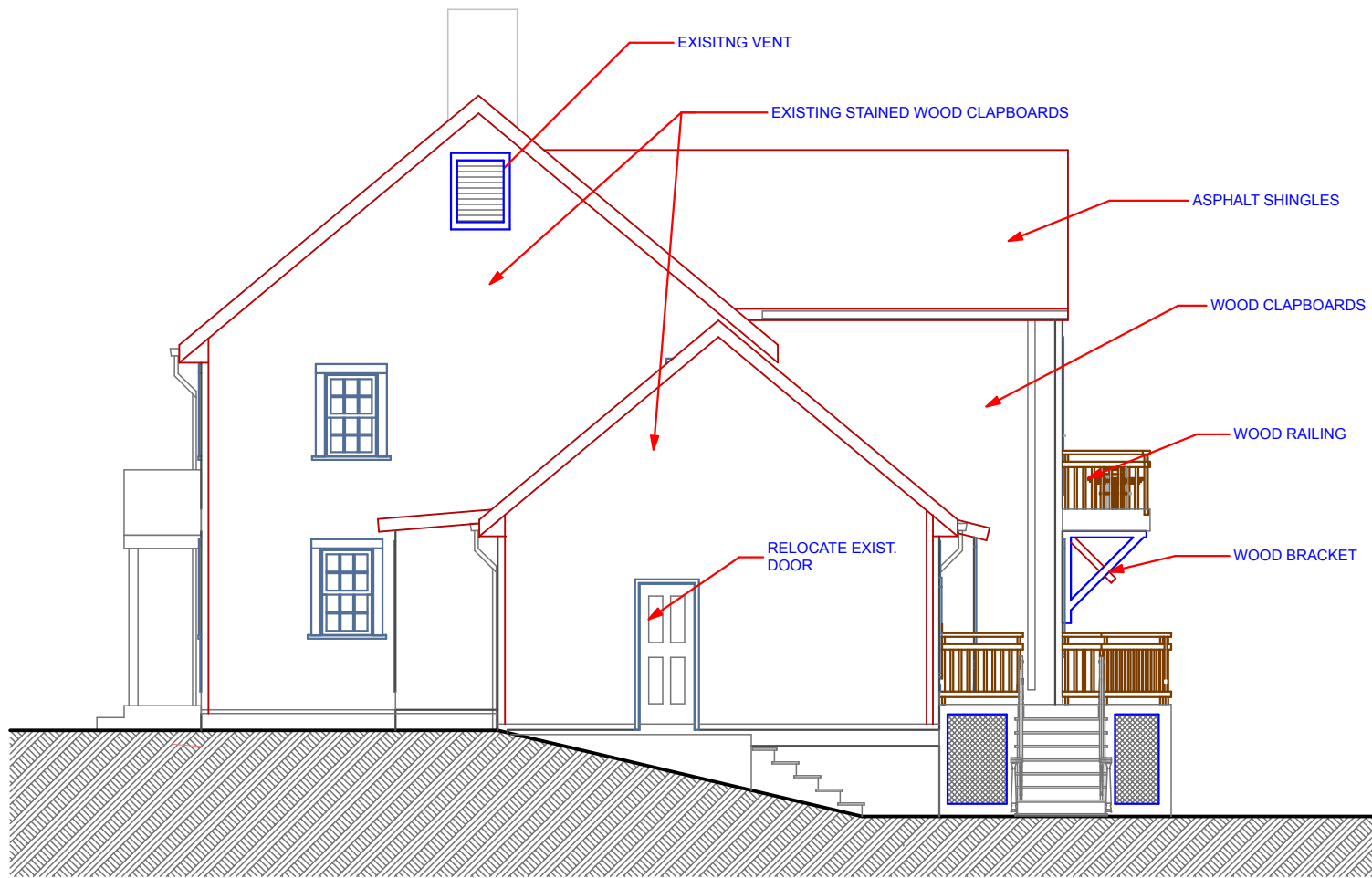

PROPOSED NORTH ELEVATION

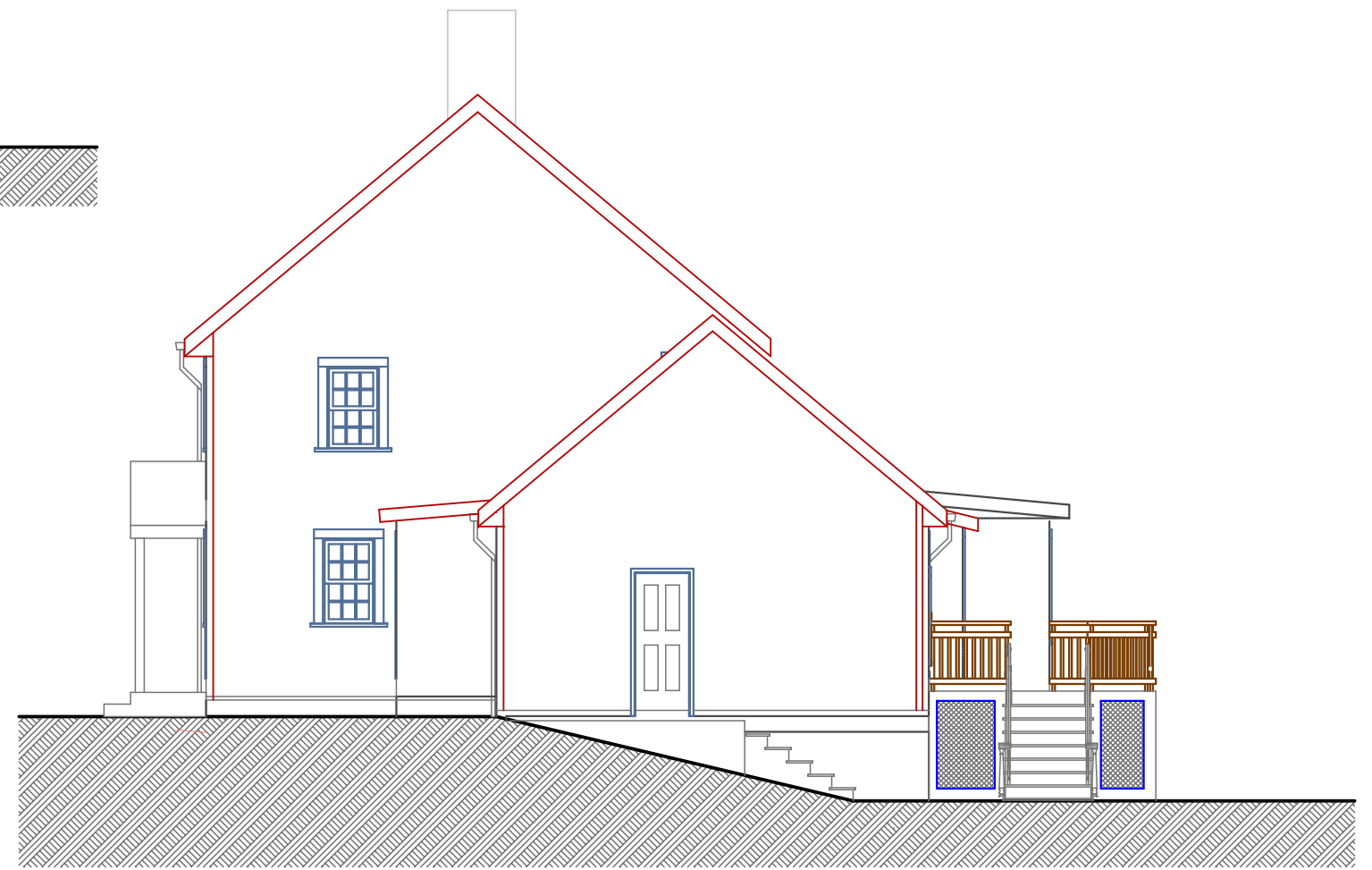

EXISTING NORTH ELEVATION

ADDITIONS TO 99
OXFORD DRIVE
NEWTON, MA

A5

Mark Sangiolo Architect
23 Willow St.
W. Harwich, MA 02671

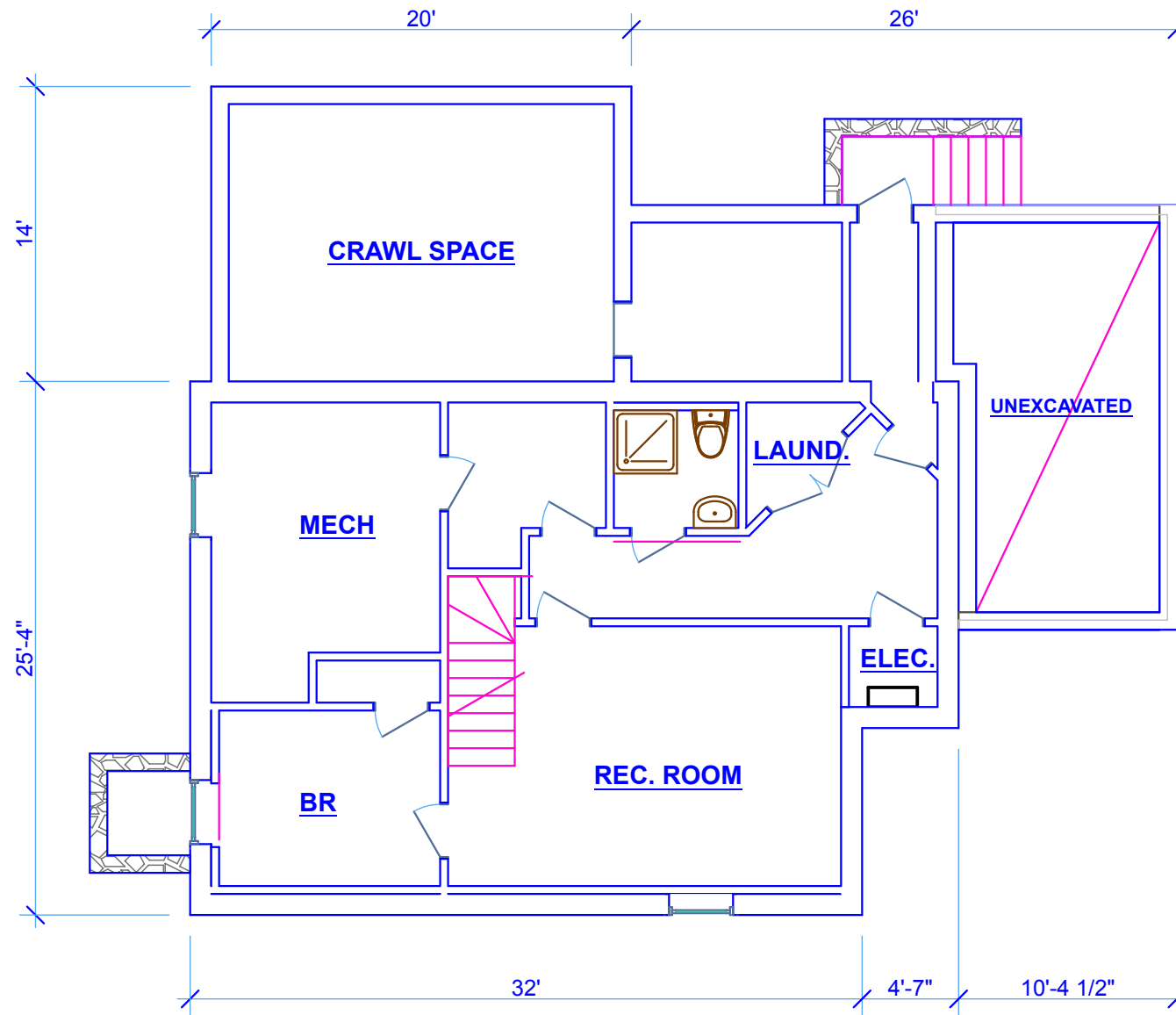

BASEMENT FLOOR PLAN

**ADDITIONS TO 99
OXFORD DRIVE
NEWTON, MA**

A6

Mark Sangiolo Architect
23 Willow St.
W. Harwich, MA 02671

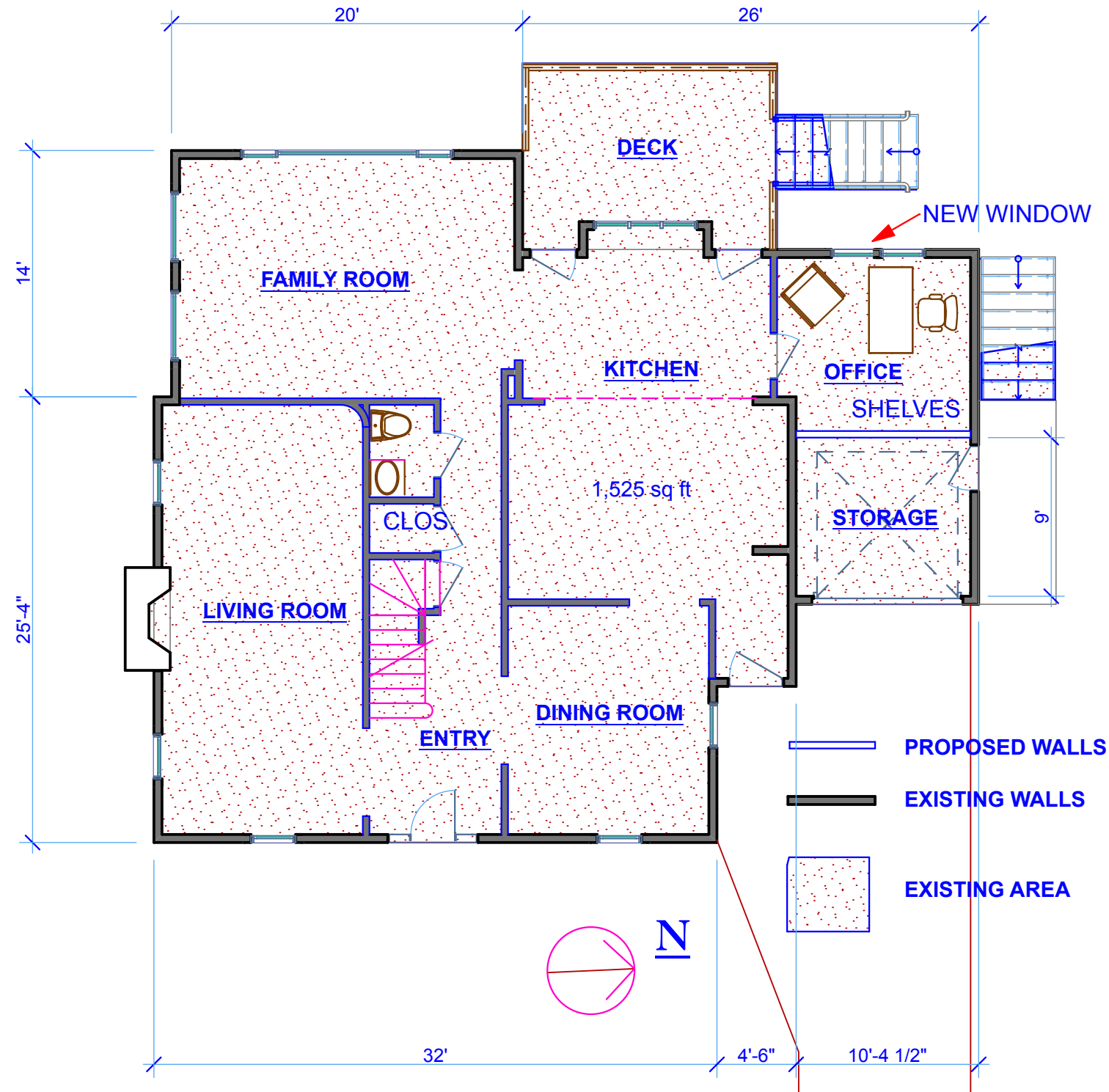

FIRST FLOOR PLAN

**ADDITIONS TO 99
OXFORD DRIVE
NEWTON, MA**

A7

Mark Sangiolo Architect
23 Willow St.
W. Harwich, MA 02671

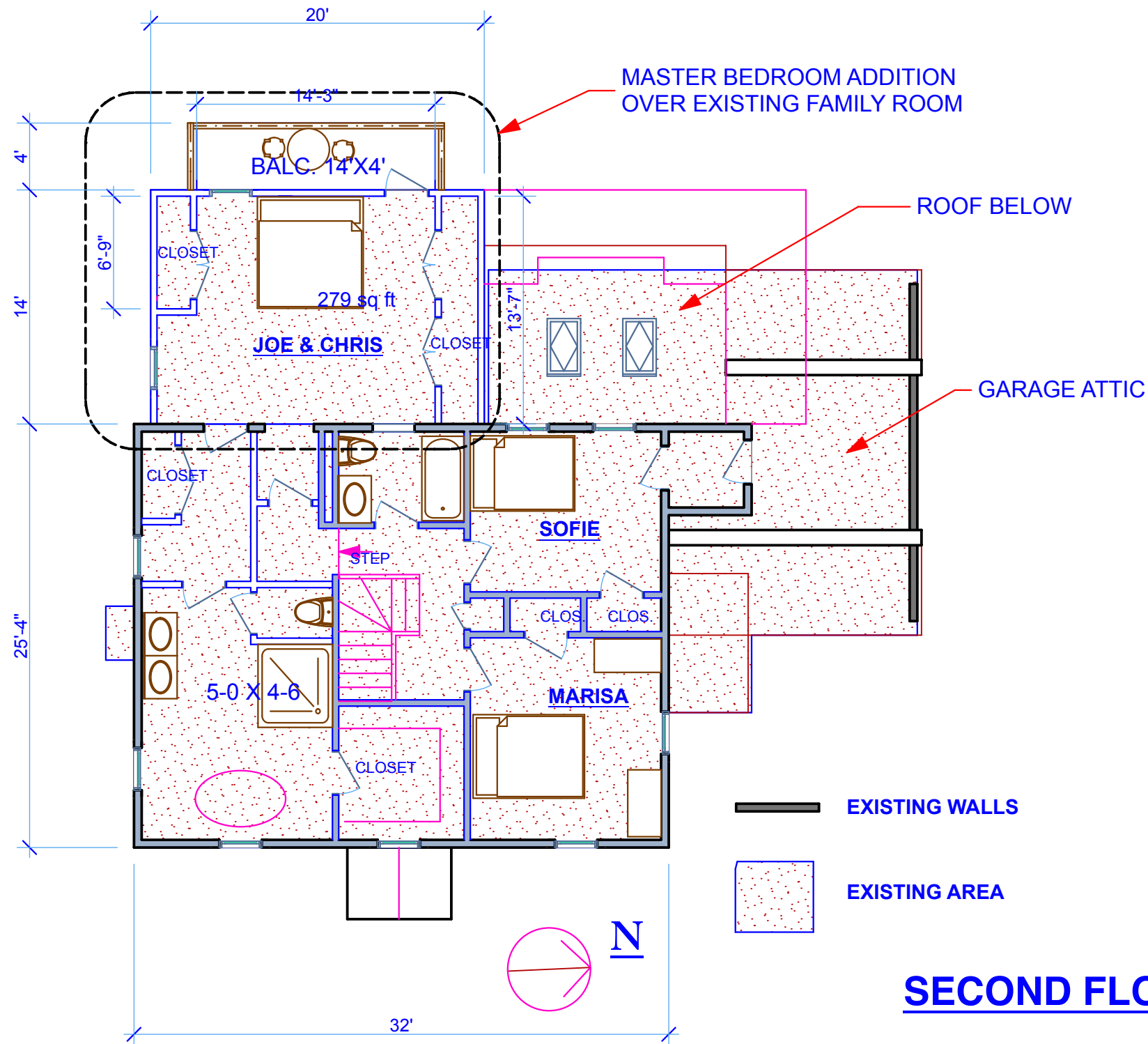

SECOND FLOOR PLAN

**ADDITIONS TO 99
OXFORD DRIVE
NEWTON, MA**

A8

Mark Sangiolo Architect
23 Willow St.
W. Harwich, MA 02671

