

ESTABLISHED 1916
EMB
 EVERETT M. BROOKS CO.
 SURVEYORS & ENGINEERS
 49 LEXINGTON STREET
 WEST NEWTON, MA 02465
 (617) 527-8750
 info@everettbrooks.com

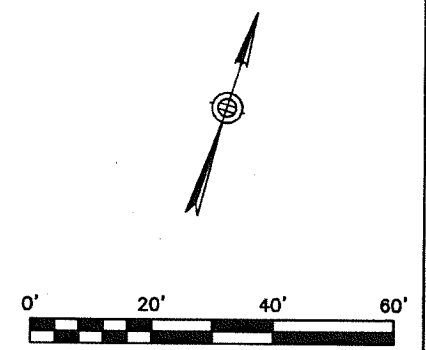

NATHANIEL &
 LAURA FOOTE
 333 OTIS ST
 WEST NEWTON, MA
 02465

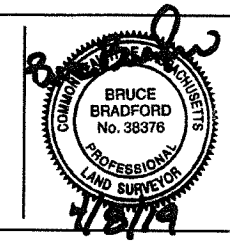

**PLAN OF LAND IN
 NEWTON, MA**
 333 OTIS STREET
 PROPOSED ADDITION

SCALE: 1 IN. = 20 FT.
 DATE: APRIL 8, 2019
 DRAWN: ES/GAR
 CHECK: BB

REVISIONS:

PROJECT NO. 25760

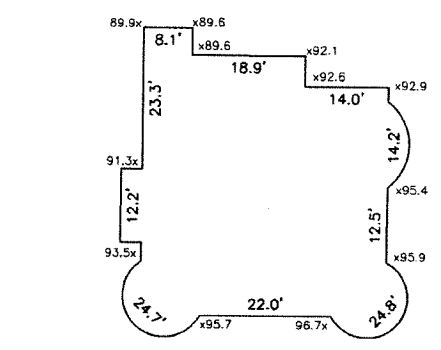

EXISTING
 AVERAGE GRADE CALCULATION:
 [SEC 1.5.4(F)]
 $AVG = \sum[L(E1+E2)/2] / P$
 $AVG = 16,354.6 / 174.7 = 93.6$

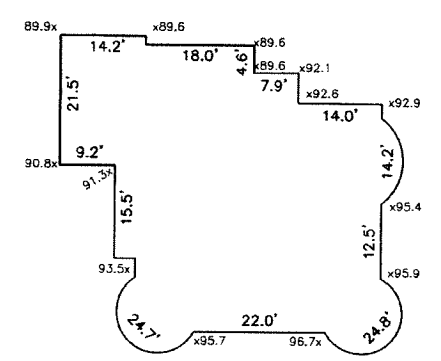

PROPOSED
 AVERAGE GRADE CALCULATION:
 [SEC 1.5.4(F)]
 $AVG = \sum[L(E1+E2)/2] / P$
 $AVG = 18,901.8 / 203.1 = 93.0$

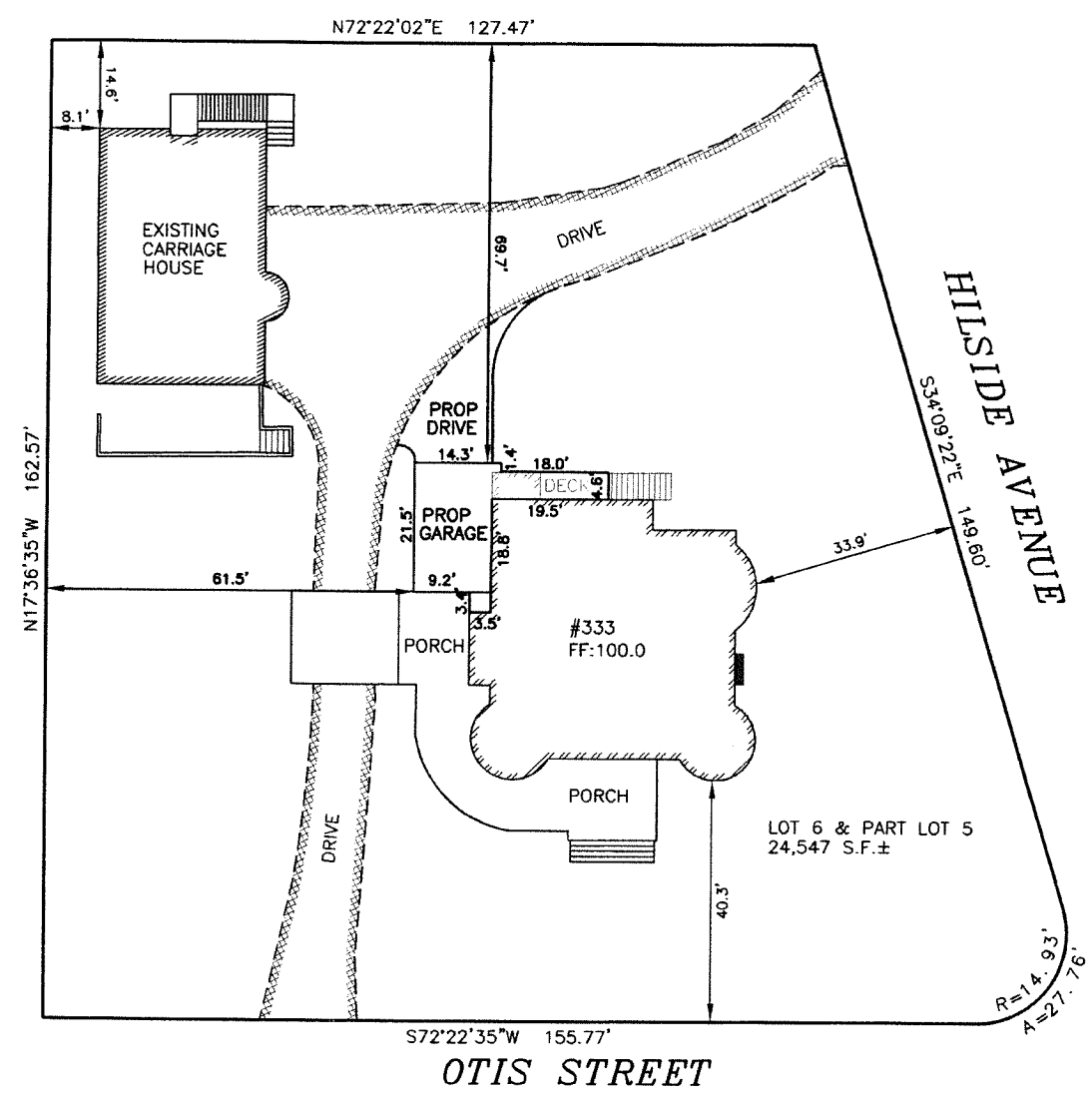
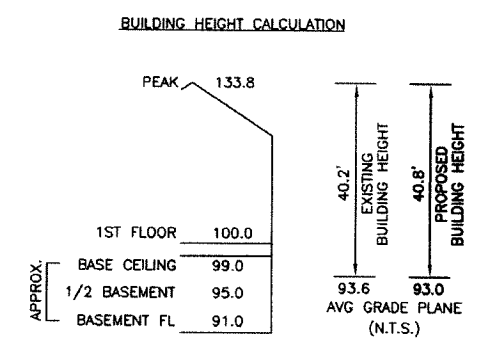

ZONING INFORMATION

ZONE: SR2
 PLAN DATED: xx
 DEED REFERENCE: BOOK 16240 PAGE 407

	EXISTING	PROPOSED	REQUIRED
BUILDINGS	4,134 S.F.	4,463 S.F.	
STRUCTURES	4,234 S.F.	4,514 S.F.	
DRIVE	3,236 S.F. ±	3,491 S.F. ±	
	7,470 S.F. ±	8,005 S.F. ±	
LOT COVERAGE	16.8%	18.1%	(30% MAX.)
OPEN SPACE	69% ±	67% ±	(50% MIN.)

ZONING COMPLIANCE DETERMINED BY MUNICIPALITY.
 AREAS FOR F.A.R. CALCULATION PROVIDED BY ARCHITECT.

