

NOTES

PROPOSED LOT COVERAGE= 16.1%
 PROPOSED OPEN SPACE= 74.2%

REFERENCES

DEED: BOOK 21762 ;PAGE 72
 PLAN: PLAN BOOK 152 ;PLAN 5
 PLAN # 555 OF 1968
 PLAN OF LAND-15 FARLOW ROAD
 BY GOLDEN LAND SURVEY, JULY 14, 1992

Field Book	Page	Insp. By	Drafted By	Checked By
GC1	69	GCC	DRM	GCC

CERTIFICATION

I CERTIFY THAT THIS PLAN WAS MADE FROM AN INSTRUMENT SURVEY ON THE GROUND AND ALL STRUCTURES ARE LOCATED AS SHOWN HEREON.

ZONING DISTRICT-SR1

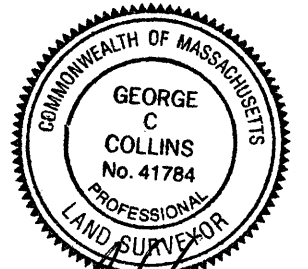

CERTIFIED PLOT PLAN

LOCATED AT
15 FARLOW ROAD
NEWTON, MA.

SCALE: 1 INCH = 30 FEET

DATE: JUNE 11, 2004

PREPARED FOR: DOUGLAS RICHARDSON AND LINDA HEFFNER
 15 FARLOW ROAD
 NEWTON, MA.

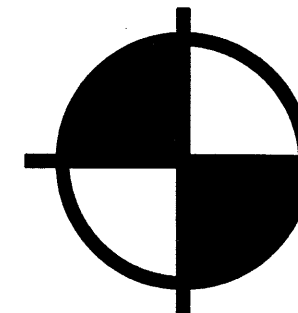

BOSTON
SURVEY, INC.

UNIT C-4 SHIPWAYS PLACE
 CHARLESTOWN, MA. 02129
 (617)242-1313

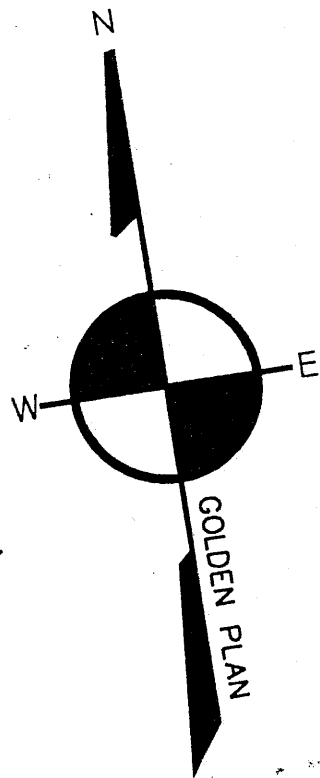

FARLOW ROAD

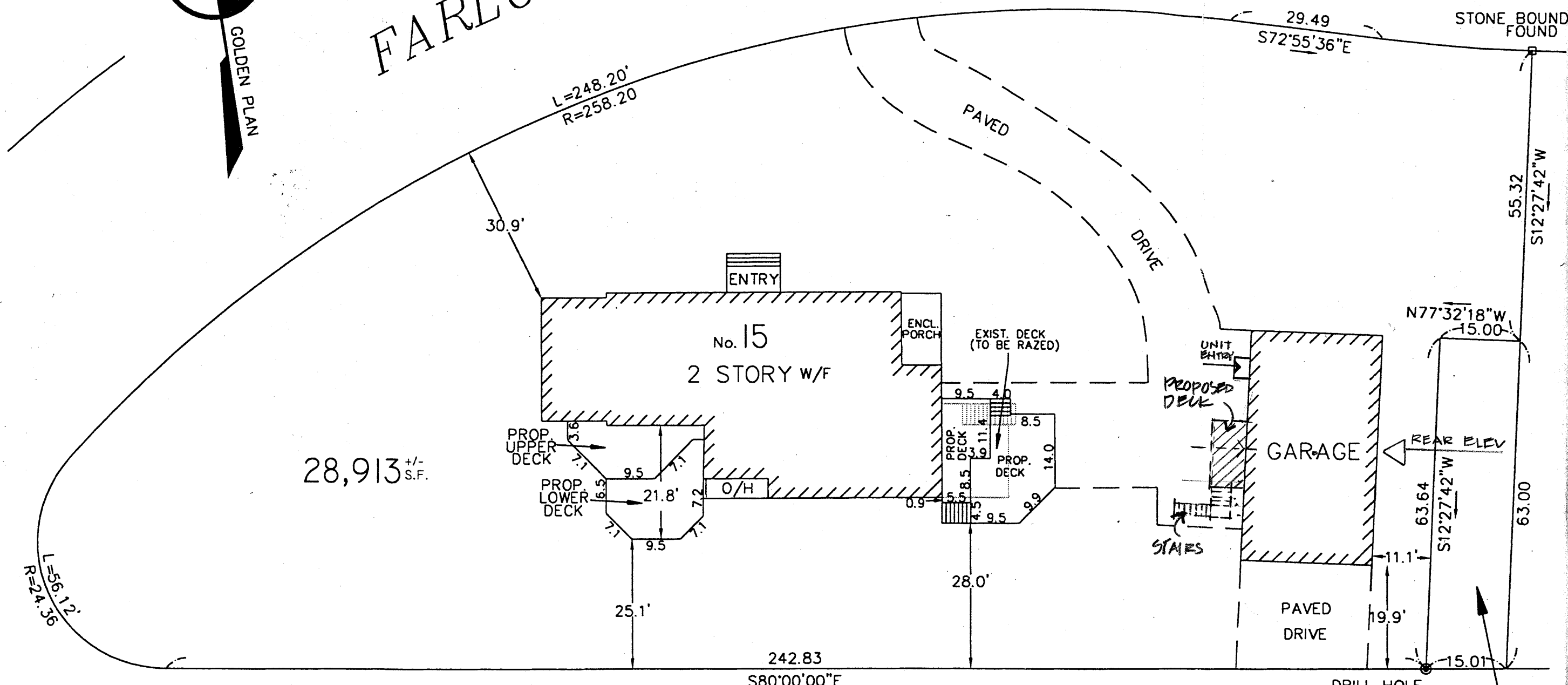

Proposed Site Plan
Peter Wright Studio, Architects
106 Larch Road Cambridge MA
617-354-9322

April 16, 2013
project **Linda Heffner**
15 Farlow Road
Newton, MA

KENRICK STREET

DRILL HOLE FOUND
PARCEL DEEDED
OUT 4/20/1968

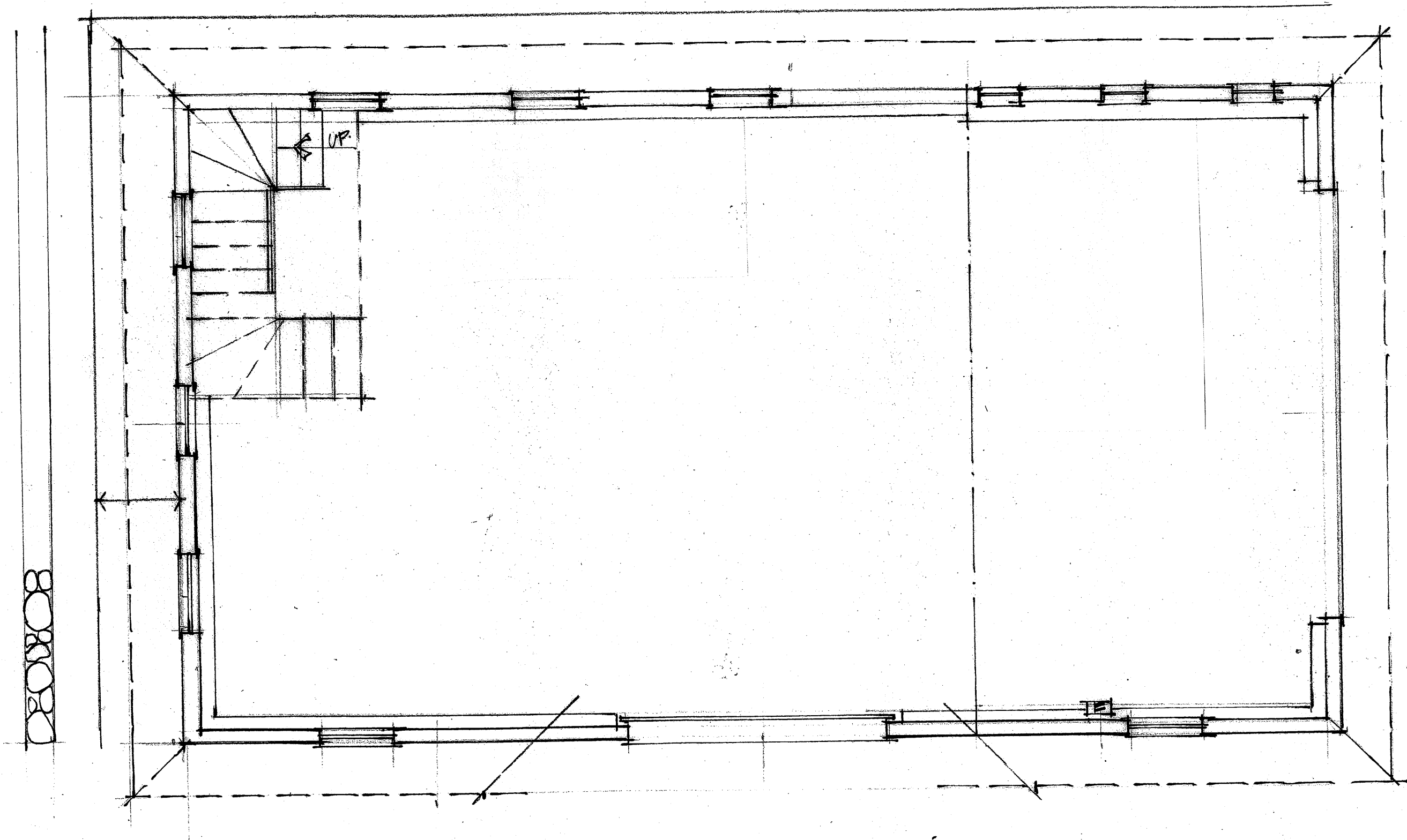

Existing Garage Plan

Peter Wright Studio, Architects
106 Larch Road Cambridge MA
617-354-9322

April 16, 2013

project **Linda Heffner**
15 Farlow Road
Newton, MA



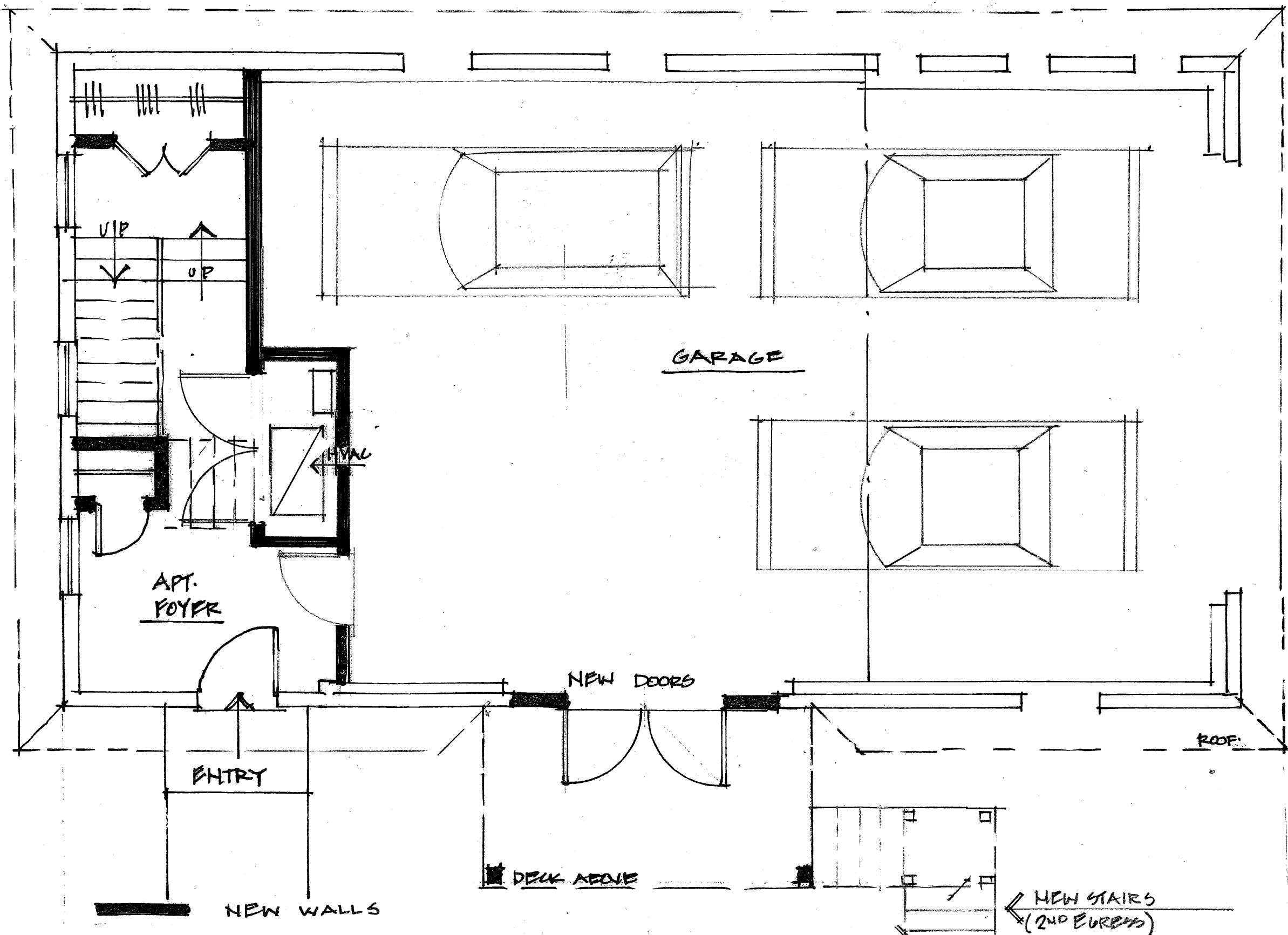

Proposed Garage Plan
 Peter Wright Studio, Architects
 106 Larch Road Cambridge MA
 617-354-9322

April 16, 2013
 project **Linda Heffner**
 15 Farlow Road
 Newton, MA

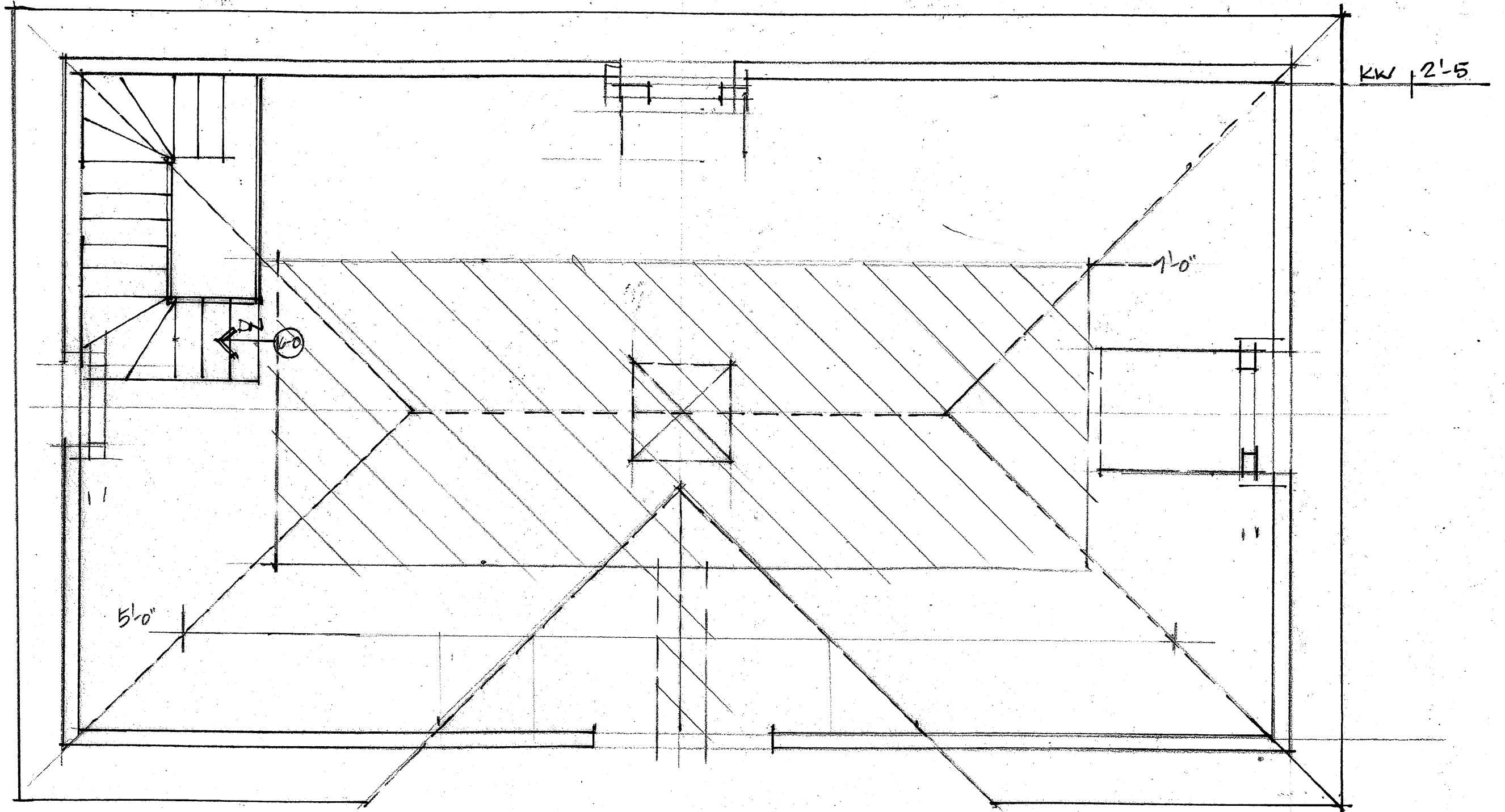

Existing Loft Plan

Peter Wright Studio, Architects
 106 Larch Road Cambridge MA
 617-354-9322

April 16, 2013

project **Linda Heffner**
 15 Farlow Road
 Newton, MA

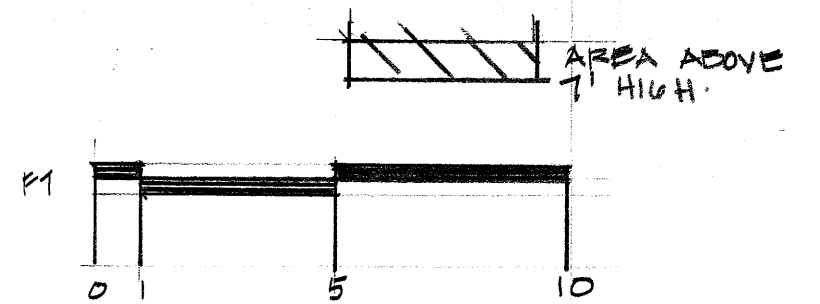

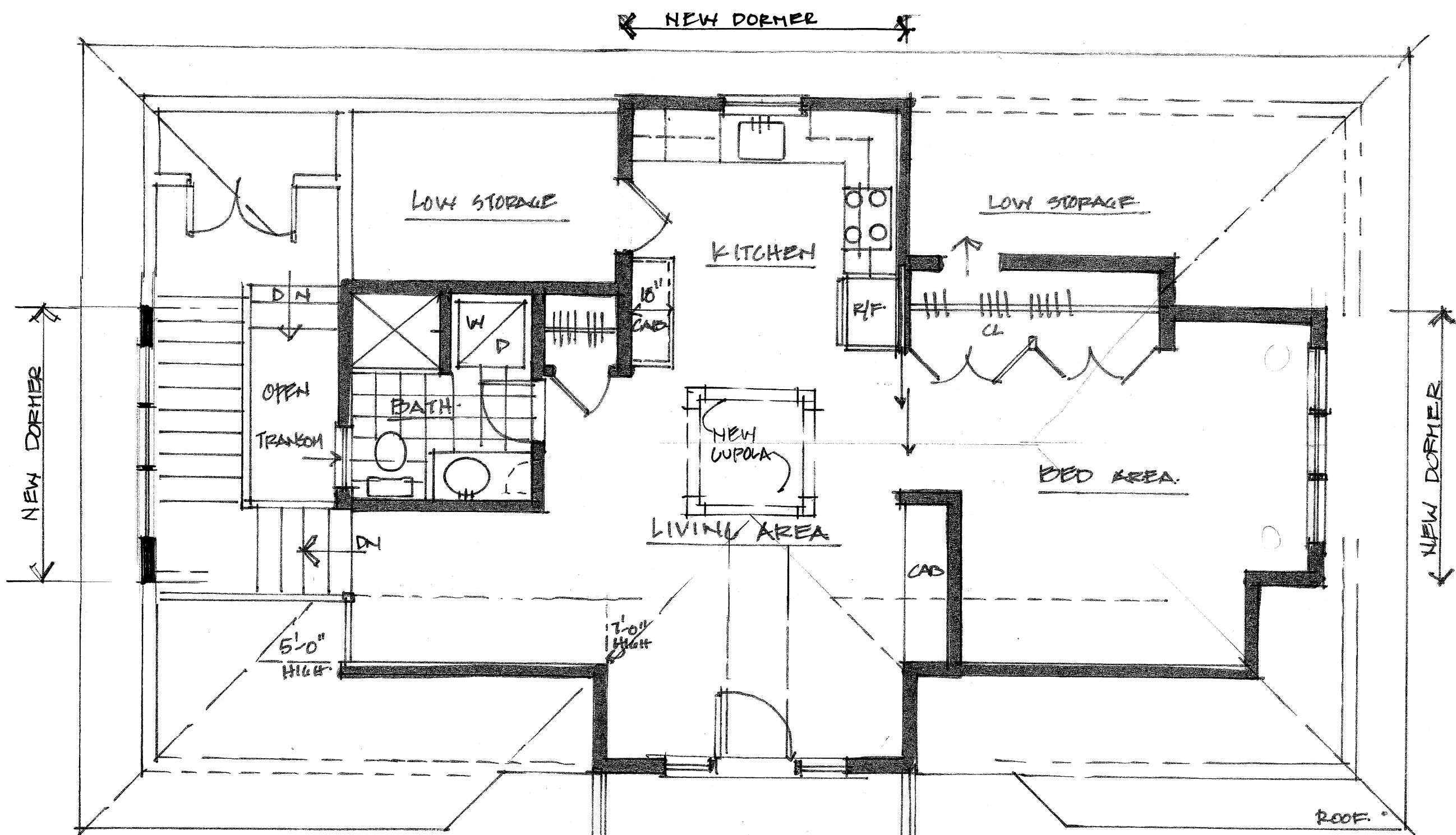

NEW WALLS.

Proposed Loft Plan
 Peter Wright Studio, Architects
 106 Larch Road Cambridge MA
 617-354-9322

April 16, 2013
 project **Linda Heffner**
 15 Farlow Road
 Newton, MA

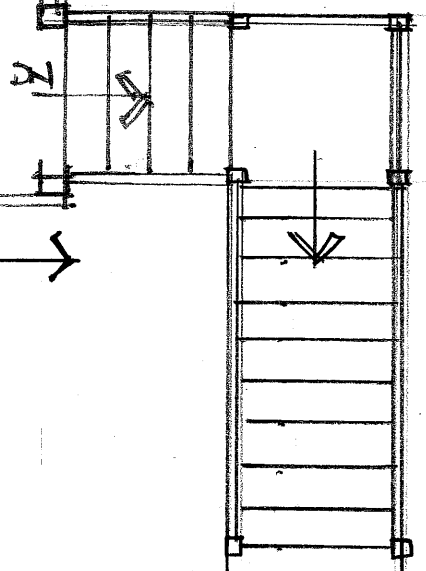

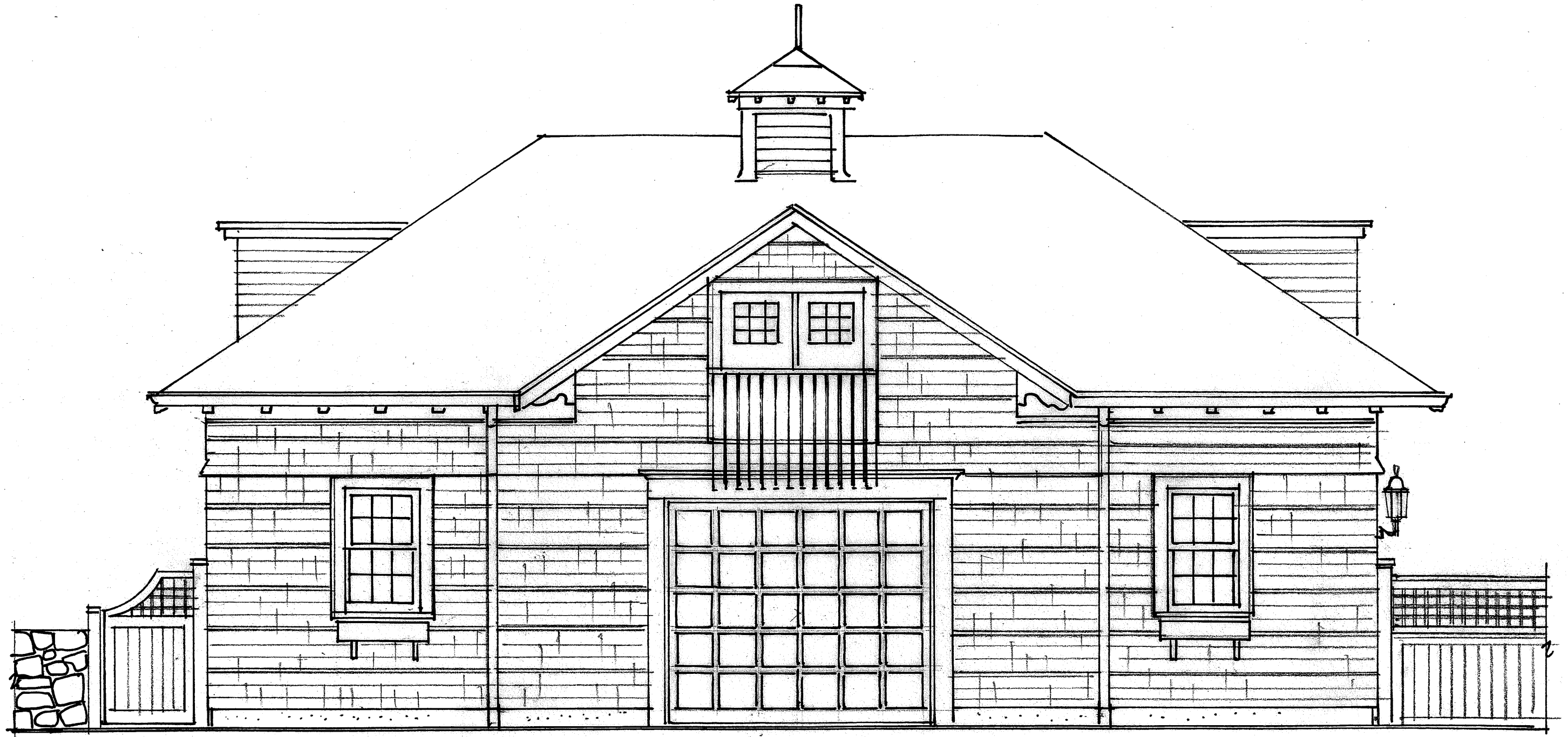

Existing Side Entry Elevation

Peter Wright Studio, Architects
106 Larch Road Cambridge MA
617-354-9322

April 16, 2013

project **Linda Heffner**
15 Farlow Road
Newton, MA

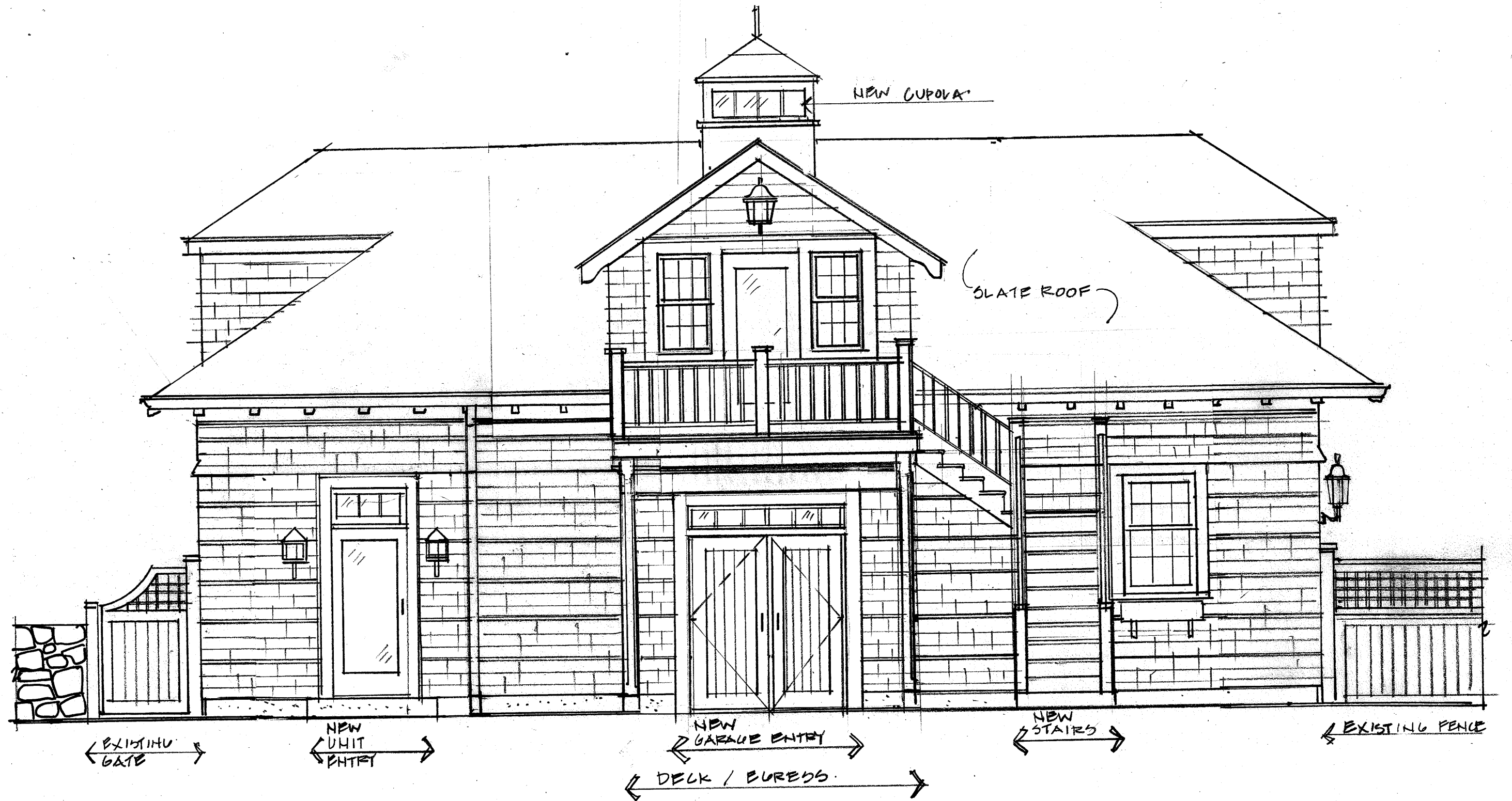

Proposed Side Entry Elevation

Peter Wright Studio, Architects
 106 Larch Road Cambridge MA
 617-354-9322

April 16, 2013

project **Linda Heffner**
 15 Farlow Road
 Newton, MA



Existing Kenrick Street Elevation

Peter Wright Studio, Architects
106 Larch Road Cambridge MA
617-354-9322

April 16, 2013

project **Linda Heffner**
15 Farlow Road
Newton, MA

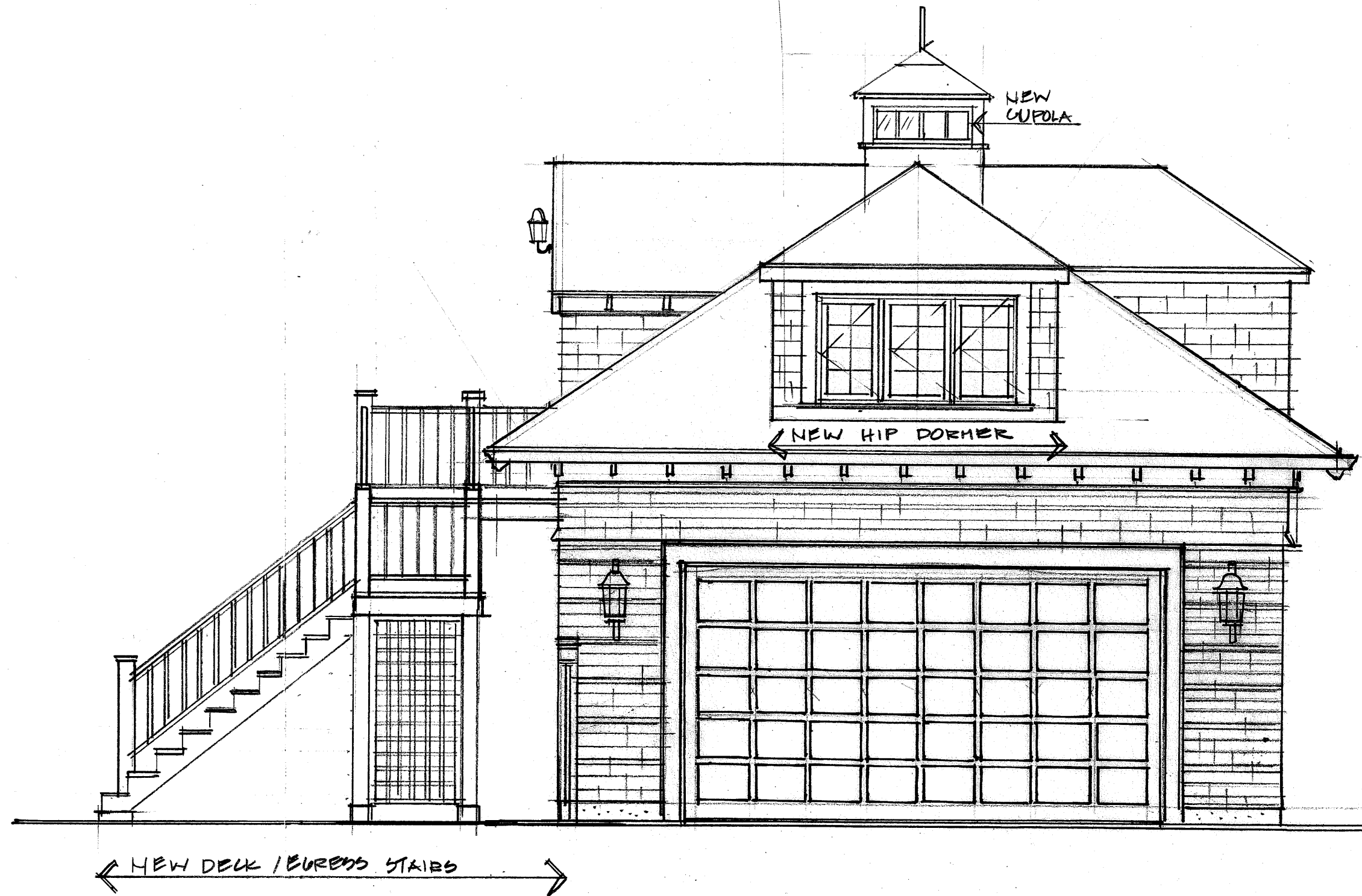

Proposed Kenrick Street Elevation

Peter Wright Studio, Architects
106 Larch Road Cambridge MA
617-354-9322

April 16, 2013

project **Linda Heffner**
15 Farlow Road
Newton, MA

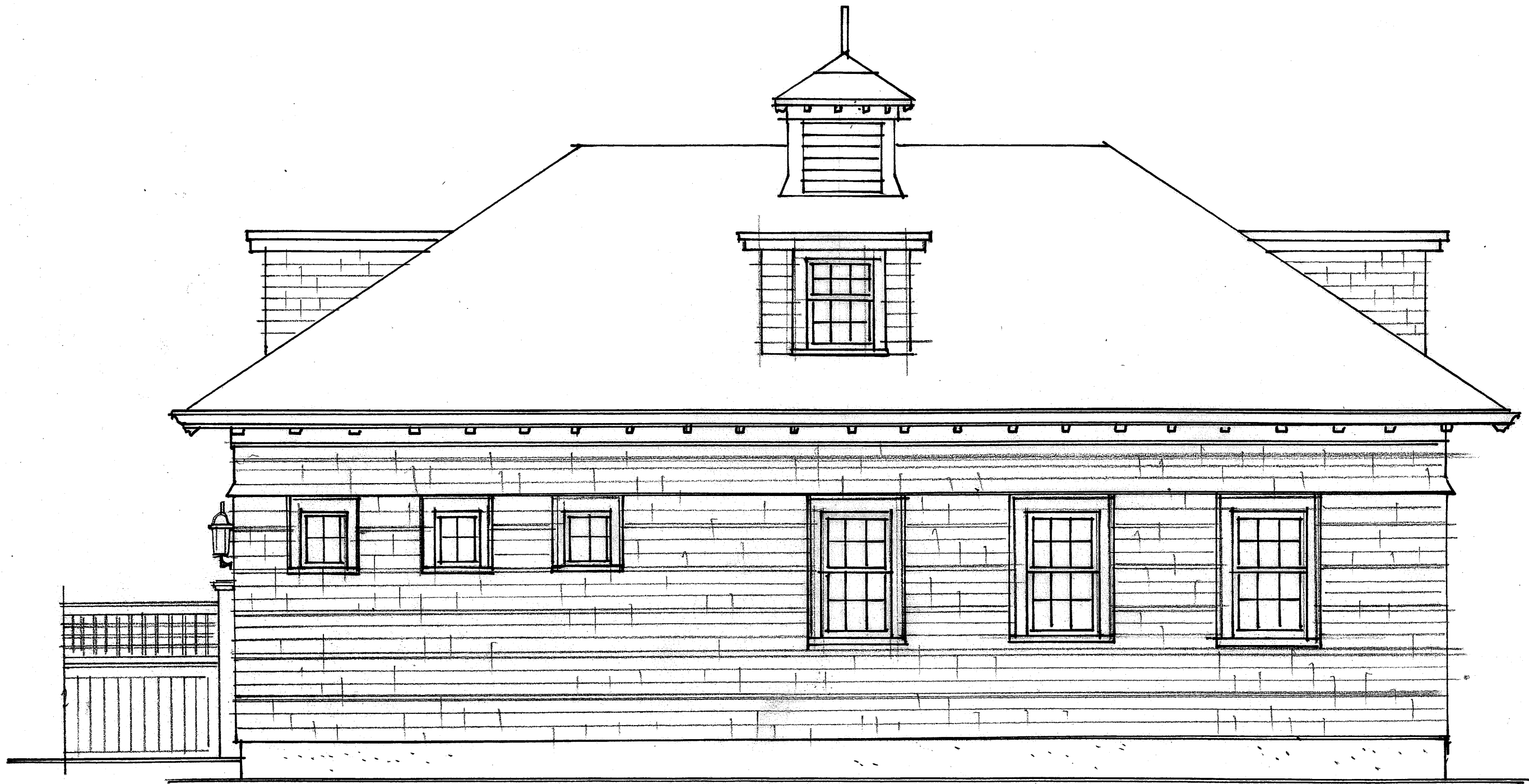

Existing Rear Elevation

Peter Wright Studio, Architects
106 Larch Road Cambridge MA
617-354-9322

April 16, 2013

project **Linda Heffner**
15 Farlow Road
Newton, MA

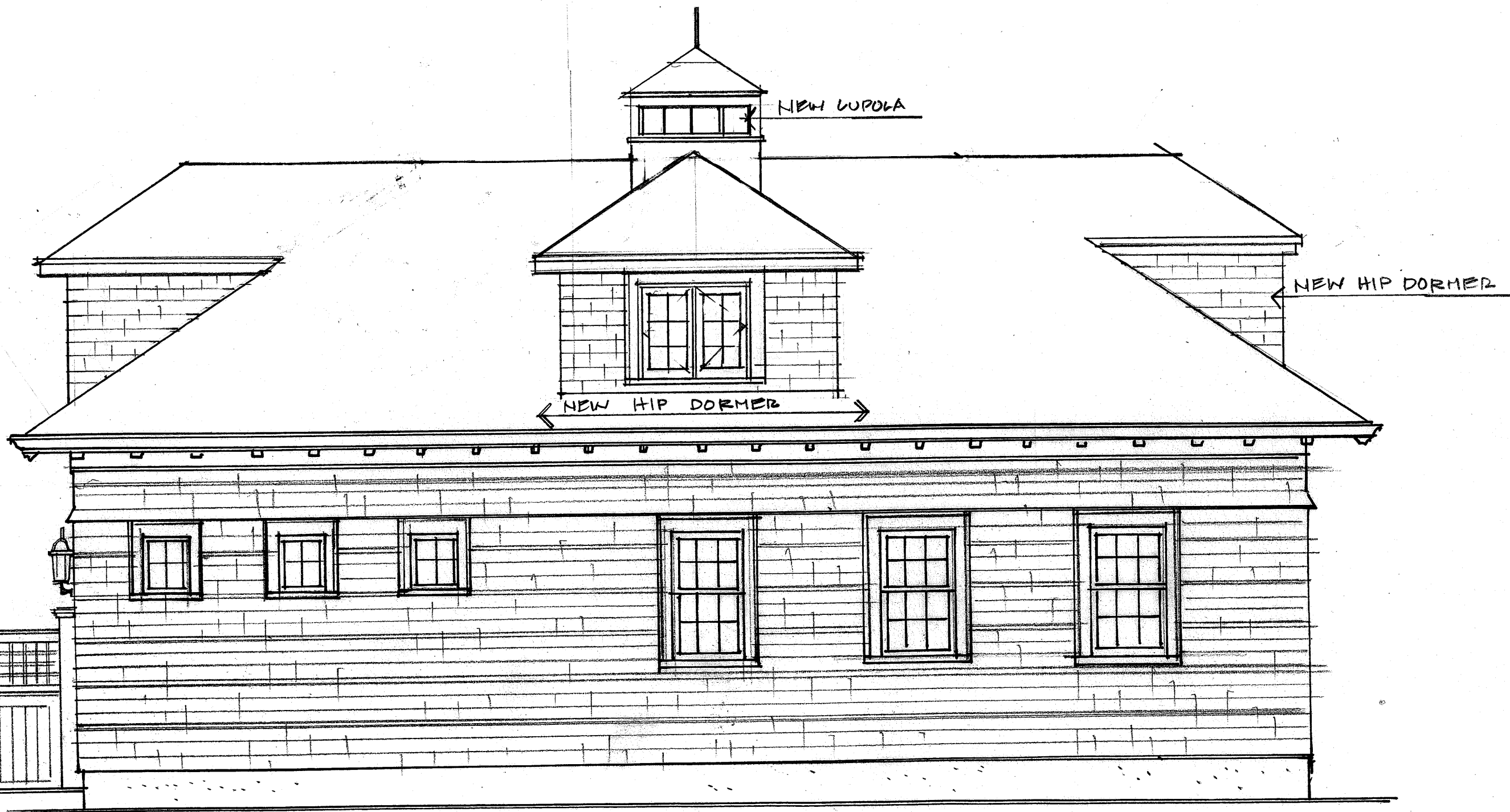

Proposed Rear Elevation

Peter Wright Studio, Architects
106 Larch Road Cambridge MA
617-354-9322

April 16, 2013

project **Linda Heffner**
15 Farlow Road
Newton, MA

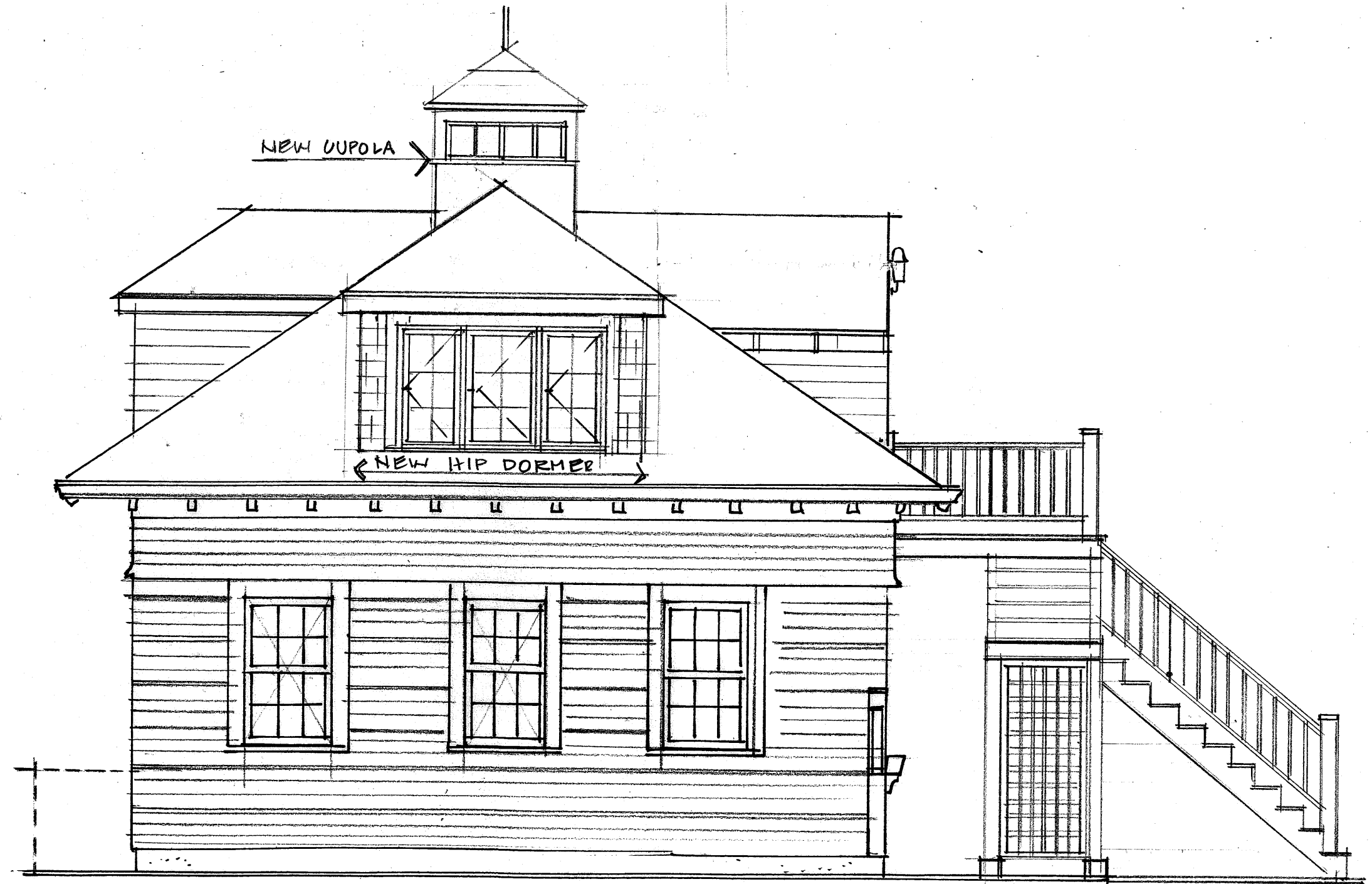

Proposed Farlow Road Elevation

Peter Wright Studio, Architects
106 Larch Road Cambridge MA
617-354-9322

April 16, 2013
project Linda Heffner
15 Farlow Road
Newton, MA