

KIM RESIDENCE EXISTING CONDITIONS

65 OAKMONT ROAD
NEWTON, MA

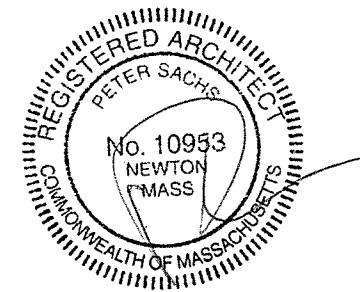
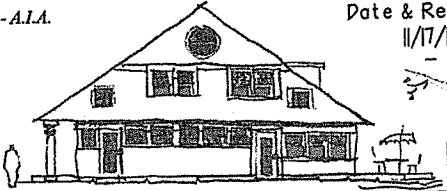

KIM RESIDENCE		TITLE SHEET	
65 OAKMONT RD., NEWTON, MA			
Peter Sachs Architect N.C.A.R.B. - A.I.A. 20 Hunter St. Newton, MA 02465		Date & Revision 11/17/15	
Tel.: 617-527-5777 or Cell 617-312-5045 E-Mail: petersachs@gmail.com www.petersachsarchitect.com			

4/1/12/18

65 Oakmont - 5- Exist.dwg

11/17/15/urp

65 Oakmont - 5- Exist.dwg

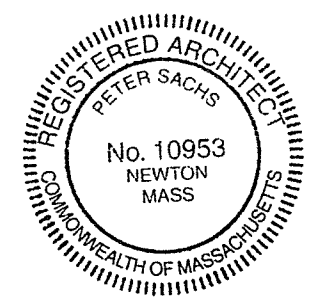
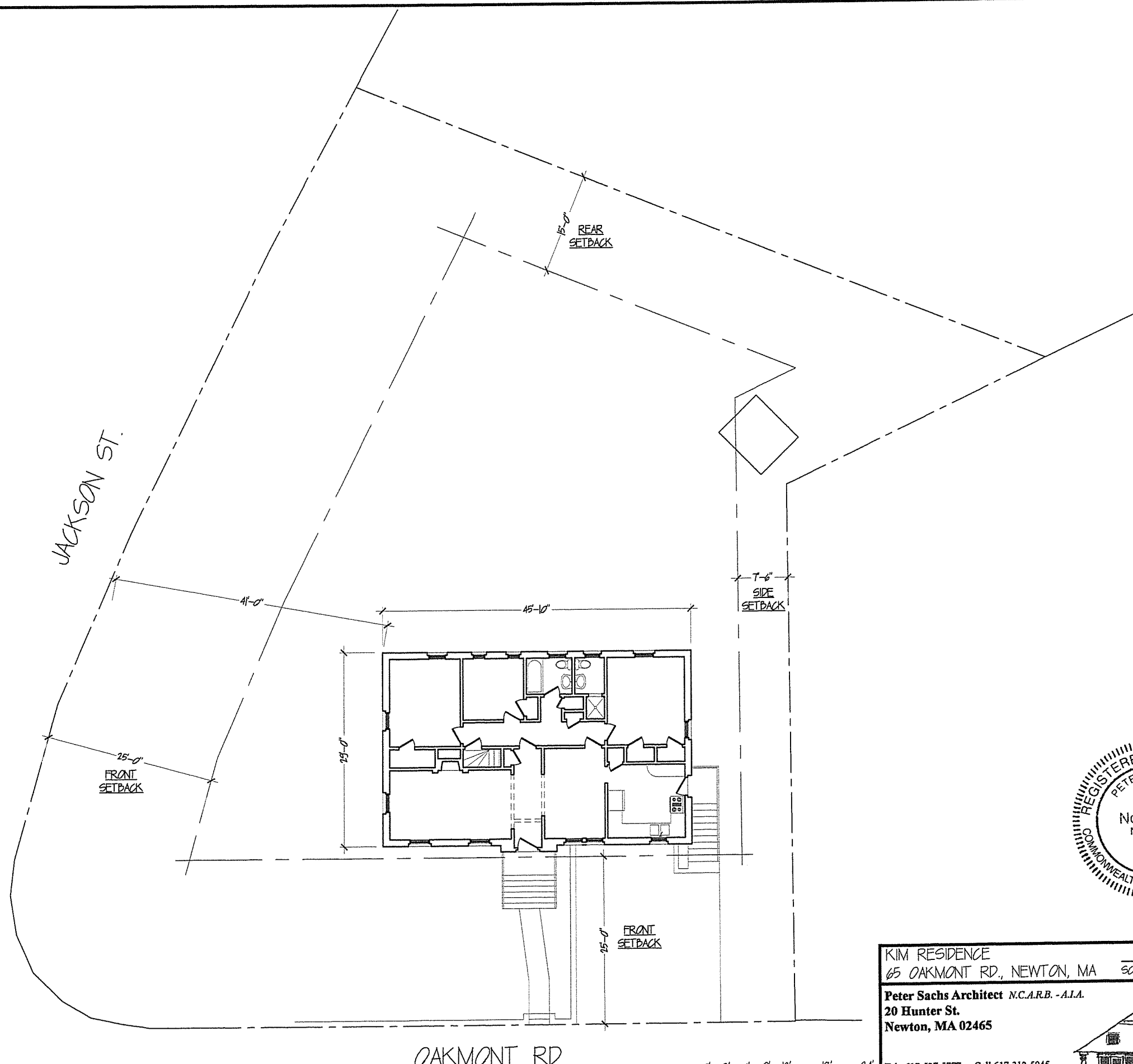

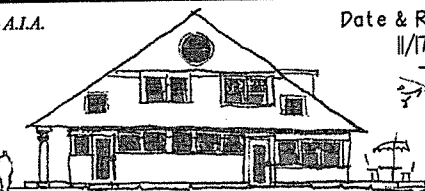
KIM RESIDENCE		EXISTING
65 OAKMONT RD., NEWTON, MA		SCALE 1/8" = 1'-0"
Peter Sachs Architect N.C.A.R.B. - A.I.A. 20 Hunter St. Newton, MA 02465		Date & Revision 11/17/15
Tel.: 617-527-5777 or Cell 617-312-5045 E-Mail: petersachs@gmail.com www.petersachsarchitect.com		 C-01

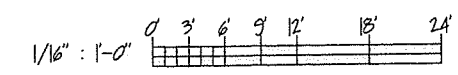

11/17/15/WSP

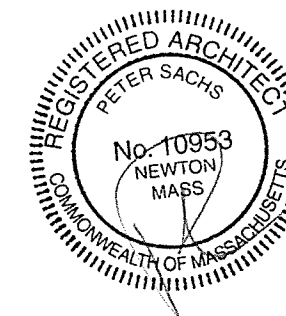
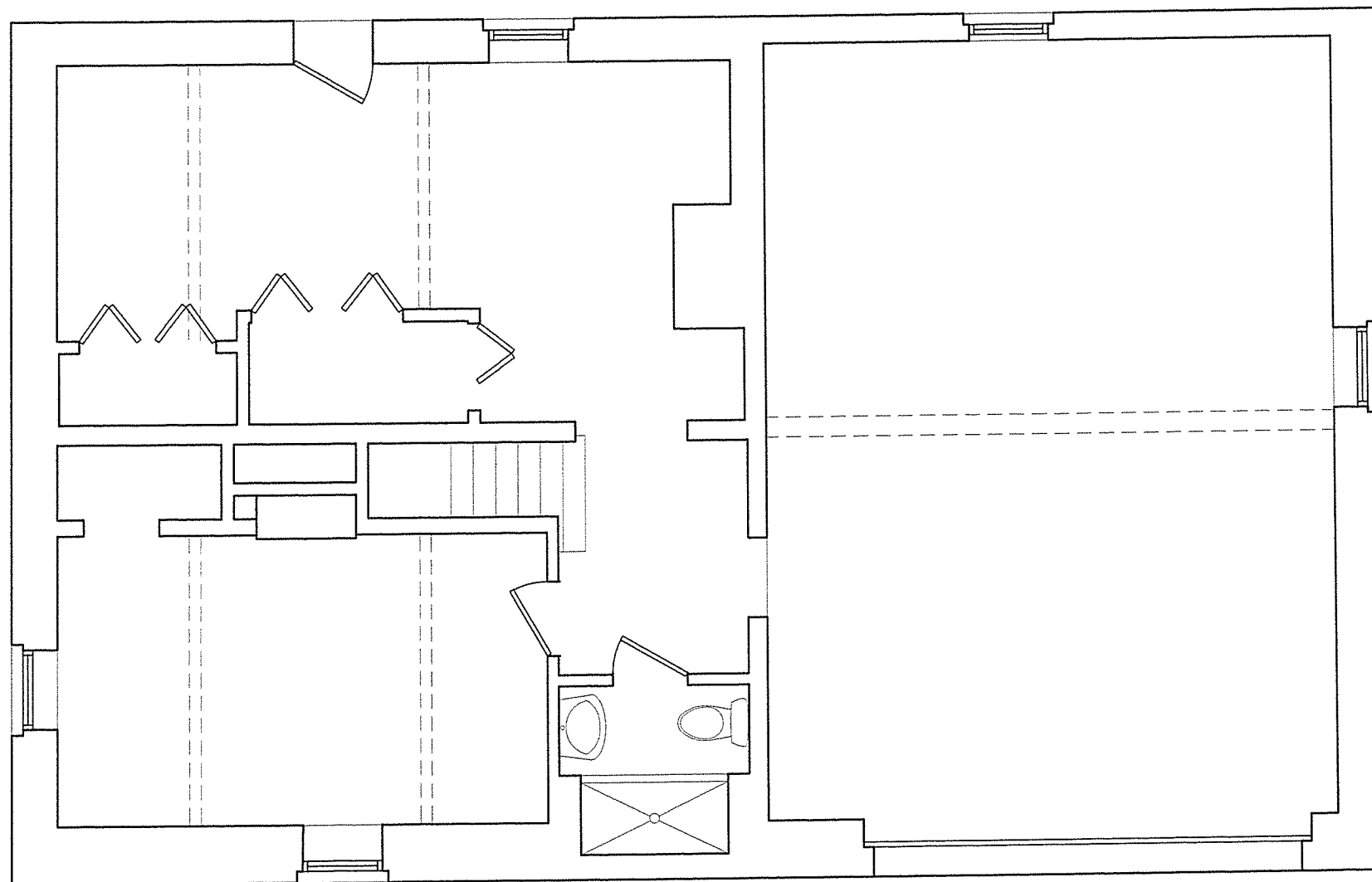

65 Oakmont - 5- Exist.dwg

KIM RESIDENCE
 65 OAKMONT RD., NEWTON, MA

EXISTING BASEMENT PLAN

SCALE $\frac{3}{16}'' = 1'-0''$

Peter Sachs Architect N.C.A.R.B. - A.I.A.
 20 Hunter St.
 Newton, MA 02465

Date & Revision
 11/17/15

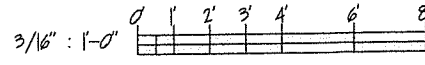
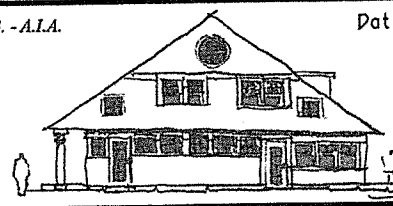

Tel.: 617-527-5777 or Cell 617-312-5045
 E-Mail: petersachs@gmail.com
www.petersachsarchitect.com

EX-1

11/17/15

65 Oakmont - 5- Exist.dwg

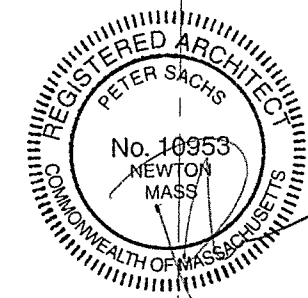
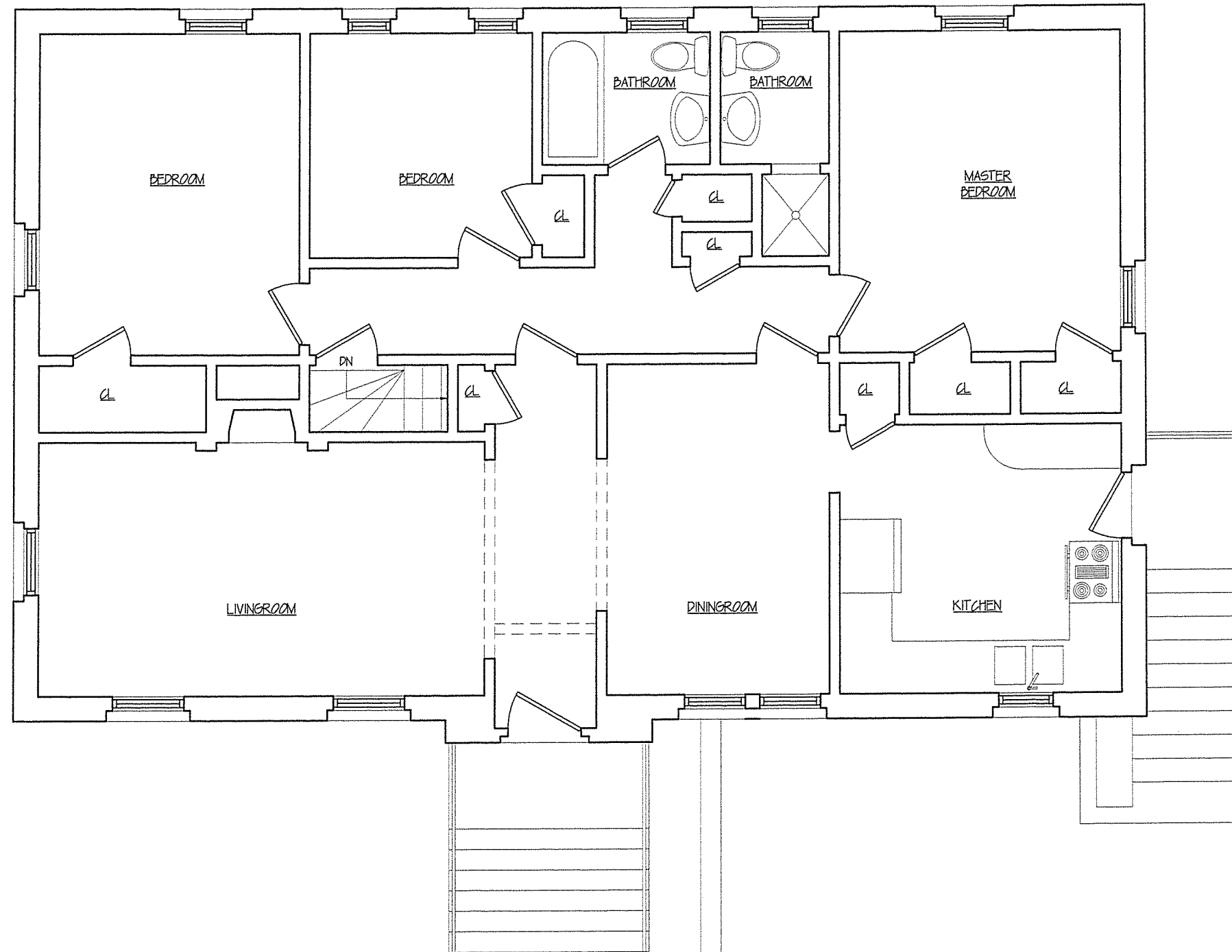

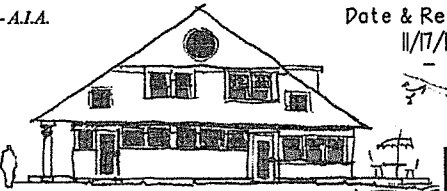
KIM RESIDENCE		EXISTING FIRST FLR PLAN	
65 OAKMONT RD., NEWTON, MA		SCALE	$\frac{3}{8}'' = 1'-0''$
Peter Sachs Architect N.C.A.R.B. - A.I.A.		Date & Revision	
20 Hunter St.		11/17/15	
Newton, MA 02465			
Tel.: 617-527-5777 or Cell 617-312-5045		EX-2	
E-Mail: petersachs@gmail.com			
www.petersachsarchitect.com			

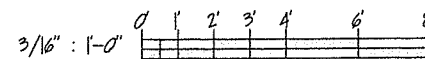

11/17/15

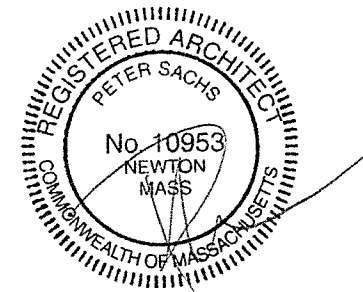
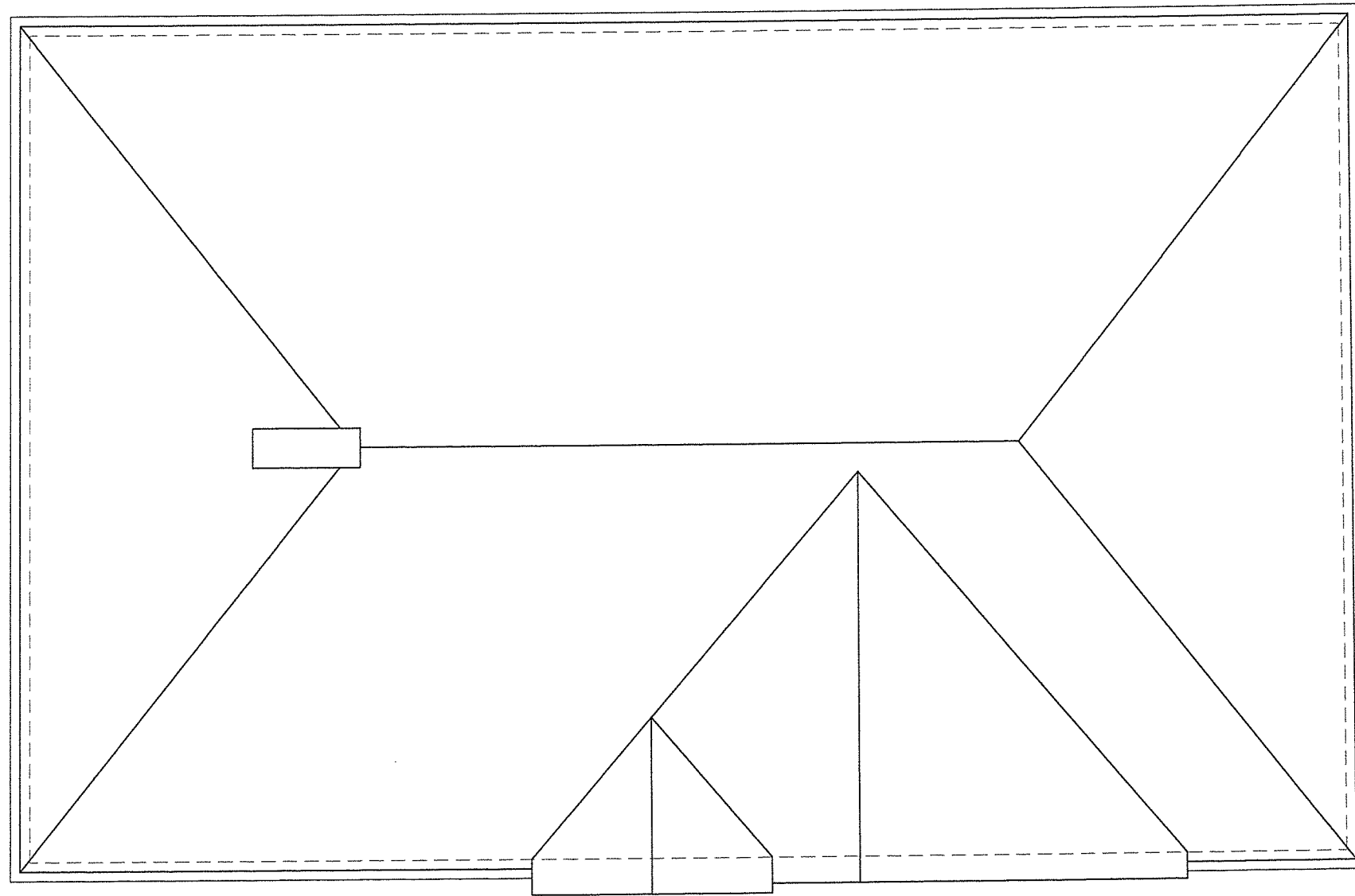

65 Oakmont - 5- Exist.dwg

KIM RESIDENCE
 65 OAKMONT RD., NEWTON, MA

EXISTING ROOF

SCALE 3/16" = 1'-0"

Peter Sachs Architect N.C.A.R.B. - A.I.A.
 20 Hunter St.
 Newton, MA 02465

Date & Revision

11/17/15

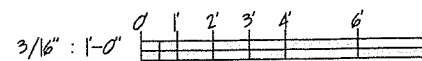

Tel.: 617-527-5777 or Cell 617-312-5045
 E-Mail: petersachs@gmail.com
www.petersachsarchitect.com

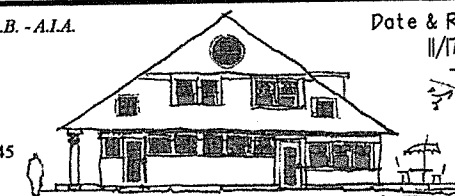

EX-3

11/17/15

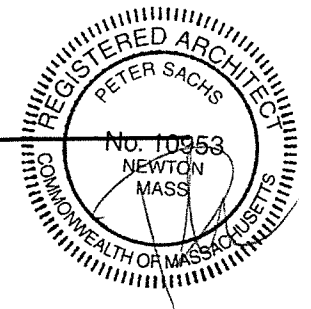

65 Oakmont - 5- Exist.dwg

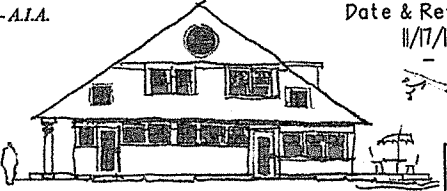
KIM RESIDENCE		FRONT ELEVATION	
65 OAKMONT RD., NEWTON, MA		SCALE	$\frac{3}{16}'' = 1'-0''$
Peter Sachs Architect N.C.A.R.B. - A.I.A. 20 Hunter St. Newton, MA 02465		Date & Revision	11/17/15
Tel.: 617-527-5777 or Cell 617-312-5045 E-Mail: petersachs@gmail.com www.petersachsarchitect.com			

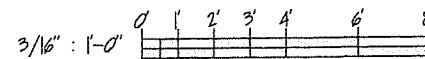

EX-5

11/17/15

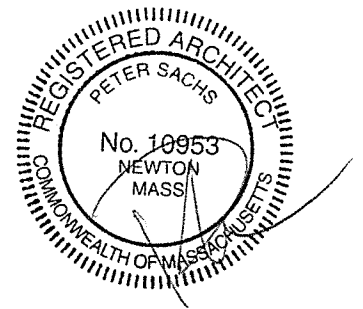

65 Oakmont - 5- Exist.dwg

KIM RESIDENCE		RIGHT ELEVATION	
65 OAKMONT RD., NEWTON, MA		SCALE	$\frac{3}{16}'' = 1'-0''$
Peter Sachs Architect N.C.A.R.B. - A.I.A.		Date & Revision	
20 Hunter St.		11/17/15	
Newton, MA 02465			
Tel.: 617-527-5777 or Cell 617-312-5045		EX-6	
E-Mail: petersachs@gmail.com			
www.petersachsarchitect.com			

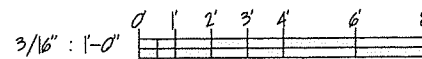

11/17/15

65 Oakmont - 5- Existing.dwg

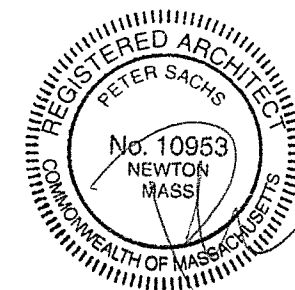

KIM RESIDENCE		BACK ELEVATION	
65 OAKMONT RD., NEWTON, MA		SCALE	$\frac{3/16"}{1"} = 1'-0"$
Peter Sachs Architect N.C.A.R.B. - A.I.A.		Date & Revision	
20 Hunter St.		11/17/15	
Newton, MA 02465		-	
Tel: 617-527-5777 or Cell 617-312-5045			
E-Mail: petersachs@gmail.com			
www.petersachsarchitect.com			
		EX-7	

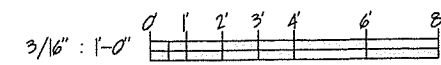

11/17/15

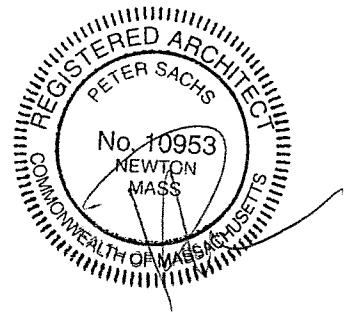
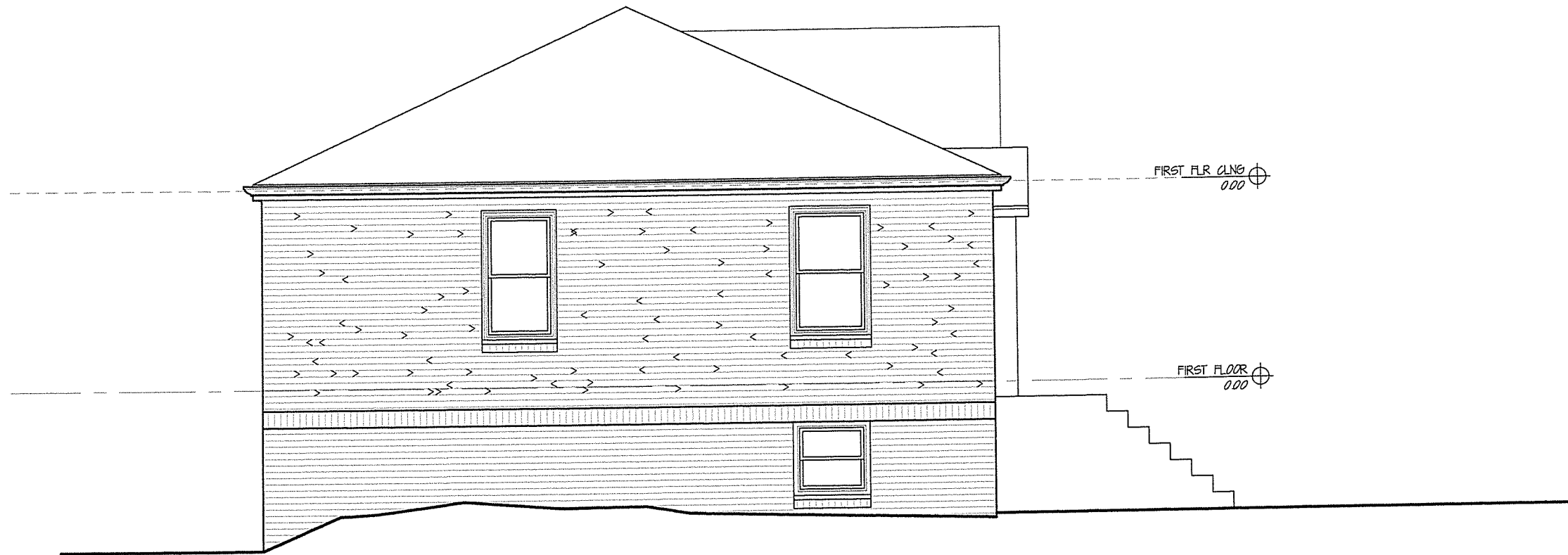

65 Oakmont - 5- Exist.dwg

KIM RESIDENCE		LEFT ELEVATION	
65 OAKMONT RD., NEWTON, MA		SCALE	$\frac{3}{16} = 1'-0"$
Peter Sachs Architect N.C.A.R.B. - A.I.A.		Date & Revision	
20 Hunter St.		11/17/15	
Newton, MA 02465		-	
Tel.: 617-527-5777 or Cell 617-312-5045			
E-Mail: petersachs@gmail.com			
www.petersachsarchitect.com			
		EX-8	

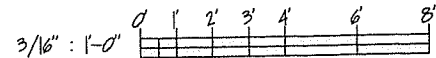

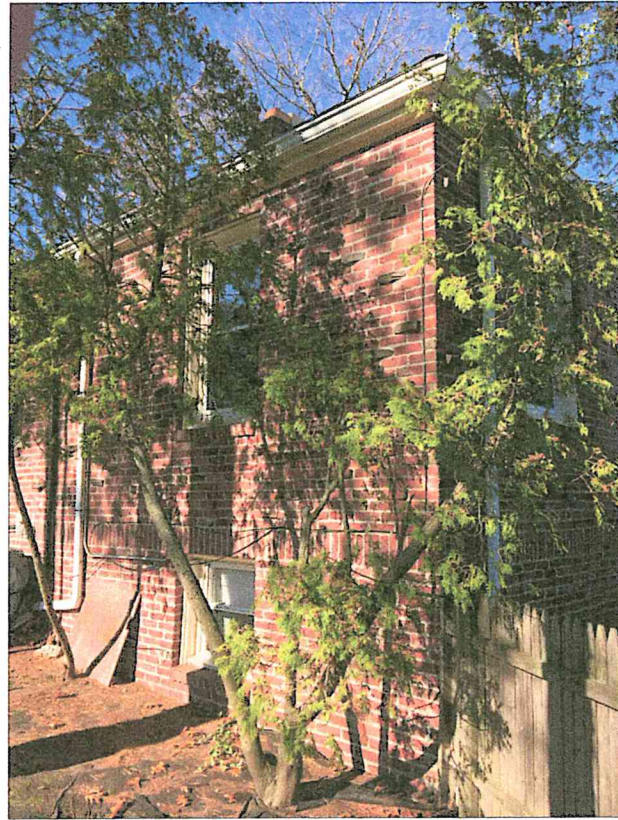

LEFT ELEVATION



FRONT ELEVATION



FRONT ELEVATION

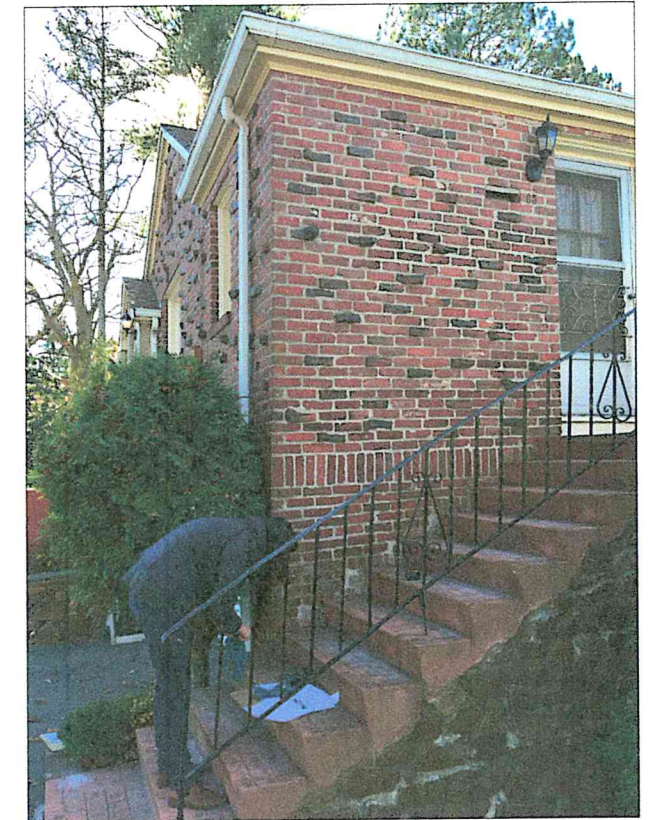

RIGHT ELEVATION



BACK ELEVATION

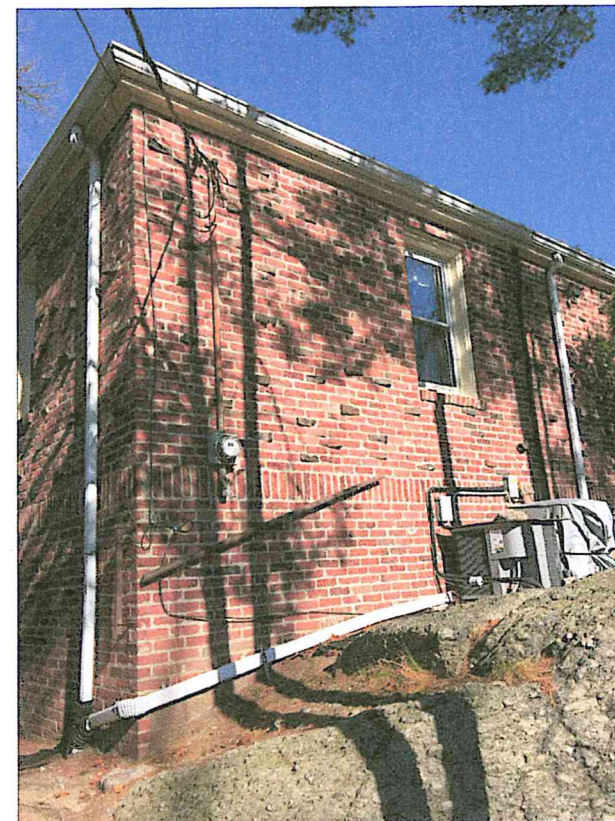

LEFT ELEVATION

KIM RESIDENCE
65 OAKMONT RD., NEWTON, MA

EXISTING CONDITION PICTURES

Peter Sachs Architect N.C.A.R.B. - A.I.A.
20 Hunter St.
Newton, MA 02465

Date & Revision
11/17/15

Tel.: 617-527-5777 or Cell 617-312-5045
E-Mail: petersachs@gmail.com
www.petersachsarchitect.com

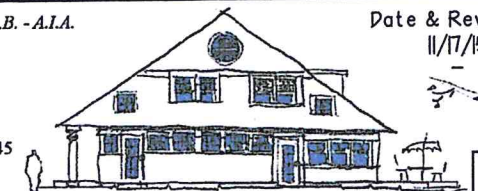

A-P

11/17/15

65 Oakmont - 5- Exist.dwg