

1 BASEMENT FLOOR PLAN - EXISTING  
SCALE: 1/4" = 1'-0"



PROGRESS NOT FOR CONSTRUCTION

20 JUNE 2017

**MSH ARCHITECTURE ASSOCIATES**  
ARCHITECTURE INTERIORS RENOVATIONS  
162 CYNTHIA ROAD NEWTON CENTRE, MA  
(617) 964-9812 FAX (617) 964-9884

REMODELING TO: 115 NONANTUM STREET  
NEWTON, MASSACHUSETTS

BASEMENT PLAN - EXISTING

DATE:

SCALE:  
1/4" = 1'-0"

EX-0

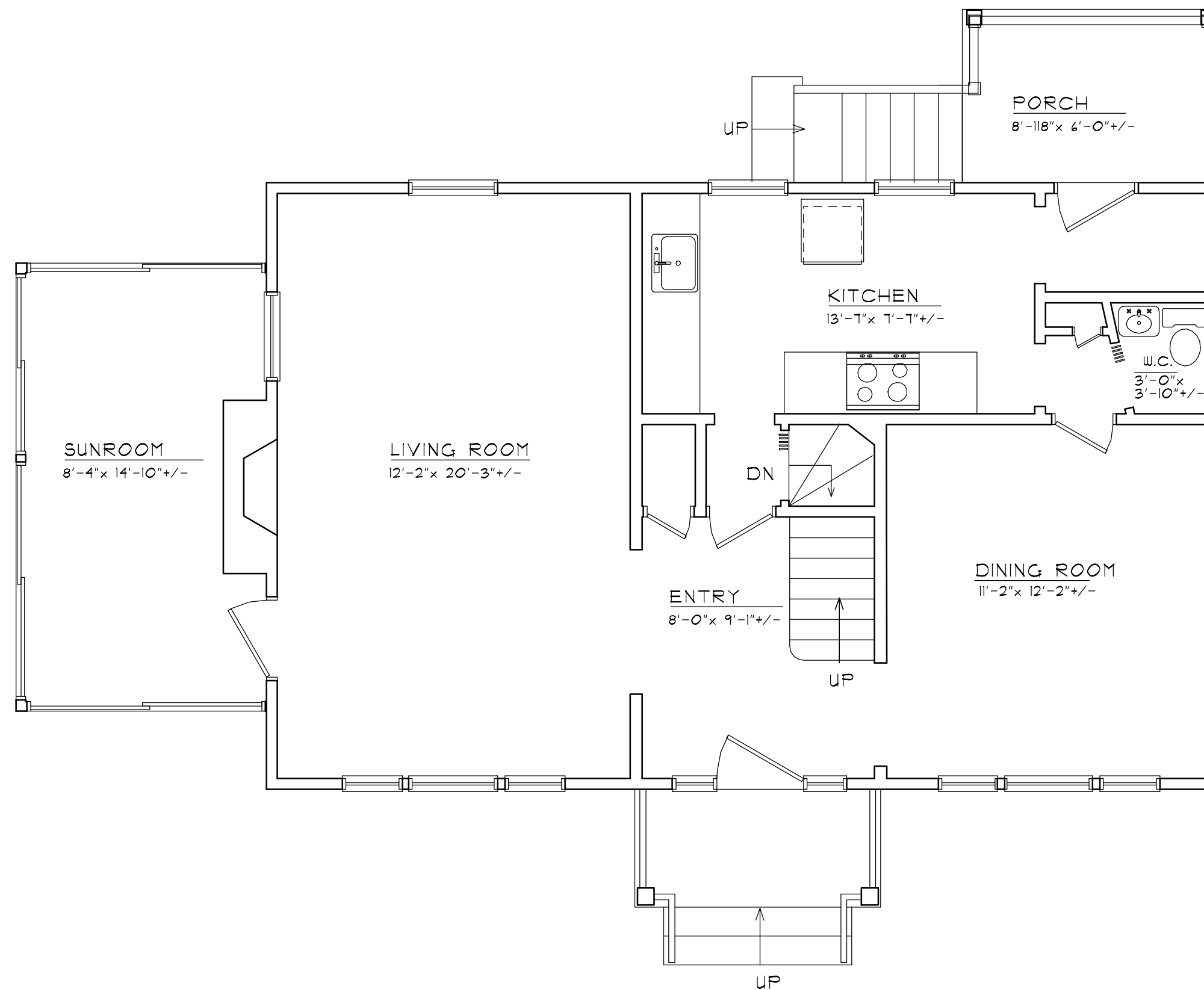

1 FIRST FLOOR PLAN - EXISTING  
SCALE: 1/4" = 1'-0"



PROGRESS NOT FOR CONSTRUCTION

20 JUNE 2011

**MSH ARCHITECTURE ASSOCIATES**  
ARCHITECTURE INTERIORS RENOVATIONS  
162 CYNTHIA ROAD NEWTON CENTRE, MA  
(617) 964-9812 FAX (617) 964-9884

REMODELING TO: 115 NONANTUM STREET  
NEWTON, MASSACHUSETTS

FIRST FLOOR PLAN - EXISTING

DATE:

SCALE:  
1/4" = 1'-0"

EX-1

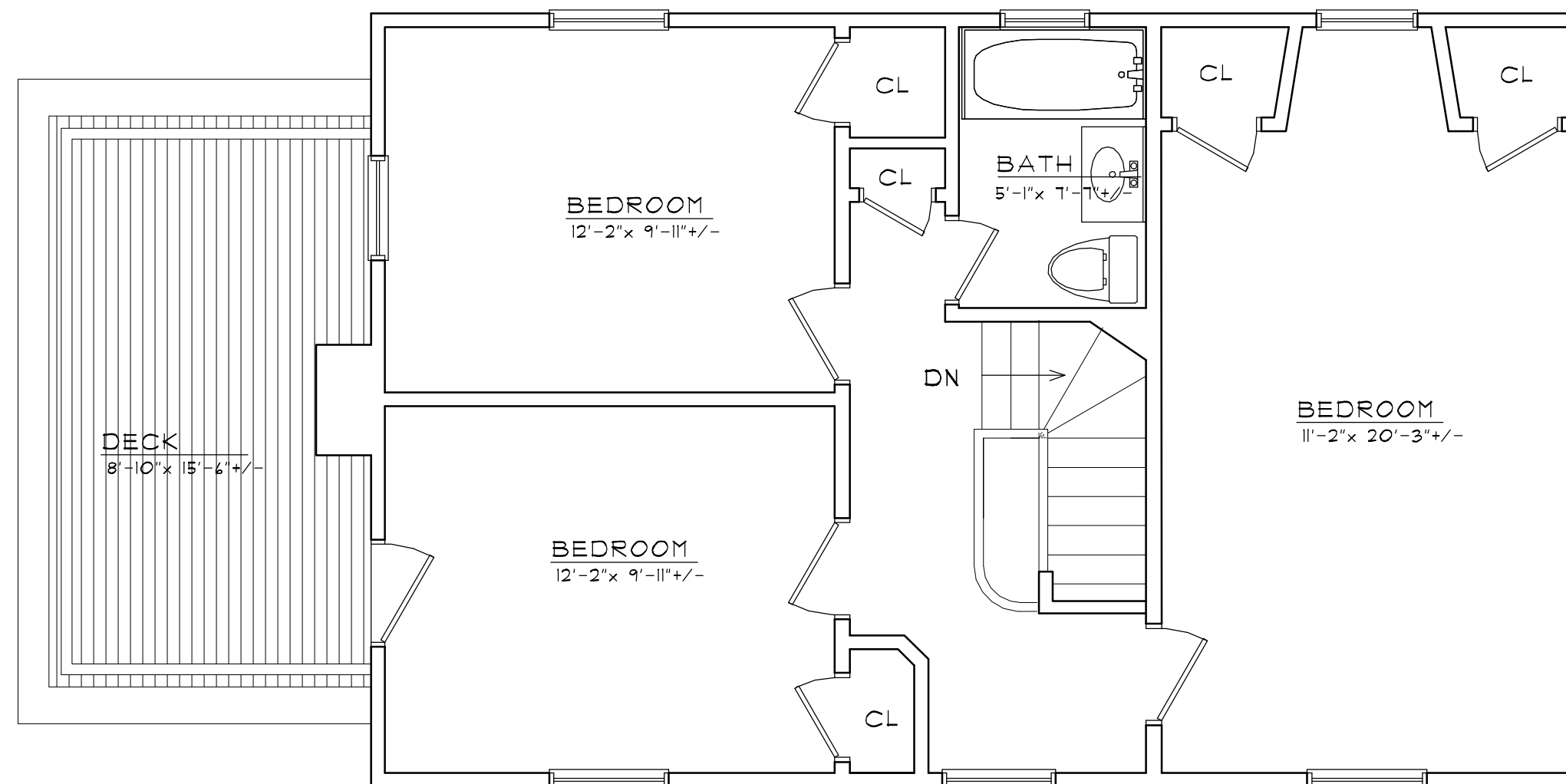

1 SECOND FLOOR PLAN - EXISTING  
SCALE: 1/4" = 1'-0"



PROGRESS NOT FOR CONSTRUCTION

20 JUNE 2017

**MSH ARCHITECTURE ASSOCIATES**  
ARCHITECTURE INTERIORS RENOVATIONS  
162 CYNTHIA ROAD NEWTON CENTRE, MA  
(617) 964-9812 FAX (617) 964-9884

REMODELING TO: 115 NONANTUM STREET  
NEWTON, MASSACHUSETTS

SECOND FLOOR PLAN - EXISTING

DATE:

SCALE:  
1/4" = 1'-0"

EX-2

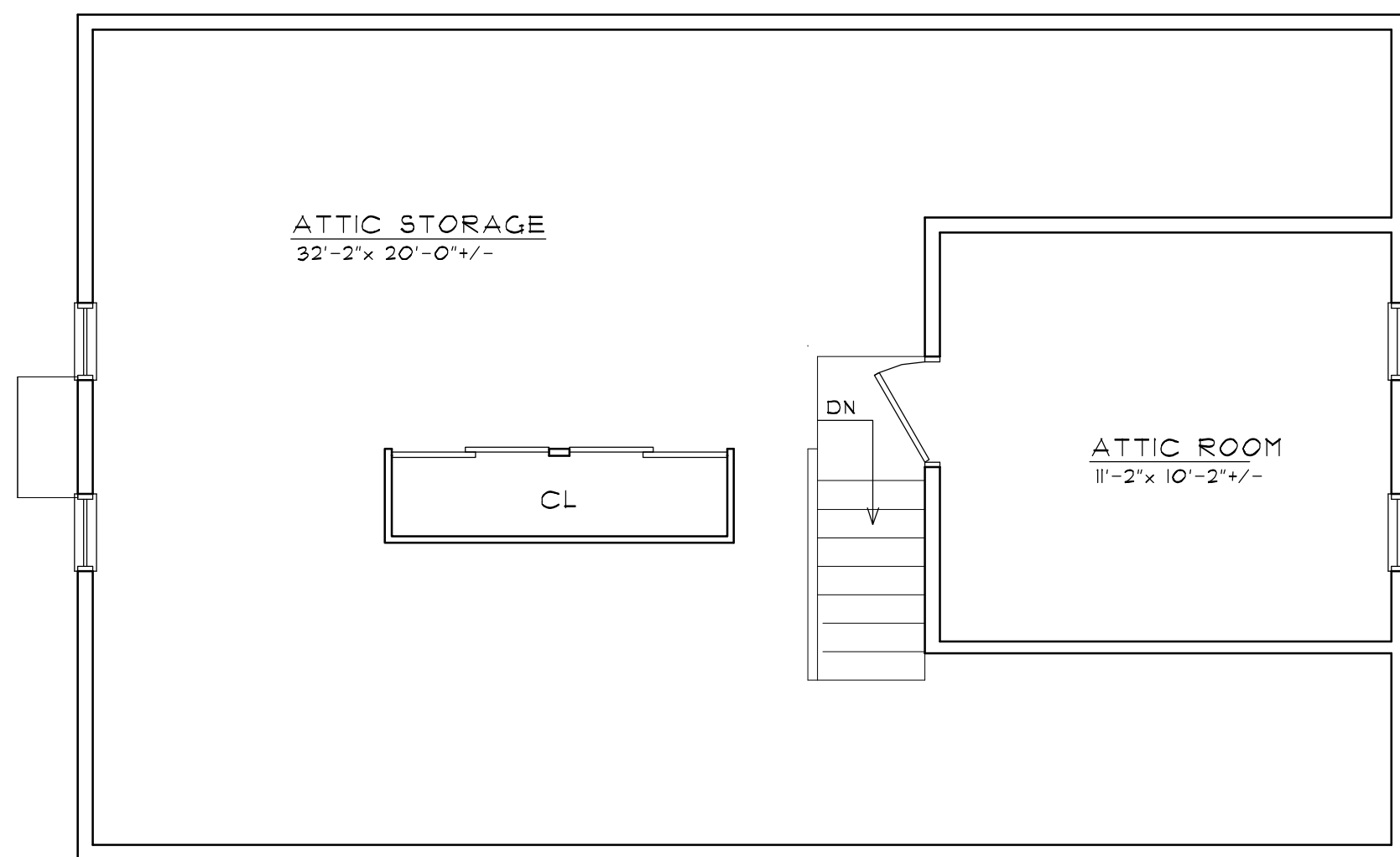

1 ATTIC FLOOR PLAN - EXISTING  
SCALE: 1/4" = 1'-0"



PROGRESS NOT FOR CONSTRUCTION

20 JUNE 2017

**MSH ARCHITECTURE ASSOCIATES**  
ARCHITECTURE INTERIORS RENOVATIONS  
162 CYNTHIA ROAD NEWTON CENTRE, MA  
(617) 964-9812 FAX (617) 964-9884

REMODELING TO: 115 NONANTUM STREET  
NEWTON, MASSACHUSETTS

ATTIC FLOOR PLAN -EXISTING

DATE:

SCALE:  
1/4"=1'-0"

EX-3



1 FRONT ELEVATION - EXISTING  
 SCALE: 1/4" = 1'-0" (NO CHANGE)



PROGRESS NOT FOR CONSTRUCTION

20 JUNE 2017

**MSH ARCHITECTURE ASSOCIATES**  
 ARCHITECTURE INTERIORS RENOVATIONS  
 162 CYNTHIA ROAD NEWTON CENTRE, MA  
 (617) 964-9812 FAX (617) 964-9884

REMODELING TO: 115 NONANTUM STREET  
 NEWTON, MASSACHUSETTS

FRONT ELEVATION - EXISTING

DATE:

SCALE:  
 1/4" = 1'-0"

EX-4



1 LEFT ELEVATION - EXISTING  
SCALE: 1/4" = 1'-0"



PROGRESS NOT FOR CONSTRUCTION

20 JUNE 2017

**MSH ARCHITECTURE ASSOCIATES**  
ARCHITECTURE INTERIORS RENOVATIONS  
162 CYNTHIA ROAD NEWTON CENTRE, MA  
(617) 964-9812 FAX (617) 964-9884

REMODELING TO: 115 NONANTUM STREET  
NEWTON, MASSACHUSETTS  
LEFT ELEVATION - EXISTING

DATE:  
SCALE:  
1/4" = 1'-0"

EX-5





1 BACK ELEVATION - EXISTING  
SCALE: 1/4" = 1'-0"



PROGRESS NOT FOR CONSTRUCTION

20 JUNE 2017

**MSH ARCHITECTURE ASSOCIATES**  
ARCHITECTURE INTERIORS RENOVATIONS  
162 CYNTHIA ROAD NEWTON CENTRE, MA  
(617) 964-9812 FAX (617) 964-9884

REMODELING TO: 115 NONANTUM STREET  
NEWTON, MASSACHUSETTS

BACK ELEVATION - EXISTING

DATE:

SCALE:  
1/4" = 1'-0"

EX-6



1 RIGHT ELEVATION - EXISTING  
SCALE: 1/4" = 1'-0"



PROGRESS NOT FOR CONSTRUCTION

20 JUNE 2017

**MSH ARCHITECTURE ASSOCIATES**  
ARCHITECTURE INTERIORS RENOVATIONS  
162 CYNTHIA ROAD NEWTON CENTRE, MA  
(617) 964-9812 FAX (617) 964-9884

REMODELING TO: 115 NONANTUM STREET  
NEWTON, MASSACHUSETTS

RIGHT ELEVATION - EXISTING

DATE:

SCALE:  
1/4" = 1'-0"

EX-7