

1 BASEMENT FLOOR PLAN - SCHEME De
SCALE: 1/4" = 1'-0"

PROGRESS NOT FOR CONSTRUCTION

17 MAY 2017
30 MAY 2017
15 JUNE 2017
16 JUNE 2017

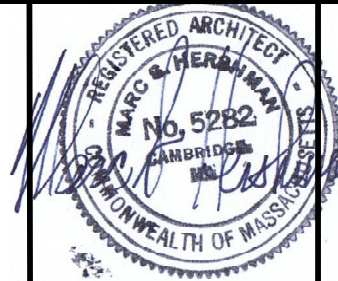

MSH ARCHITECTURE ASSOCIATES
ARCHITECTURE INTERIORS RENOVATIONS
162 CYNTHIA ROAD NEWTON CENTRE, MA
(617) 964-9812 FAX (617) 964-9884

REMODELING TO: 115 NONANTUM STREET
NEWTON, MASSACHUSETTS

BASEMENT PLAN - SCHEME De

DATE:

SCALE:
1/4" = 1'-0"

SK-0De

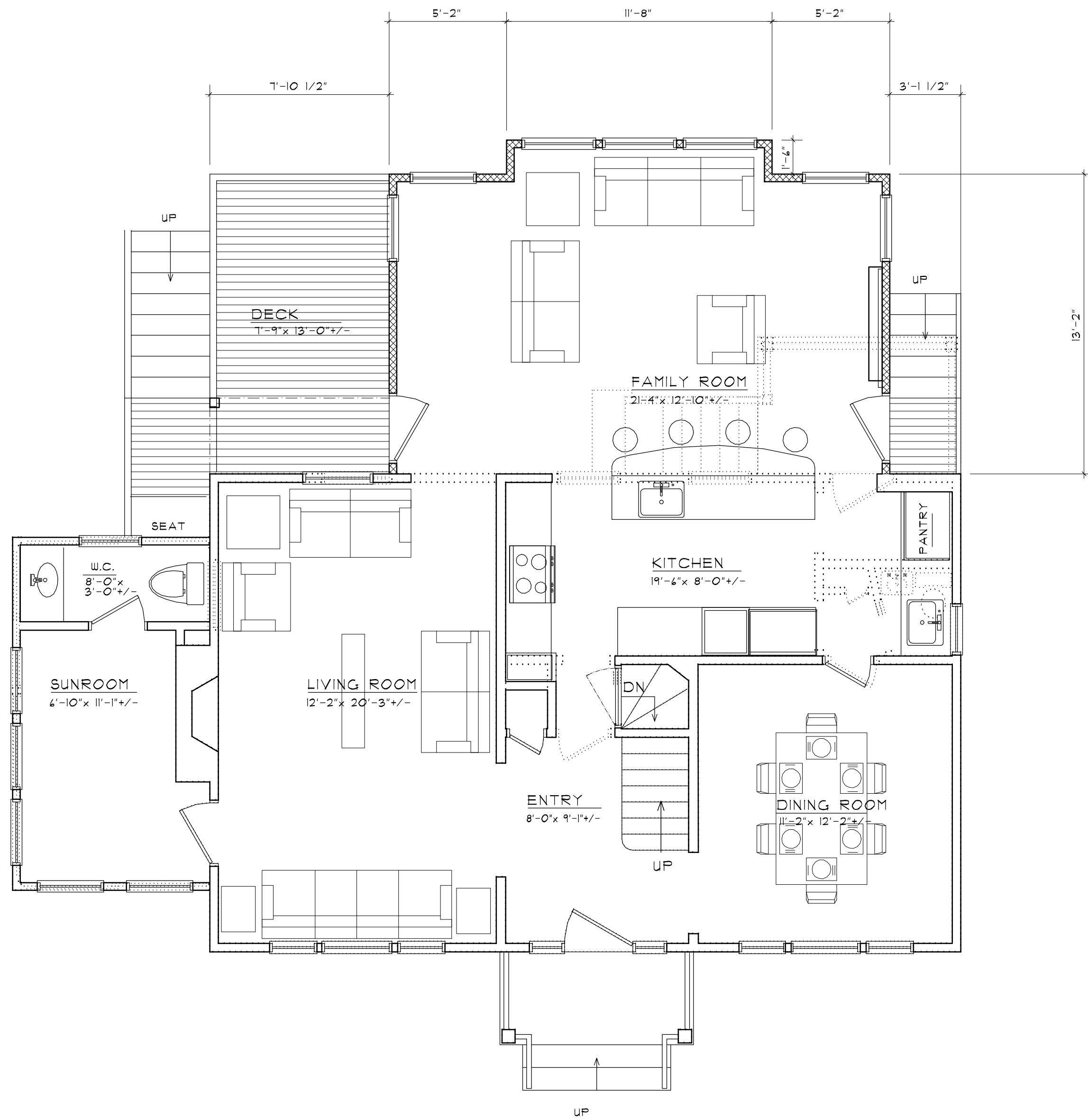

1 FIRST FLOOR PLAN - SCHEME De
SCALE: 1/4" = 1'-0"

PROGRESS NOT FOR CONSTRUCTION

17 MAY 2017
30 MAY 2017
15 JUNE 2017
16 JUNE 2017

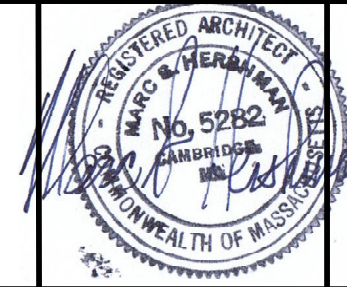

MSH ARCHITECTURE ASSOCIATES
ARCHITECTURE INTERIORS RENOVATIONS
162 CYNTHIA ROAD NEWTON CENTRE, MA
(617) 964-9812 FAX (617) 964-9884

REMODELING TO: 115 NONANTUM STREET
NEWTON, MASSACHUSETTS

FIRST FLOOR PLAN - SCHEME De

DATE:
SCALE:
1/4" = 1'-0"

SK-IDe

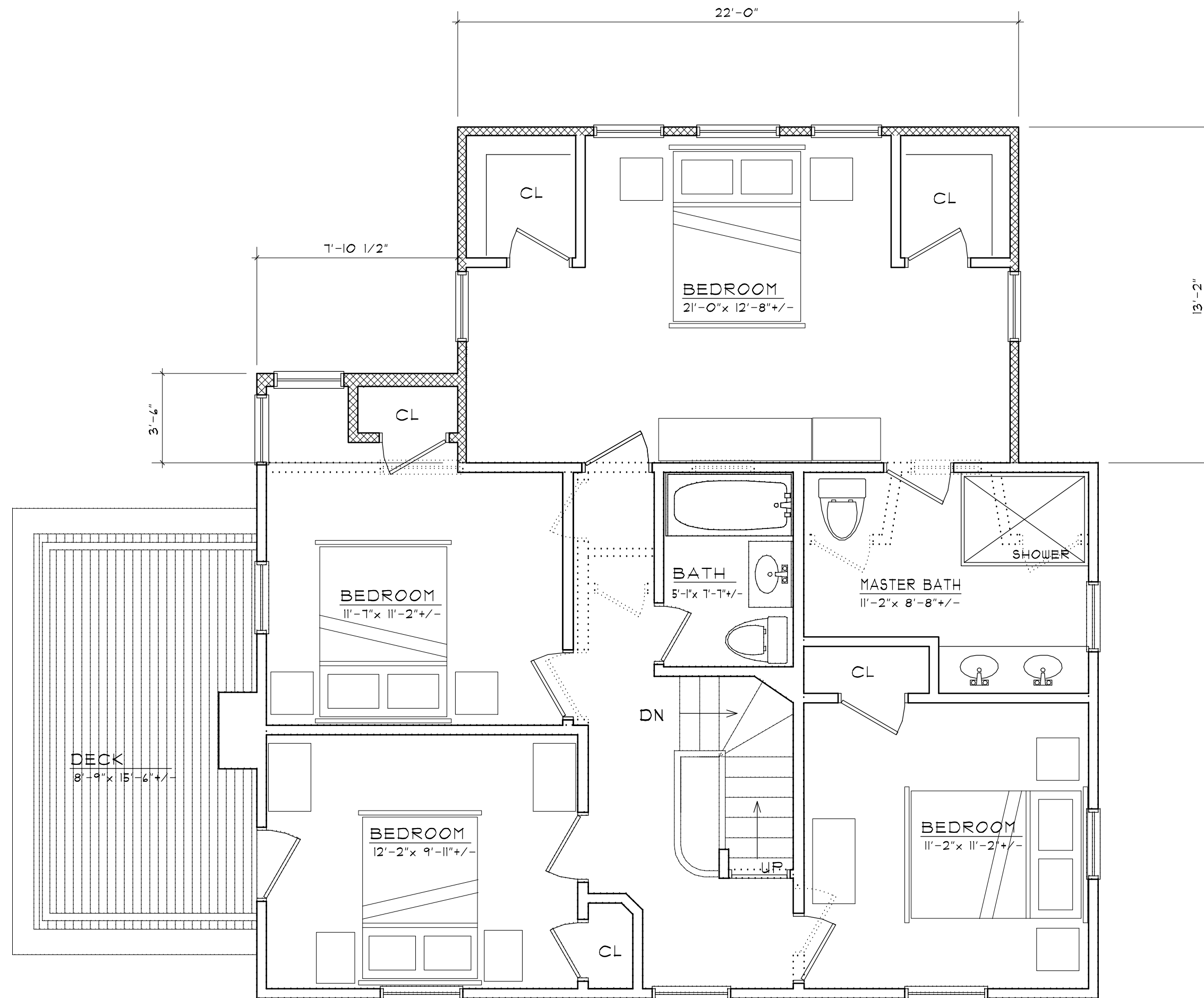

1 SECOND FLOOR PLAN - SCHEME D_e
 SCALE: 1/4" = 1'-0"

PROGRESS NOT FOR CONSTRUCTION

17 MAY 2017
 30 MAY 2017
 15 JUNE 2017
 16 JUNE 2017

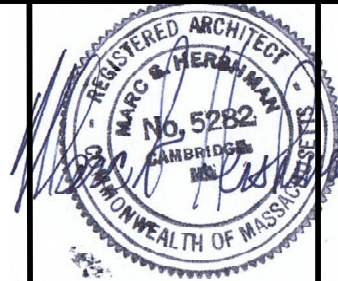

MSH ARCHITECTURE ASSOCIATES
 ARCHITECTURE INTERIORS RENOVATIONS
 162 CYNTHIA ROAD NEWTON CENTRE, MA
 (617) 964-9812 FAX (617) 964-9884

REMODELING TO: 115 NONANTUM STREET
 NEWTON, MASSACHUSETTS

SECOND FLOOR PLAN - SCHEME D_e

DATE:
 SCALE:
 1/4" = 1'-0"

SK-2D_e

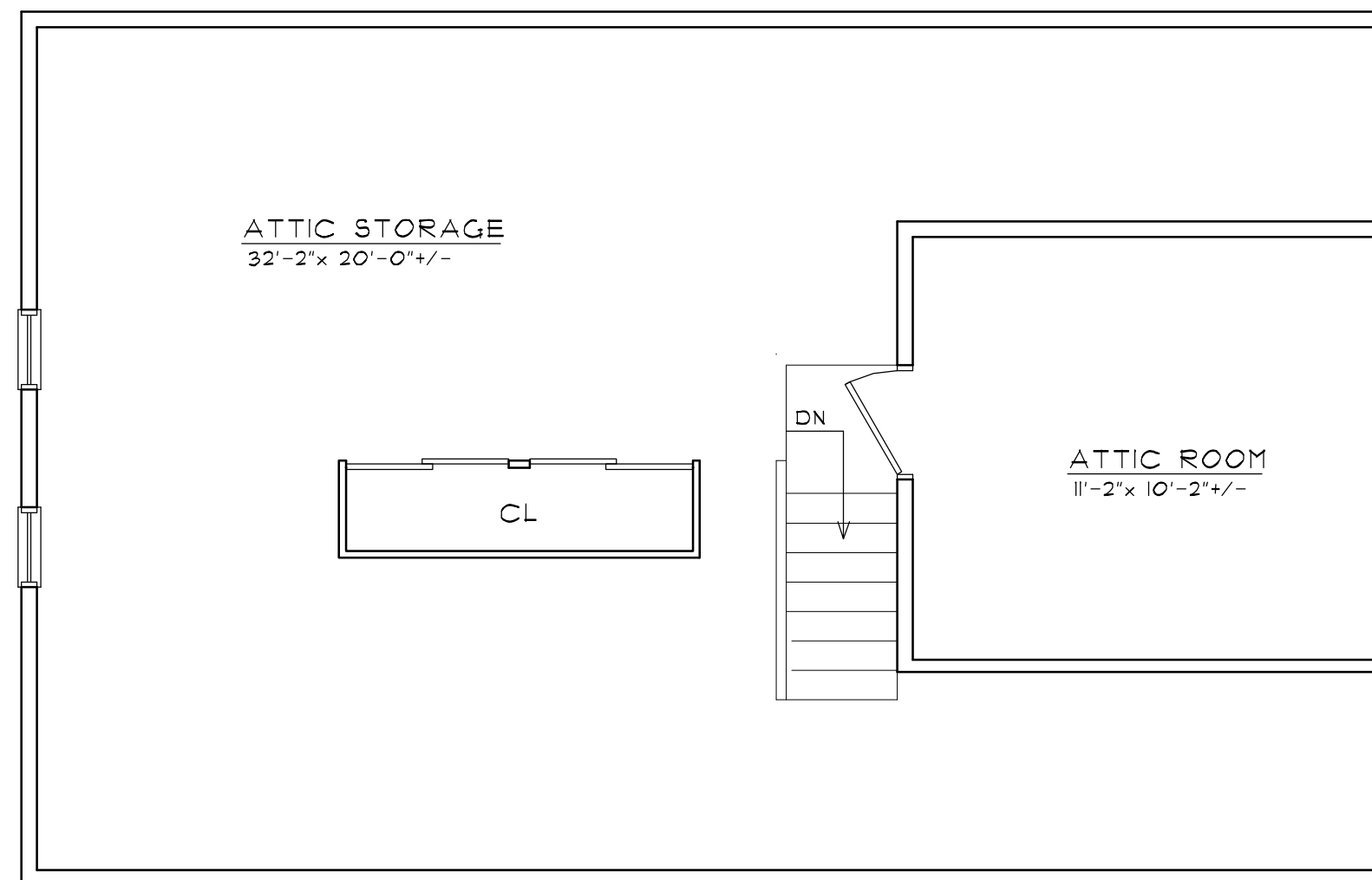

1 ATTIC FLOOR PLAN - EXISTING
 SCALE: 1/4" = 1'-0" NO CHANGE

PROGRESS NOT FOR CONSTRUCTION

17 MAY 2017
 30 MAY 2017
 15 JUNE 2017
 16 JUNE 2017

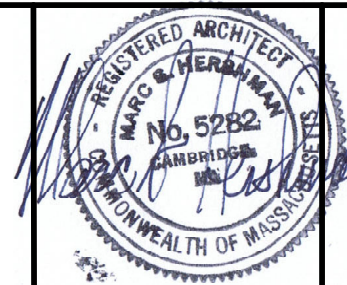

MSH ARCHITECTURE ASSOCIATES
 ARCHITECTURE INTERIORS RENOVATIONS
 162 CYNTHIA ROAD NEWTON CENTRE, MA
 (617) 964-9812 FAX (617) 964-9884

REMODELING TO: 115 NONANTUM STREET
 NEWTON, MASSACHUSETTS
 ATTIC FLOOR PLAN - EXISTING (NO CHANGE)

DATE:

SCALE:
 1/4" = 1'-0"

SK-3De



1 FRONT ELEVATION - EXISTING
 SCALE: 1/4" = 1'-0" (NO CHANGE)

PROGRESS NOT FOR CONSTRUCTION

17 MAY 2017
 30 MAY 2017
 15 JUNE 2017
 16 JUNE 2017

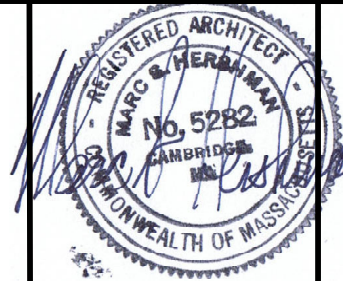

MSH ARCHITECTURE ASSOCIATES
 ARCHITECTURE INTERIORS RENOVATIONS
 162 CYNTHIA ROAD NEWTON CENTRE, MA
 (617) 964-9812 FAX (617) 964-9884

REMODELING TO: 115 NONANTUM STREET
 NEWTON, MASSACHUSETTS
 FRONT ELEVATION - EXISTING
 (NO CHANGE)

DATE:

SCALE:
 1/4" = 1'-0"

SK-4De



1 LEFT ELEVATION
SCALE: 1/4" = 1'-0"

PROGRESS NOT FOR CONSTRUCTION

17 MAY 2017
30 MAY 2017
15 JUNE 2017
16 JUNE 2017

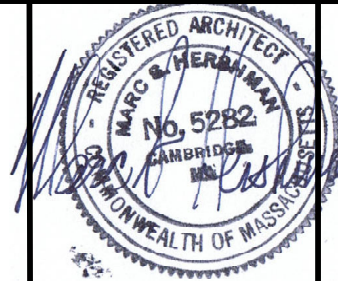

MSH ARCHITECTURE ASSOCIATES
ARCHITECTURE INTERIORS RENOVATIONS
162 CYNTHIA ROAD NEWTON CENTRE, MA
(617) 964-9812 FAX (617) 964-9884

REMODELING TO: 115 NONANTUM STREET
NEWTON, MASSACHUSETTS

LEFT ELEVATION

DATE:

SCALE:
1/4" = 1'-0"

SK-5De



1 BACK ELEVATION
SCALE: 1/4" = 1'-0"

PROGRESS NOT FOR CONSTRUCTION

17 MAY 2017
30 MAY 2017
15 JUNE 2017
16 JUNE 2017

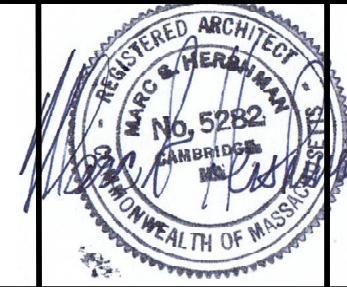

MSH ARCHITECTURE ASSOCIATES
ARCHITECTURE INTERIORS RENOVATIONS
162 CYNTHIA ROAD NEWTON CENTRE, MA
(617) 964-9812 FAX (617) 964-9884

REMODELING TO: 115 NONANTUM STREET
NEWTON, MASSACHUSETTS

BACK ELEVATION

DATE:
SCALE: 1/4" = 1'-0"

SK-6De



1 RIGHT ELEVATION
SCALE: 1/4" = 1'-0"

PROGRESS NOT FOR CONSTRUCTION

17 MAY 2017
30 MAY 2017
15 JUNE 2017
16 JUNE 2017

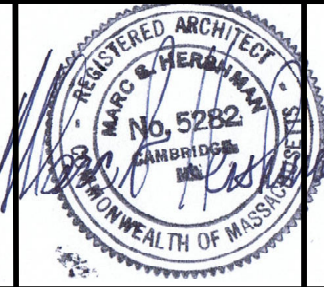

MSH ARCHITECTURE ASSOCIATES
ARCHITECTURE INTERIORS RENOVATIONS
162 CYNTHIA ROAD NEWTON CENTRE, MA
(617) 964-9812 FAX (617) 964-9884

REMODELING TO: 115 NONANTUM STREET
NEWTON, MASSACHUSETTS
RIGHT ELEVATION

DATE:
SCALE: 1/4" = 1'-0"

SK-1De