

INSPECTIONAL SERVICES DEPARTMENT

I hereby certify that the lot corners and lot lines of the premises covered by this survey record, and the existing, proposed and finished grades (required at time of Certificate of Occupancy, when grades are shown on plot plan submitted with building permit application), dimensions, elevations, offsets and locations of existing buildings, if any, thereon, and of the proposed building(s) covered by the permit referred to in this survey record are correctly shown on the plan below, and that the same comply with the applicable provisions of the City of Newton Revised Zoning Ordinance.

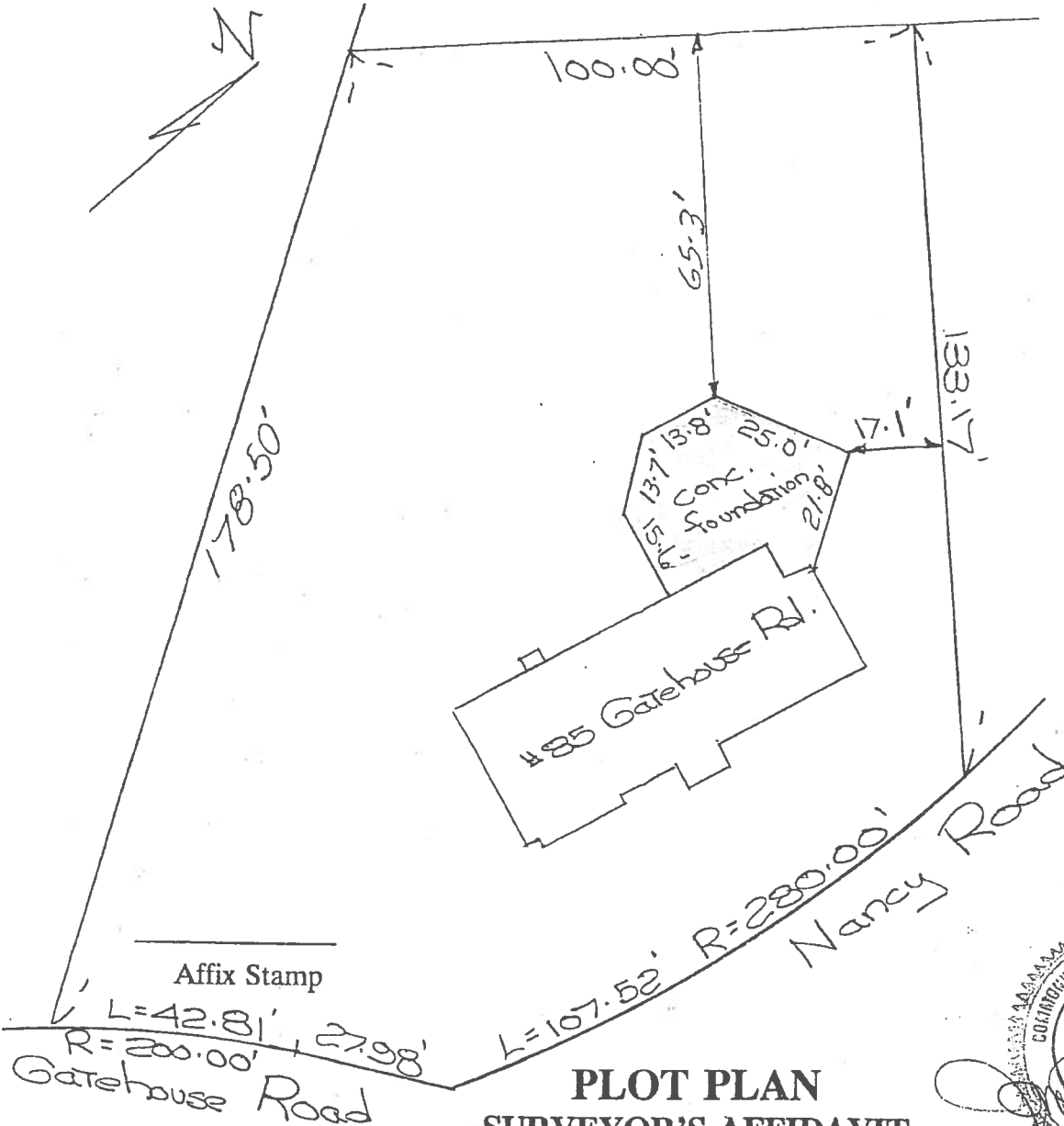

PLOT PLAN SURVEYOR'S AFFIDAVIT

The above statement is made and subscribed to under the penalties of perjury.

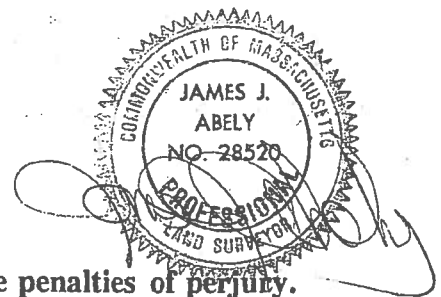

[Handwritten Signature]
Signature of Land Surveyor

28520
Registration No.

Land Surveyor: VTP ASSOCIATES, INC.
958 WATERTOWN STREET
 Address: WEST NEWTON, MA 02165 Phone: 332-8271

Date Received: _____ By: _____