

Minimum Average Required Below Grade = 4'39"

Basement To Average Mean Grade = 5'0"±

Existing Height Calculations

SCALE: 1/8"=1-0"(11"x17")
 1/4"=1-0"(22"x34")

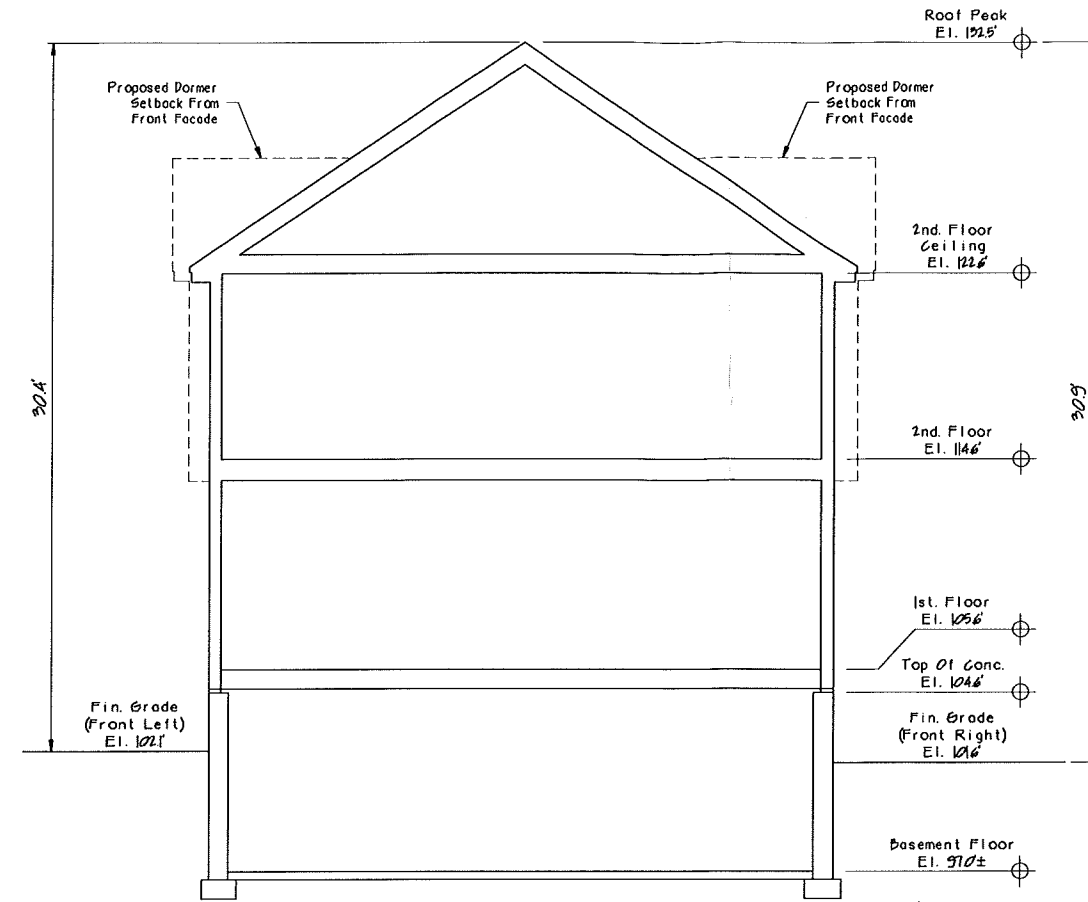

Proposed Height Calculations

SCALE: 1/8"=1-0"(11"x17")
 1/4"=1-0"(22"x34")

Note:

- Existing condition elevations were obtained from an on the ground survey performed by Medford Engineering & Survey, Angelo P. Veneziano Associates, Medford, MA - Plan titled "Topographic Plan of Land" 8 Hazelwood Avenue Newton MA (Middlesex County) Survey was Completed on September 20, 2016 with a plan date of 12/13/2016 latest revision March 16, 2017.
- Existing condition structure dimensions were observed and recorded by Crossroads Construction during initial site visits to the subject property during the summer of 2016.

Dr. By: WBL
 Scale: As Shown
 Date: Dec. 2016
 Plan No. CR16-005

Prepared For:
 Joel & Margherita Robbins
 8 Hazelwood Avenue
 Newton, Massachusetts

ROBBINS RESIDENCE
 8 Hazelwood Avenue
 Newton, Massachusetts

HEIGHT CALCULATIONS

15 Londonderry Road
 Unit #6
 Londonderry, NH 03053
 Phone: 603.434.1611
 © Copyright 2016
 All Rights Reserved. by Jazoor

