

# SITE DEVELOPMENT PLANS

FOR  
180, 188 & 210 NEEDHAM ST.  
NEWTON, MA

APRIL 10, 2015

SHEET INDEX		CONSTRUCTION REVISIONS			
SHEET No.	DESCRIPTION	DATE	BY	REVISION	REVISION
1	COVER SHEET				
2	VICINITY PLAN				
3	EXISTING CONDITIONS PLAN				
4	OVERALL LAYOUT & ZONING PLAN				
5	LAYOUT & LANDSCAPING PLAN				
6	SITE PLAN				
7	DETAIL SHEET				
8	DETAIL SHEET				

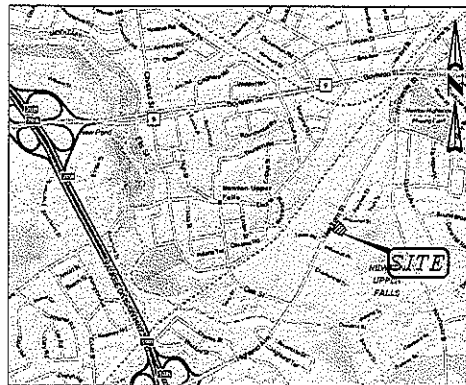

LOCATION MAP

## OWNER/APPLICANT:

CP NEEDHAM ST LLC  
C/O CROSSPOINT ASSOCIATES, INC.  
300 THIRD AVENUE, SUITE 2  
WALTHAM, MA 02451

## CIVIL ENGINEERS:

KELLY ENGINEERING GROUP, INC.  
0 CAMPANELLI DRIVE  
BRAINTREE, MA 02184

## ARCHITECT:

FORM + PLACE  
797 Washington Street,  
Suite 3  
Newtonville MA 02460

## TRAFFIC ENGINEER:

STANTEC  
55 GREEN MOUNTAIN DRIVE  
SOUTH BURLINGTON, VT 05403

David Noel  
Kelly  
2015.04.10  
2025:37 -04'00'

	SCALE N/A	DISK REF NO. R.P. 2015-004	180, 188 & 210 NEEDHAM ST. NEWTON, MA	SHEET NO. <b>1</b>
	DATE 04/10/15	DRAWN BY EA		
	SHEET 1 OF 8	CHKD BY DAM		
	PLAN NO. 2015-004-1000	APRD BY DAM		

**KELLY ENGINEERING GROUP, INC.**  
CIVIL ENGINEERING CONSULTANTS  
0 CAMPANELLI DRIVE - BRAINTREE MA - 02184  
PHONE: 781 843 4333 FAX: 781 843 3028

THIS DOCUMENT IS THE PROPERTY OF KELLY ENGINEERING GROUP, INC. IT IS TO BE USED ONLY FOR THE PROJECT AND SITE SPECIFICALLY IDENTIFIED HEREON. IT IS NOT TO BE REPRODUCED, COPIED, OR TRANSMITTED IN ANY FORM OR BY ANY MEANS, ELECTRONIC OR MECHANICAL, INCLUDING PHOTOCOPYING, RECORDING, OR BY ANY INFORMATION STORAGE AND RETRIEVAL SYSTEM, WITHOUT THE WRITTEN PERMISSION OF KELLY ENGINEERING GROUP, INC. ALL RIGHTS RESERVED.

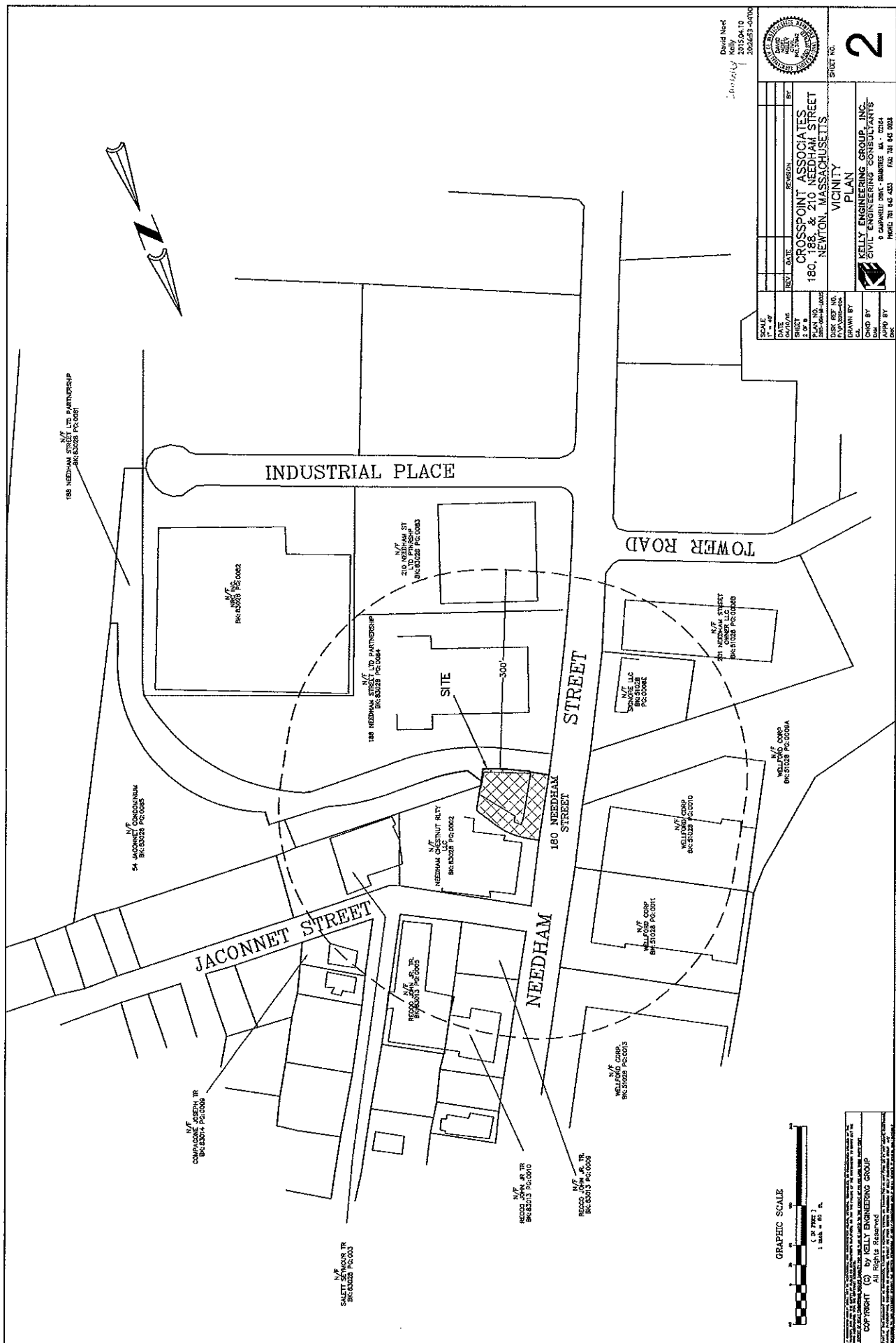

David Neer  
Kelly  
2015.04.10  
202453-0100

SCALE	DATE	BY
1" = 50'	04/10/15	REVISION
SHEET		
CROSSPOINT ASSOCIATES		
180, 188 & 210 NEEDHAM STREET		
NEWTON, MASSACHUSETTS		
VICINITY PLAN		
SHEET NO. 2		
KELLY ENGINEERING GROUP, INC.		
5 GARDNER STREET SUITE 101		
NEEDHAM, MASSACHUSETTS 02454		
PHONE: 781 845 4333 FAX: 781 845 0838		

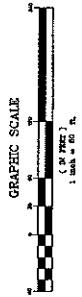

ALL RIGHTS RESERVED  
COPYRIGHT (C) BY KELLY ENGINEERING GROUP  
ALL RIGHTS RESERVED  
KELLY ENGINEERING GROUP, INC.  
5 GARDNER STREET SUITE 101  
NEEDHAM, MASSACHUSETTS 02454  
PHONE: 781 845 4333 FAX: 781 845 0838



LOCUS  
MAP TO SITE

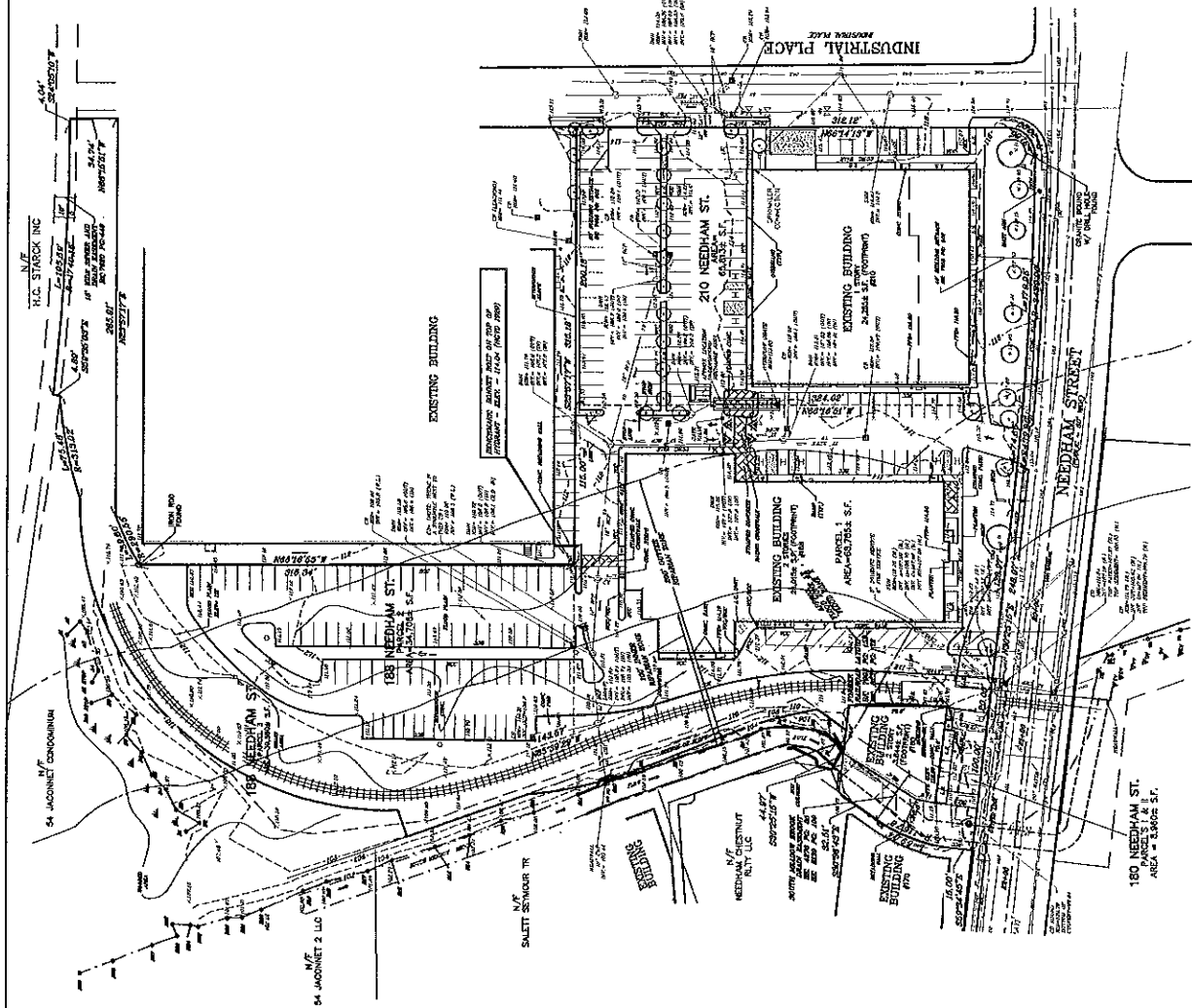

LEGEND	
1	EXISTING BUILDING
2	PROPOSED BUILDING
3	PROPOSED DRIVE
4	PROPOSED DRIVE
5	PROPOSED DRIVE
6	PROPOSED DRIVE
7	PROPOSED DRIVE
8	PROPOSED DRIVE
9	PROPOSED DRIVE
10	PROPOSED DRIVE
11	PROPOSED DRIVE
12	PROPOSED DRIVE
13	PROPOSED DRIVE
14	PROPOSED DRIVE
15	PROPOSED DRIVE
16	PROPOSED DRIVE
17	PROPOSED DRIVE
18	PROPOSED DRIVE
19	PROPOSED DRIVE
20	PROPOSED DRIVE
21	PROPOSED DRIVE
22	PROPOSED DRIVE
23	PROPOSED DRIVE
24	PROPOSED DRIVE
25	PROPOSED DRIVE
26	PROPOSED DRIVE
27	PROPOSED DRIVE
28	PROPOSED DRIVE
29	PROPOSED DRIVE
30	PROPOSED DRIVE
31	PROPOSED DRIVE
32	PROPOSED DRIVE
33	PROPOSED DRIVE
34	PROPOSED DRIVE
35	PROPOSED DRIVE
36	PROPOSED DRIVE
37	PROPOSED DRIVE
38	PROPOSED DRIVE
39	PROPOSED DRIVE
40	PROPOSED DRIVE
41	PROPOSED DRIVE
42	PROPOSED DRIVE
43	PROPOSED DRIVE
44	PROPOSED DRIVE
45	PROPOSED DRIVE
46	PROPOSED DRIVE
47	PROPOSED DRIVE
48	PROPOSED DRIVE
49	PROPOSED DRIVE
50	PROPOSED DRIVE
51	PROPOSED DRIVE
52	PROPOSED DRIVE
53	PROPOSED DRIVE
54	PROPOSED DRIVE
55	PROPOSED DRIVE
56	PROPOSED DRIVE
57	PROPOSED DRIVE
58	PROPOSED DRIVE
59	PROPOSED DRIVE
60	PROPOSED DRIVE
61	PROPOSED DRIVE
62	PROPOSED DRIVE
63	PROPOSED DRIVE
64	PROPOSED DRIVE
65	PROPOSED DRIVE
66	PROPOSED DRIVE
67	PROPOSED DRIVE
68	PROPOSED DRIVE
69	PROPOSED DRIVE
70	PROPOSED DRIVE
71	PROPOSED DRIVE
72	PROPOSED DRIVE
73	PROPOSED DRIVE
74	PROPOSED DRIVE
75	PROPOSED DRIVE
76	PROPOSED DRIVE
77	PROPOSED DRIVE
78	PROPOSED DRIVE
79	PROPOSED DRIVE
80	PROPOSED DRIVE
81	PROPOSED DRIVE
82	PROPOSED DRIVE
83	PROPOSED DRIVE
84	PROPOSED DRIVE
85	PROPOSED DRIVE
86	PROPOSED DRIVE
87	PROPOSED DRIVE
88	PROPOSED DRIVE
89	PROPOSED DRIVE
90	PROPOSED DRIVE
91	PROPOSED DRIVE
92	PROPOSED DRIVE
93	PROPOSED DRIVE
94	PROPOSED DRIVE
95	PROPOSED DRIVE
96	PROPOSED DRIVE
97	PROPOSED DRIVE
98	PROPOSED DRIVE
99	PROPOSED DRIVE
100	PROPOSED DRIVE

**PLAN REVISIONS:**  
 1. CORRECTED THE LOCATION OF THE PROPOSED DRIVE AND THE LOCATION OF THE PROPOSED DRIVE.  
 2. CORRECTED THE LOCATION OF THE PROPOSED DRIVE AND THE LOCATION OF THE PROPOSED DRIVE.  
 3. CORRECTED THE LOCATION OF THE PROPOSED DRIVE AND THE LOCATION OF THE PROPOSED DRIVE.  
 4. CORRECTED THE LOCATION OF THE PROPOSED DRIVE AND THE LOCATION OF THE PROPOSED DRIVE.  
 5. CORRECTED THE LOCATION OF THE PROPOSED DRIVE AND THE LOCATION OF THE PROPOSED DRIVE.  
 6. CORRECTED THE LOCATION OF THE PROPOSED DRIVE AND THE LOCATION OF THE PROPOSED DRIVE.  
 7. CORRECTED THE LOCATION OF THE PROPOSED DRIVE AND THE LOCATION OF THE PROPOSED DRIVE.  
 8. CORRECTED THE LOCATION OF THE PROPOSED DRIVE AND THE LOCATION OF THE PROPOSED DRIVE.  
 9. CORRECTED THE LOCATION OF THE PROPOSED DRIVE AND THE LOCATION OF THE PROPOSED DRIVE.  
 10. CORRECTED THE LOCATION OF THE PROPOSED DRIVE AND THE LOCATION OF THE PROPOSED DRIVE.

SCALE: 1" = 40' (OR FEET)  
 DATE: 08/14/08  
 SHEET NO. 3  
 PROJECT: CROSSPOINT ASSOCIATES  
 180, 188 & 210 NEEDHAM STREET  
 NEWTON, MASSACHUSETTS  
 EXISTING CONDITIONS  
 PLAN  
 KELLY ENGINEERING GROUP, INC.  
 8 CHARLETTOWN SQUARE, SUITE 200  
 CHARLETTOWN, MASSACHUSETTS 02129  
 PHONE: 781.543.4333 FAX: 781.543.6028

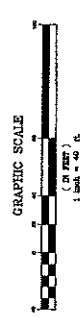

GRAPHIC SCALE  
 1" = 40' (OR FEET)  
 COPYRIGHT © BY KELLY ENGINEERING GROUP, INC.  
 ALL RIGHTS RESERVED

## ZONING LEGEND 180 NEEDHAM ST.

ZONING DISTRICT: M2D USE 1			
REQUIRED PERMITTED	EXISTING	PROVIDED	COMPLIANCE
MIN. AREA	40,000 SF.	SAME	MIN. CONFORMANCE
MIN. FRONTAGE	25'	150'	YES
MIN. YARD FRONT	23.4' (NOTE 2)	34.1'	SAME
-SIDE	7.5'	0.4' (NOTE 3)	MIN. CONFORMANCE
-REAR	7.5'	(NOTE 4)	MIN. CONFORMANCE
MAX. STORIES	3	2	YES
MAX. HEIGHT	36'	23.6' (NOTE 5)	SAME
MAX. HEIGHT	36'	0.6' (NOTE 6)	YES
MAX. HEIGHT	36'	3' (NOTE 7)	WALKER
PARKING TOTAL	1.5	3 (NOTE 8)	YES
-SIDE	0.8' (NOTE 9)	VARIABLES	YES
-REAR	0.7' (NOTE 10)	9' x 21' (PARALLEL)	WALKER
-FRONT	1 (NOTE 11)	1 (NOTE 12)	WALKER
PARKING SETBACK	5'	0'	MIN. CONFORMANCE
-FRONT	5'	0'	YES
-SIDE	5'	15.2'	0' (NOTE 10)
-REAR	5'	50.2'	19.2'
-BUILDING	5'	0'	17.2' (NOTE 11)
MAX. DRIVY. WIDTH	20'	0'	YES
MAX. DRIVY. WIDTH	20'	100.2'	20'
MAX. DRIVY. WIDTH	20'	100.2'	20'
BICYCLE PARKING	1 (NOTE 12)	NA	YES
LANDSCAPE SCREENING	5'	0'	MIN. CONFORMANCE
INTERIOR LANDSCAPING	5%	2%	YES

### ZONING NOTES

- LOT AREA IS EXISTING NON-CONFORMING.
- FOR BUILDINGS GREATER THAN 1 STORY, FRONT SETBACK EQUALS THE BUILDING HEIGHT.
- SOUTH SIDE YARD SETBACK IS EXISTING NON-CONFORMING. THE SETBACK SHOWN DOES NOT INCLUDE THE PROPOSED BUILDING CANOPY.
- EXISTING BUILDING ENCROACHES ONTO ADJUTING PROPERTY AT REAR YARD BY 0.3'.  
 5. BUILDING HEIGHT = HEIGHT OF BUILDING + FINISHED FLOOR ELEVATION - AVERAGE GRADE ADJACENT TO AVERAGE GRADE PLANE CALCULATION WITHOUT ATTACHED WITH SPECIAL PERMIT APPLICATION.  
 = 22.7 + 112.34 - 11.7
- FLOOR AREA RATIO: EXISTING & PROPOSED FRA: 7,688 SF./6,041 SF. = 0.86  
 APPLICABLE REGULATORY CODE CALCULATIONS ATTACHED WITH ZONING REVIEW APPLICATION. REGULATORY CODE CALCULATIONS ATTACHED WITH ZONING REVIEW APPLICATION FOR 180 NEEDHAM ST. FOR PARKING CASBMENT.  
 8. REQUIRED HANDICAP STALLS: 2% OF STALLS. HANDICAP PARKING PROVIDED ON ADJACENT PROPERTY.  
 9. OFFICE/RETAIL = 7,688 SF. = 1 SPACE.  
 10. OCCUPANCY LOADING SPACES REQUIRED:  
 11. ASBLE WORTH IS EXISTING NON-CONFORMING AND WILL BECOME LESS NON-CONFORMING BY CONVERTING PARKING SPACES TO PARALLEL SPACES. VEHICLE TURNAROUND AREA IS PROPOSED TO IMPROVE FORCE MANEUVERABILITY.  
 12. 1 (2X7) BICYCLE SPACE PER 10 PARKING SPACES.

## PARKING LEGEND 188 & 210 NEEDHAM ST.

ZONING DISTRICT: M2D USE 1			
REQUIRED PERMITTED	EXISTING	PROVIDED	COMPLIANCE
PARKING TOTAL	(NOTE 1)	288 (NOTE 1)	YES
-SIDE	507.7' x 9' 6"	VARIES	(NOTE 2)
-LOADING	8	11	YES
-FRONT	2	2	YES
-REAR	14 (NOTE 4)	SAME	MIN. CONFORMANCE
-SIDE	1' (NOTE 5)	40'	WALKER
-REAR	5'	5'	YES
-BUILDING	24' (THRU WAY)	24'	SAME
MAX. DRIVY. WIDTH	20'	20'	YES
MAX. DRIVY. WIDTH	20'	20'	YES
BICYCLE PARKING	30 (NOTE 4)	NA	30
LANDSCAPE SCREENING	5'	5'	WALKER
INTERIOR LANDSCAPING	5%	5%	YES

### ZONING NOTES

- FOR REQUIRED PARKING, SEE PARKING CALCULATIONS ATTACHED WITH ZONING REVIEW APPLICATION. PARKING TO BE PROVIDED FOR 180 NEEDHAM ST. PER PARKING CASBMENT.
- PROPOSED PARKING SPACES ARE 9'x17' WITH 2' OVERHANG AND 6'x21' PARALLEL SPACES.
- 10 WAYS LOADING SPACES REQUIRED.
- IT IS ASSUMED THAT FOR INDUSTRIAL PLACE AND NEEDHAM ST. ARE FRONT YARDS. BACKSET LINE ADJUTING TO ADJACENT CONDOMINIUM IS REAR YARD, AND ALL OTHER YARDS ARE SIDE YARDS.
- PROPOSED PARALLEL SPACES TO THE NORTH OF THE PROPERTY ARE 2' FROM SIDE YARD.
- 1 (2X7) BICYCLE SPACE FOR 10 PARKING SPACES. MAINTAIN 30 BICYCLE SPACES.

## PARKING LEGEND 180, 188, & 210 NEEDHAM ST.

ZONING DISTRICT: M2D USE 1			
REQUIRED PERMITTED	EXISTING	PROVIDED	COMPLIANCE
PARKING TOTAL	(NOTE 1)	244	288 (NOTE 1)
-SIDE	507.7' x 9' 6"	VARIES	817.7' x 9' 6" (MINIMUM)
-LOADING	8	12	12
-FRONT	2	2	YES

### NOTES

- FOR REQUIRED PARKING, SEE PARKING CALCULATIONS ATTACHED WITH ZONING REVIEW APPLICATION. PARKING TO BE PROVIDED FOR 180 NEEDHAM ST. PER PARKING CASBMENT.

### EXISTING LEGEND

---	LINE OF WELDLAND
---	PROPERTY LINE
---	EASEMENT

### PROPOSED LEGEND

H	HANDICAP SPACE
V	HANDICAP RAMP
---	TRAFFIC FLOW

### GENERAL NOTES

- FOR WORK OUTSIDE OF 0.86 RATIO (MATERIALS, FINISHES, PLANTER BOXES ETC) SEE PLANS BY FORM & PLACE.

David Ned Kelly  
2015.04.10  
2015.04.10  
2015.04.10



CROSSPOINT ASSOCIATES  
180, 188 & 210 NEEDHAM STREET  
NEWTON, MASSACHUSETTS

## OVERALL LAYOUT & ZONING PLAN

KELLY ENGINEERING GROUP, INC.  
CIVIL ENGINEERING CONSULTANTS  
100 STATE STREET, SUITE 200  
ROSLINDALE, MASSACHUSETTS 02126  
PHONE: 781.843.6533 FAX: 781.843.9888

SHEET NO. **4**

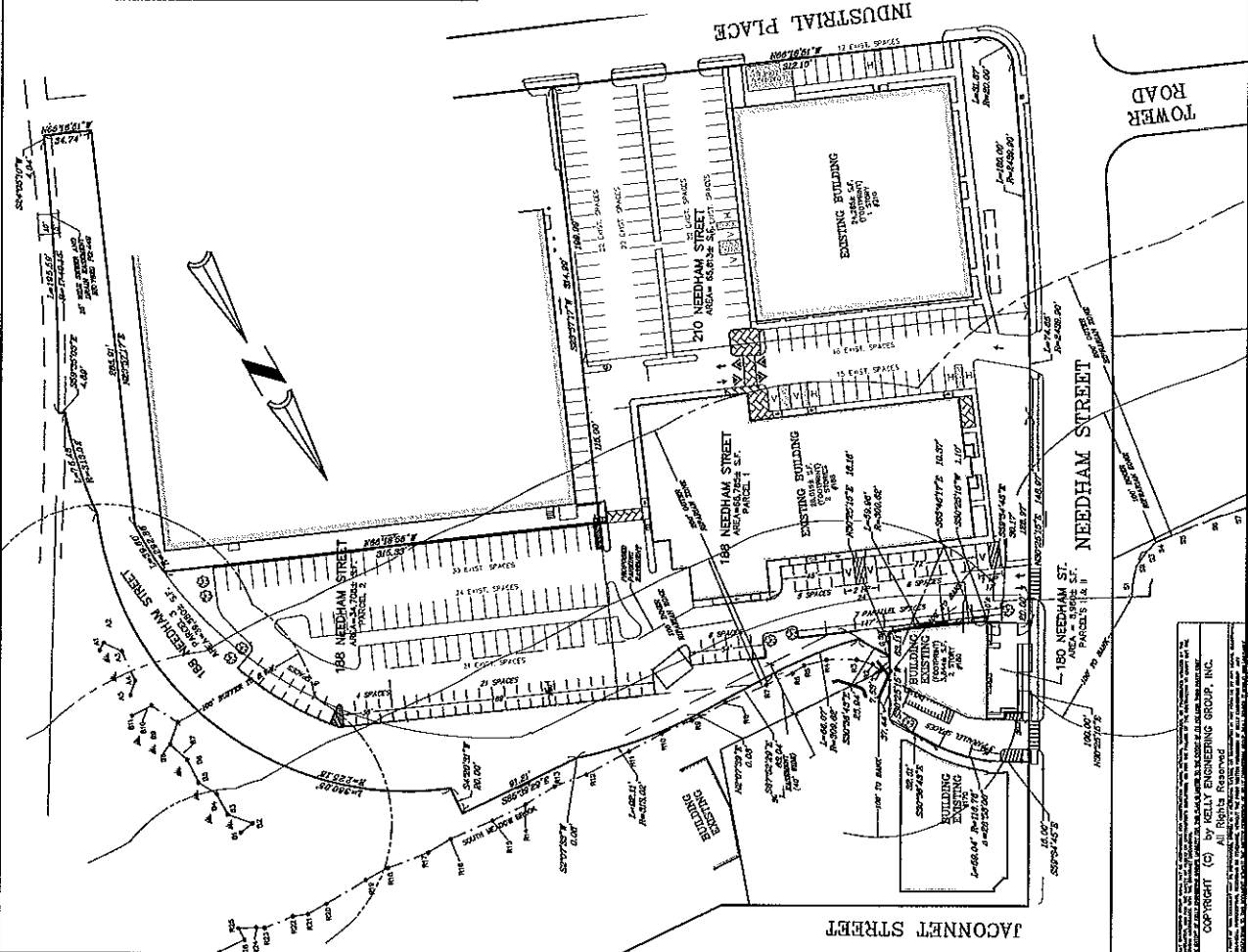

Copyright (C) by Kelly Engineering Group, Inc. All Rights Reserved.  
 Project No. 180, 188 & 210 Needham Street  
 Date: 04/10/15  
 Scale: As Shown  
 Drawing No. 180, 188 & 210 Needham Street - Overall Layout & Zoning Plan - Sheet 4 of 4



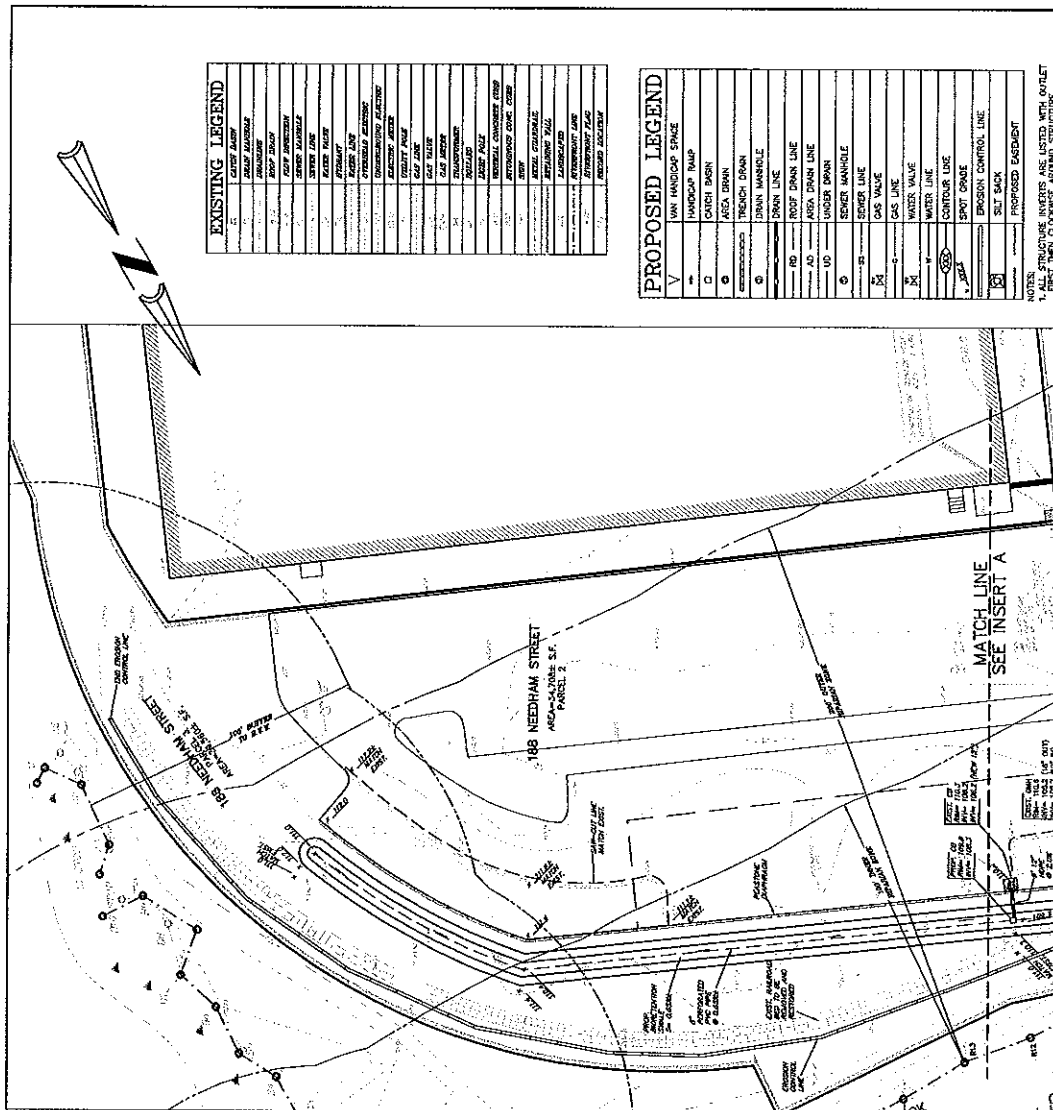
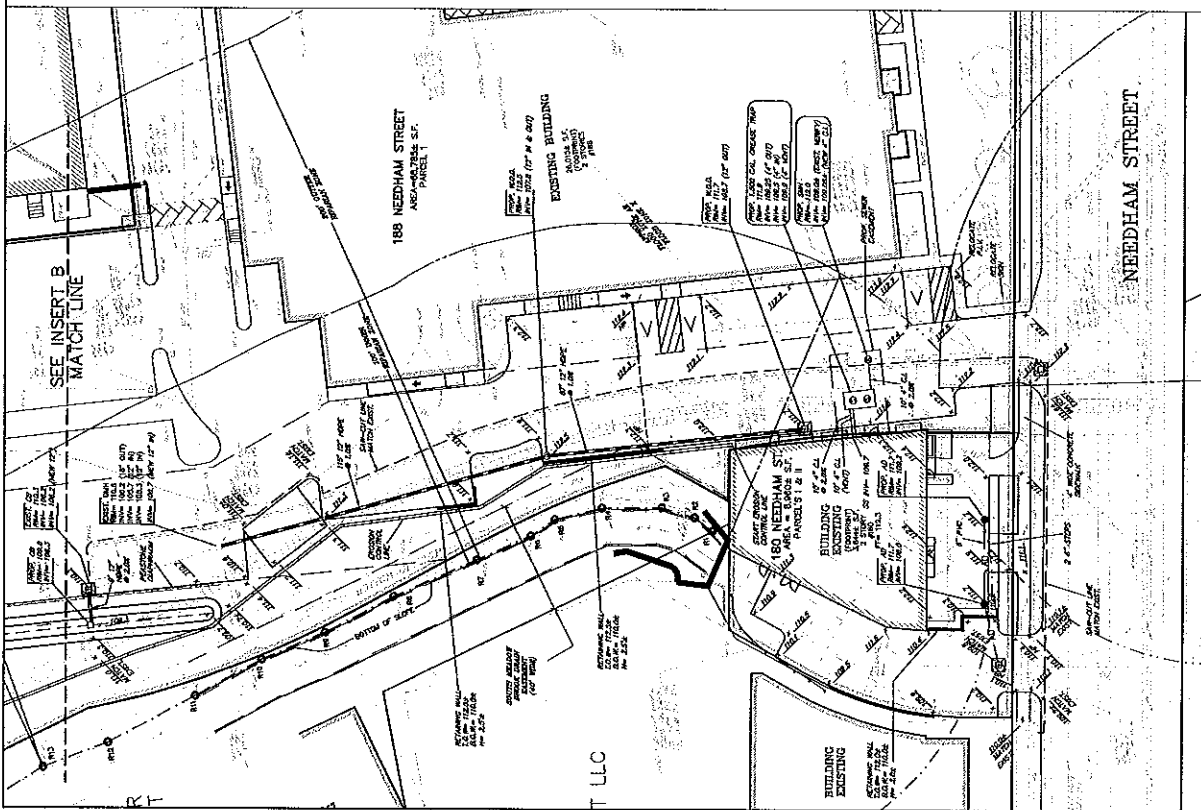

EXISTING LEGEND	
1	EXISTING SANITARY
2	EXISTING STORM
3	EXISTING GAS
4	EXISTING WATER
5	EXISTING SLOPE
6	EXISTING ELEVATION
7	EXISTING PROPERTY LINE
8	EXISTING CURB
9	EXISTING DRIVE
10	EXISTING SIDEWALK
11	EXISTING DRIVEWAY
12	EXISTING DRIVEWAY
13	EXISTING DRIVEWAY
14	EXISTING DRIVEWAY
15	EXISTING DRIVEWAY
16	EXISTING DRIVEWAY
17	EXISTING DRIVEWAY
18	EXISTING DRIVEWAY
19	EXISTING DRIVEWAY
20	EXISTING DRIVEWAY
21	EXISTING DRIVEWAY
22	EXISTING DRIVEWAY
23	EXISTING DRIVEWAY
24	EXISTING DRIVEWAY
25	EXISTING DRIVEWAY
26	EXISTING DRIVEWAY
27	EXISTING DRIVEWAY
28	EXISTING DRIVEWAY
29	EXISTING DRIVEWAY
30	EXISTING DRIVEWAY
31	EXISTING DRIVEWAY
32	EXISTING DRIVEWAY
33	EXISTING DRIVEWAY
34	EXISTING DRIVEWAY
35	EXISTING DRIVEWAY
36	EXISTING DRIVEWAY
37	EXISTING DRIVEWAY
38	EXISTING DRIVEWAY
39	EXISTING DRIVEWAY
40	EXISTING DRIVEWAY
41	EXISTING DRIVEWAY
42	EXISTING DRIVEWAY
43	EXISTING DRIVEWAY
44	EXISTING DRIVEWAY
45	EXISTING DRIVEWAY
46	EXISTING DRIVEWAY
47	EXISTING DRIVEWAY
48	EXISTING DRIVEWAY
49	EXISTING DRIVEWAY
50	EXISTING DRIVEWAY
51	EXISTING DRIVEWAY
52	EXISTING DRIVEWAY
53	EXISTING DRIVEWAY
54	EXISTING DRIVEWAY
55	EXISTING DRIVEWAY
56	EXISTING DRIVEWAY
57	EXISTING DRIVEWAY
58	EXISTING DRIVEWAY
59	EXISTING DRIVEWAY
60	EXISTING DRIVEWAY
61	EXISTING DRIVEWAY
62	EXISTING DRIVEWAY
63	EXISTING DRIVEWAY
64	EXISTING DRIVEWAY
65	EXISTING DRIVEWAY
66	EXISTING DRIVEWAY
67	EXISTING DRIVEWAY
68	EXISTING DRIVEWAY
69	EXISTING DRIVEWAY
70	EXISTING DRIVEWAY
71	EXISTING DRIVEWAY
72	EXISTING DRIVEWAY
73	EXISTING DRIVEWAY
74	EXISTING DRIVEWAY
75	EXISTING DRIVEWAY
76	EXISTING DRIVEWAY
77	EXISTING DRIVEWAY
78	EXISTING DRIVEWAY
79	EXISTING DRIVEWAY
80	EXISTING DRIVEWAY
81	EXISTING DRIVEWAY
82	EXISTING DRIVEWAY
83	EXISTING DRIVEWAY
84	EXISTING DRIVEWAY
85	EXISTING DRIVEWAY
86	EXISTING DRIVEWAY
87	EXISTING DRIVEWAY
88	EXISTING DRIVEWAY
89	EXISTING DRIVEWAY
90	EXISTING DRIVEWAY
91	EXISTING DRIVEWAY
92	EXISTING DRIVEWAY
93	EXISTING DRIVEWAY
94	EXISTING DRIVEWAY
95	EXISTING DRIVEWAY
96	EXISTING DRIVEWAY
97	EXISTING DRIVEWAY
98	EXISTING DRIVEWAY
99	EXISTING DRIVEWAY
100	EXISTING DRIVEWAY

PROPOSED LEGEND	
1	PROPOSED SANITARY
2	PROPOSED STORM
3	PROPOSED GAS
4	PROPOSED WATER
5	PROPOSED SLOPE
6	PROPOSED ELEVATION
7	PROPOSED PROPERTY LINE
8	PROPOSED CURB
9	PROPOSED DRIVE
10	PROPOSED SIDEWALK
11	PROPOSED DRIVEWAY
12	PROPOSED DRIVEWAY
13	PROPOSED DRIVEWAY
14	PROPOSED DRIVEWAY
15	PROPOSED DRIVEWAY
16	PROPOSED DRIVEWAY
17	PROPOSED DRIVEWAY
18	PROPOSED DRIVEWAY
19	PROPOSED DRIVEWAY
20	PROPOSED DRIVEWAY
21	PROPOSED DRIVEWAY
22	PROPOSED DRIVEWAY
23	PROPOSED DRIVEWAY
24	PROPOSED DRIVEWAY
25	PROPOSED DRIVEWAY
26	PROPOSED DRIVEWAY
27	PROPOSED DRIVEWAY
28	PROPOSED DRIVEWAY
29	PROPOSED DRIVEWAY
30	PROPOSED DRIVEWAY
31	PROPOSED DRIVEWAY
32	PROPOSED DRIVEWAY
33	PROPOSED DRIVEWAY
34	PROPOSED DRIVEWAY
35	PROPOSED DRIVEWAY
36	PROPOSED DRIVEWAY
37	PROPOSED DRIVEWAY
38	PROPOSED DRIVEWAY
39	PROPOSED DRIVEWAY
40	PROPOSED DRIVEWAY
41	PROPOSED DRIVEWAY
42	PROPOSED DRIVEWAY
43	PROPOSED DRIVEWAY
44	PROPOSED DRIVEWAY
45	PROPOSED DRIVEWAY
46	PROPOSED DRIVEWAY
47	PROPOSED DRIVEWAY
48	PROPOSED DRIVEWAY
49	PROPOSED DRIVEWAY
50	PROPOSED DRIVEWAY
51	PROPOSED DRIVEWAY
52	PROPOSED DRIVEWAY
53	PROPOSED DRIVEWAY
54	PROPOSED DRIVEWAY
55	PROPOSED DRIVEWAY
56	PROPOSED DRIVEWAY
57	PROPOSED DRIVEWAY
58	PROPOSED DRIVEWAY
59	PROPOSED DRIVEWAY
60	PROPOSED DRIVEWAY
61	PROPOSED DRIVEWAY
62	PROPOSED DRIVEWAY
63	PROPOSED DRIVEWAY
64	PROPOSED DRIVEWAY
65	PROPOSED DRIVEWAY
66	PROPOSED DRIVEWAY
67	PROPOSED DRIVEWAY
68	PROPOSED DRIVEWAY
69	PROPOSED DRIVEWAY
70	PROPOSED DRIVEWAY
71	PROPOSED DRIVEWAY
72	PROPOSED DRIVEWAY
73	PROPOSED DRIVEWAY
74	PROPOSED DRIVEWAY
75	PROPOSED DRIVEWAY
76	PROPOSED DRIVEWAY
77	PROPOSED DRIVEWAY
78	PROPOSED DRIVEWAY
79	PROPOSED DRIVEWAY
80	PROPOSED DRIVEWAY
81	PROPOSED DRIVEWAY
82	PROPOSED DRIVEWAY
83	PROPOSED DRIVEWAY
84	PROPOSED DRIVEWAY
85	PROPOSED DRIVEWAY
86	PROPOSED DRIVEWAY
87	PROPOSED DRIVEWAY
88	PROPOSED DRIVEWAY
89	PROPOSED DRIVEWAY
90	PROPOSED DRIVEWAY
91	PROPOSED DRIVEWAY
92	PROPOSED DRIVEWAY
93	PROPOSED DRIVEWAY
94	PROPOSED DRIVEWAY
95	PROPOSED DRIVEWAY
96	PROPOSED DRIVEWAY
97	PROPOSED DRIVEWAY
98	PROPOSED DRIVEWAY
99	PROPOSED DRIVEWAY
100	PROPOSED DRIVEWAY

NOTES:  
 1. ALL STRUCTURES AND UTILITIES ARE LISTED WITH OUTLET  
 FROM THEY EXISTENCE, PERMANENT STRUCTURE.

SCALE	DATE	BY
AS SHOWN	10/15/10	REVISION
SHEET	NO. 100	NO. 100
PROJECT	CROSSPOINT ASSOCIATES 180, 198 & 210 NEEDHAM STREET NEEDHAM, MASSACHUSETTS	
DRWN BY	SITE PLAN	
CHKD BY	KELLY ENGINEERING GROUP, INC. 100 CHARLETTOWN SQUARE NEEDHAM, MASSACHUSETTS 02462 PHONE: 781.843.4533 FAX: 781.843.3025	
APPD BY	SHEET NO. 6	



NEEDHAM STREET  
 INSERT A  
 COPYRIGHT (c) by KELLY ENGINEERING GROUP, INC.  
 All Rights Reserved

# CITY OF NEWTON NOTES

1. ALL CONSTRUCTION SHALL BE IN ACCORDANCE WITH THE LATEST EDITIONS OF THE MASSACHUSETTS CONSTRUCTION CODE, THE MASSACHUSETTS ELECTRICAL CODE, THE MASSACHUSETTS PLUMBING CODE, THE MASSACHUSETTS MECHANICAL CODE, THE MASSACHUSETTS GAS CODE, THE MASSACHUSETTS FIRE CODE, THE MASSACHUSETTS BUILDING CODE, THE MASSACHUSETTS HEALTH CODE, THE MASSACHUSETTS ENVIRONMENTAL CODE, THE MASSACHUSETTS LAND USE AND ZONING REGULATIONS, THE MASSACHUSETTS HISTORIC PRESERVATION ACT, THE MASSACHUSETTS ANTI-TAKING STATUTE, THE MASSACHUSETTS PUBLIC WORKS ACT, THE MASSACHUSETTS PUBLIC EMPLOYEES RELATIONS ACT, THE MASSACHUSETTS LABOR RELATIONS ACT, THE MASSACHUSETTS EMPLOYMENT LAW, THE MASSACHUSETTS CONTRACTORS ACT, THE MASSACHUSETTS PROFESSIONAL REGULATION ACT, THE MASSACHUSETTS PROFESSIONAL ENGINEERING ACT, THE MASSACHUSETTS PROFESSIONAL ARCHITECTURE ACT, THE MASSACHUSETTS PROFESSIONAL LAND SURVEYING ACT, THE MASSACHUSETTS PROFESSIONAL ENGINEERING ACT, THE MASSACHUSETTS PROFESSIONAL ARCHITECTURE ACT, THE MASSACHUSETTS PROFESSIONAL LAND SURVEYING ACT.
2. ALL CONSTRUCTION SHALL BE IN ACCORDANCE WITH THE LATEST EDITIONS OF THE MASSACHUSETTS CONSTRUCTION CODE, THE MASSACHUSETTS ELECTRICAL CODE, THE MASSACHUSETTS PLUMBING CODE, THE MASSACHUSETTS MECHANICAL CODE, THE MASSACHUSETTS GAS CODE, THE MASSACHUSETTS FIRE CODE, THE MASSACHUSETTS BUILDING CODE, THE MASSACHUSETTS HEALTH CODE, THE MASSACHUSETTS ENVIRONMENTAL CODE, THE MASSACHUSETTS LAND USE AND ZONING REGULATIONS, THE MASSACHUSETTS HISTORIC PRESERVATION ACT, THE MASSACHUSETTS ANTI-TAKING STATUTE, THE MASSACHUSETTS PUBLIC WORKS ACT, THE MASSACHUSETTS PUBLIC EMPLOYEES RELATIONS ACT, THE MASSACHUSETTS LABOR RELATIONS ACT, THE MASSACHUSETTS EMPLOYMENT LAW, THE MASSACHUSETTS CONTRACTORS ACT, THE MASSACHUSETTS PROFESSIONAL REGULATION ACT, THE MASSACHUSETTS PROFESSIONAL ENGINEERING ACT, THE MASSACHUSETTS PROFESSIONAL ARCHITECTURE ACT, THE MASSACHUSETTS PROFESSIONAL LAND SURVEYING ACT.
3. ALL CONSTRUCTION SHALL BE IN ACCORDANCE WITH THE LATEST EDITIONS OF THE MASSACHUSETTS CONSTRUCTION CODE, THE MASSACHUSETTS ELECTRICAL CODE, THE MASSACHUSETTS PLUMBING CODE, THE MASSACHUSETTS MECHANICAL CODE, THE MASSACHUSETTS GAS CODE, THE MASSACHUSETTS FIRE CODE, THE MASSACHUSETTS BUILDING CODE, THE MASSACHUSETTS HEALTH CODE, THE MASSACHUSETTS ENVIRONMENTAL CODE, THE MASSACHUSETTS LAND USE AND ZONING REGULATIONS, THE MASSACHUSETTS HISTORIC PRESERVATION ACT, THE MASSACHUSETTS ANTI-TAKING STATUTE, THE MASSACHUSETTS PUBLIC WORKS ACT, THE MASSACHUSETTS PUBLIC EMPLOYEES RELATIONS ACT, THE MASSACHUSETTS LABOR RELATIONS ACT, THE MASSACHUSETTS EMPLOYMENT LAW, THE MASSACHUSETTS CONTRACTORS ACT, THE MASSACHUSETTS PROFESSIONAL REGULATION ACT, THE MASSACHUSETTS PROFESSIONAL ENGINEERING ACT, THE MASSACHUSETTS PROFESSIONAL ARCHITECTURE ACT, THE MASSACHUSETTS PROFESSIONAL LAND SURVEYING ACT.
4. ALL CONSTRUCTION SHALL BE IN ACCORDANCE WITH THE LATEST EDITIONS OF THE MASSACHUSETTS CONSTRUCTION CODE, THE MASSACHUSETTS ELECTRICAL CODE, THE MASSACHUSETTS PLUMBING CODE, THE MASSACHUSETTS MECHANICAL CODE, THE MASSACHUSETTS GAS CODE, THE MASSACHUSETTS FIRE CODE, THE MASSACHUSETTS BUILDING CODE, THE MASSACHUSETTS HEALTH CODE, THE MASSACHUSETTS ENVIRONMENTAL CODE, THE MASSACHUSETTS LAND USE AND ZONING REGULATIONS, THE MASSACHUSETTS HISTORIC PRESERVATION ACT, THE MASSACHUSETTS ANTI-TAKING STATUTE, THE MASSACHUSETTS PUBLIC WORKS ACT, THE MASSACHUSETTS PUBLIC EMPLOYEES RELATIONS ACT, THE MASSACHUSETTS LABOR RELATIONS ACT, THE MASSACHUSETTS EMPLOYMENT LAW, THE MASSACHUSETTS CONTRACTORS ACT, THE MASSACHUSETTS PROFESSIONAL REGULATION ACT, THE MASSACHUSETTS PROFESSIONAL ENGINEERING ACT, THE MASSACHUSETTS PROFESSIONAL ARCHITECTURE ACT, THE MASSACHUSETTS PROFESSIONAL LAND SURVEYING ACT.

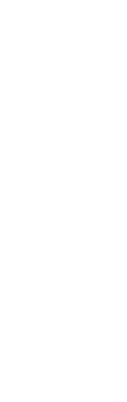
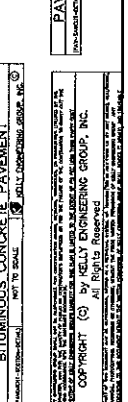
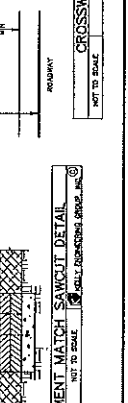
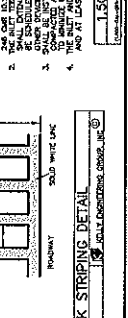
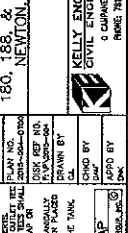
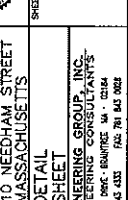
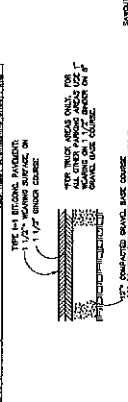
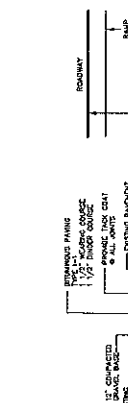
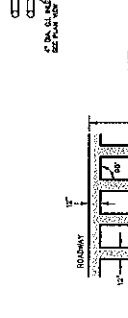
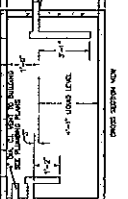
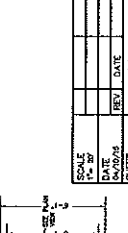
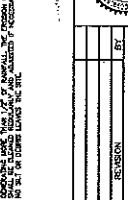
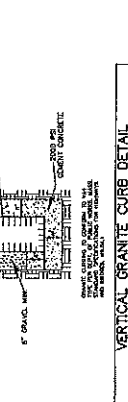
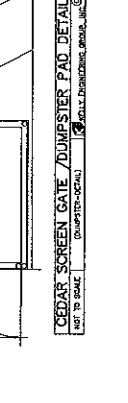
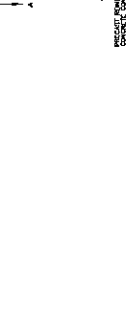
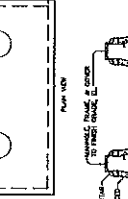
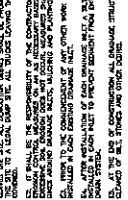
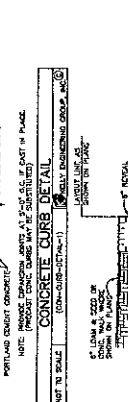
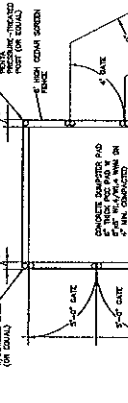
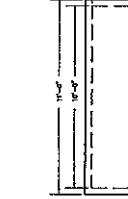
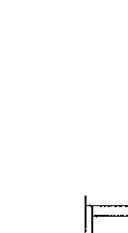
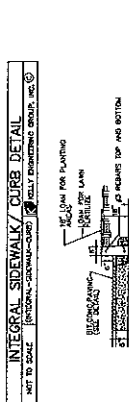
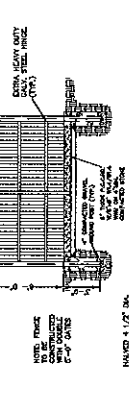
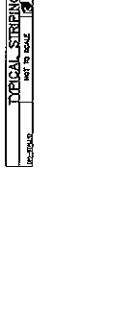
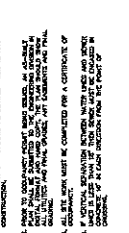
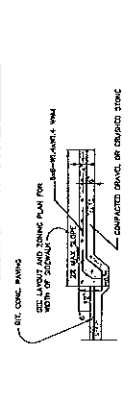
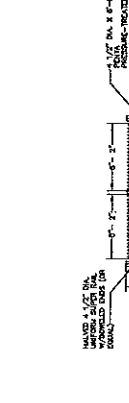
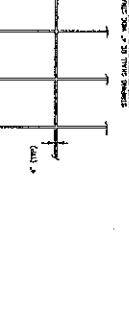
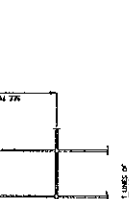
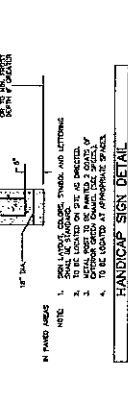
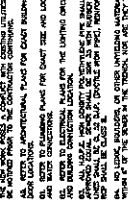
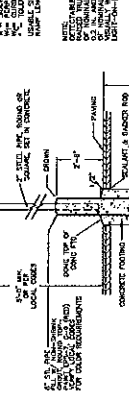
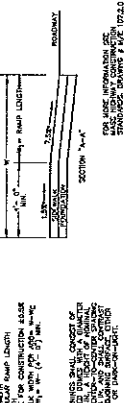
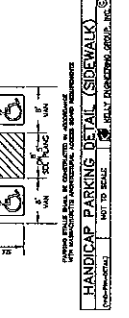
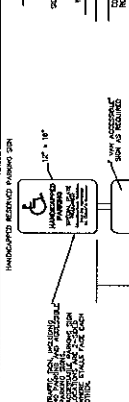
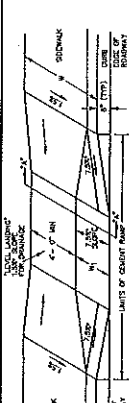
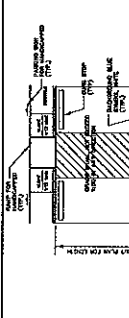
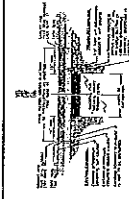

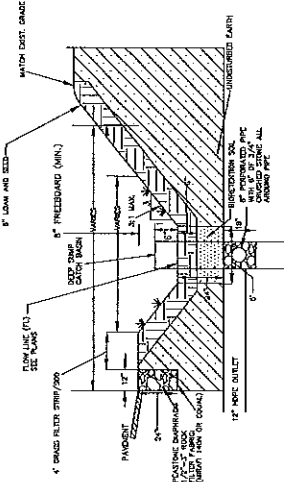
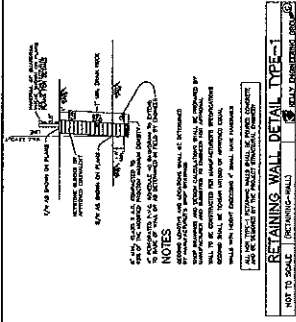
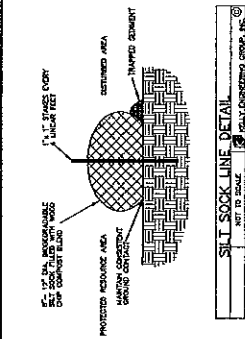
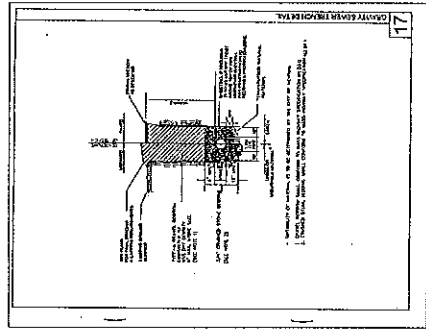
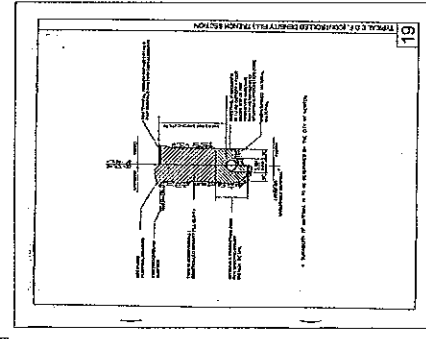
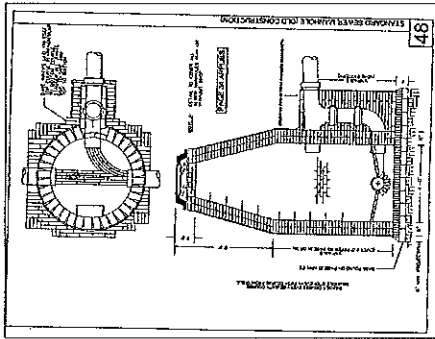
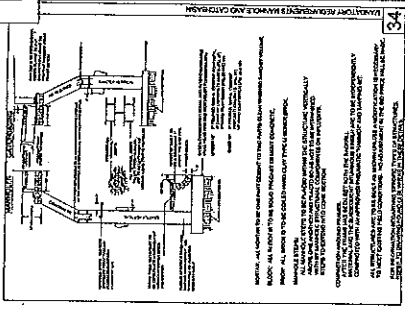
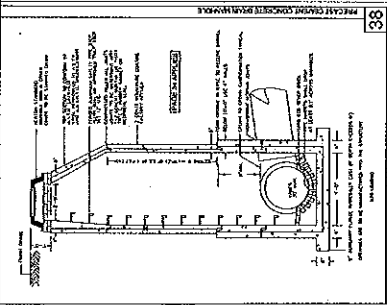
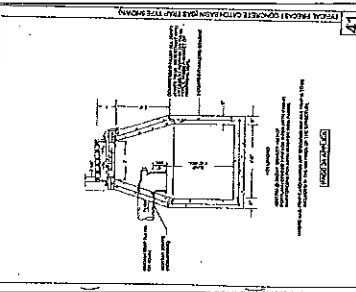

NOT TO SCALE  
BIOFILTER SWALE  
KELLY ENGINEERING GROUP, INC.

1. BIODIVERSITY ON THE SWALE SHOULD BE A MIXTURE OF SOFT GRASS, 30-50% TROPICAL, AND SOFTWOOD COMPONENT.
2. SWALE SHOULD BE 10-12\"/>

David Neal Kelly  
2015-2016

SCALE	DATE	REV	DATE	BY
SHEET NO. 8				
CROSSPOINT ASSOCIATES 180, 188, & 210 NEEDHAM STREET NEEDHAM, MASSACHUSETTS				
DETAIL SHEET				
KELLY ENGINEERING GROUP, INC. CIVIL ENGINEERING CONSULTANTS 8 SARGENT WARE SQUARE, SUITE 101 NEEDHAM, MASSACHUSETTS 02462 PHONE: 781.443.4333 FAX: 781.443.9028				

Copyright (c) by Kelly Engineering Group, Inc. All Rights Reserved.