

Proposed



last update this sheet: 3 January 2018
Print Date: 3 January 2018

Henry Finch, Architect
153 Windsor Road, Waban MA 02468
617-964-4488; henryfincharchitect@gmail.com

Metcalf Residence
48 Nathan Road
Newton Centre, MA #16018

Basement Floor Plan

A1-0

0 5 feet 10 15 20 25 30

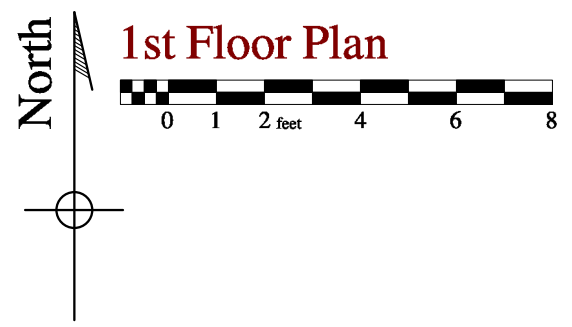
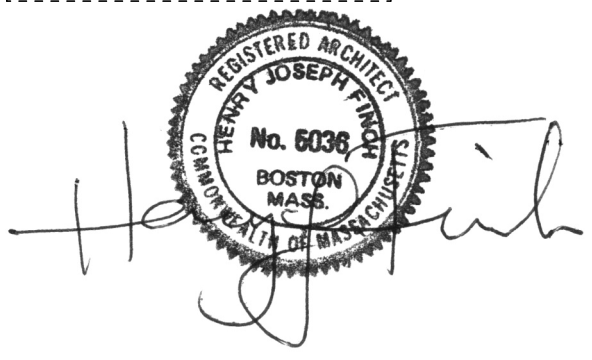
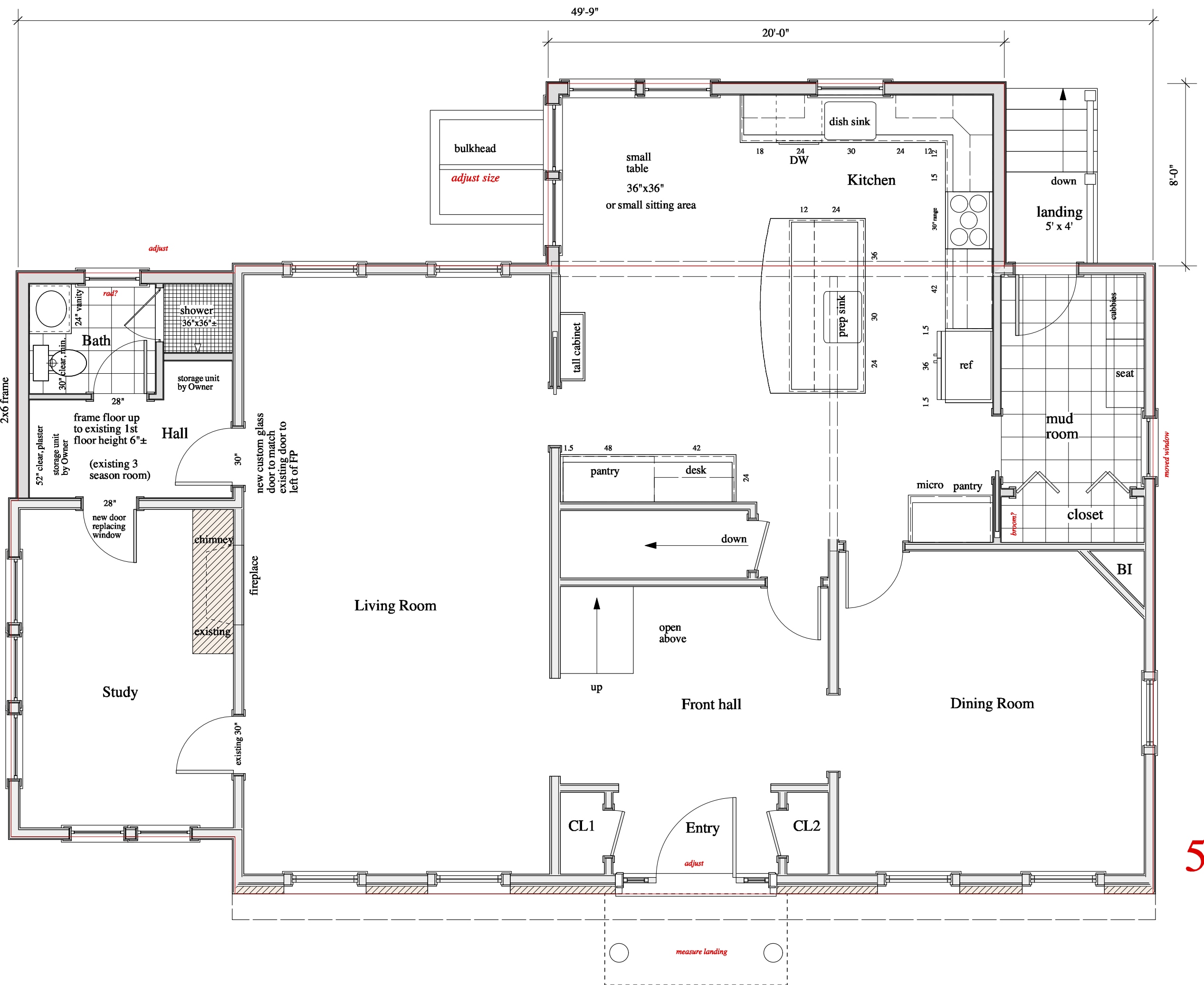

Proposed

5

last update this sheet: 3 January 2018
Print Date: 3 January 2018

Henry Finch, Architect
153 Windsor Road, Waban MA 02468
617-964-4488; henryfincharchitect@gmail.com

Metcalf Residence
48 Nathan Road
Newton Centre, MA #16018

1st Floor Plan

A1-1

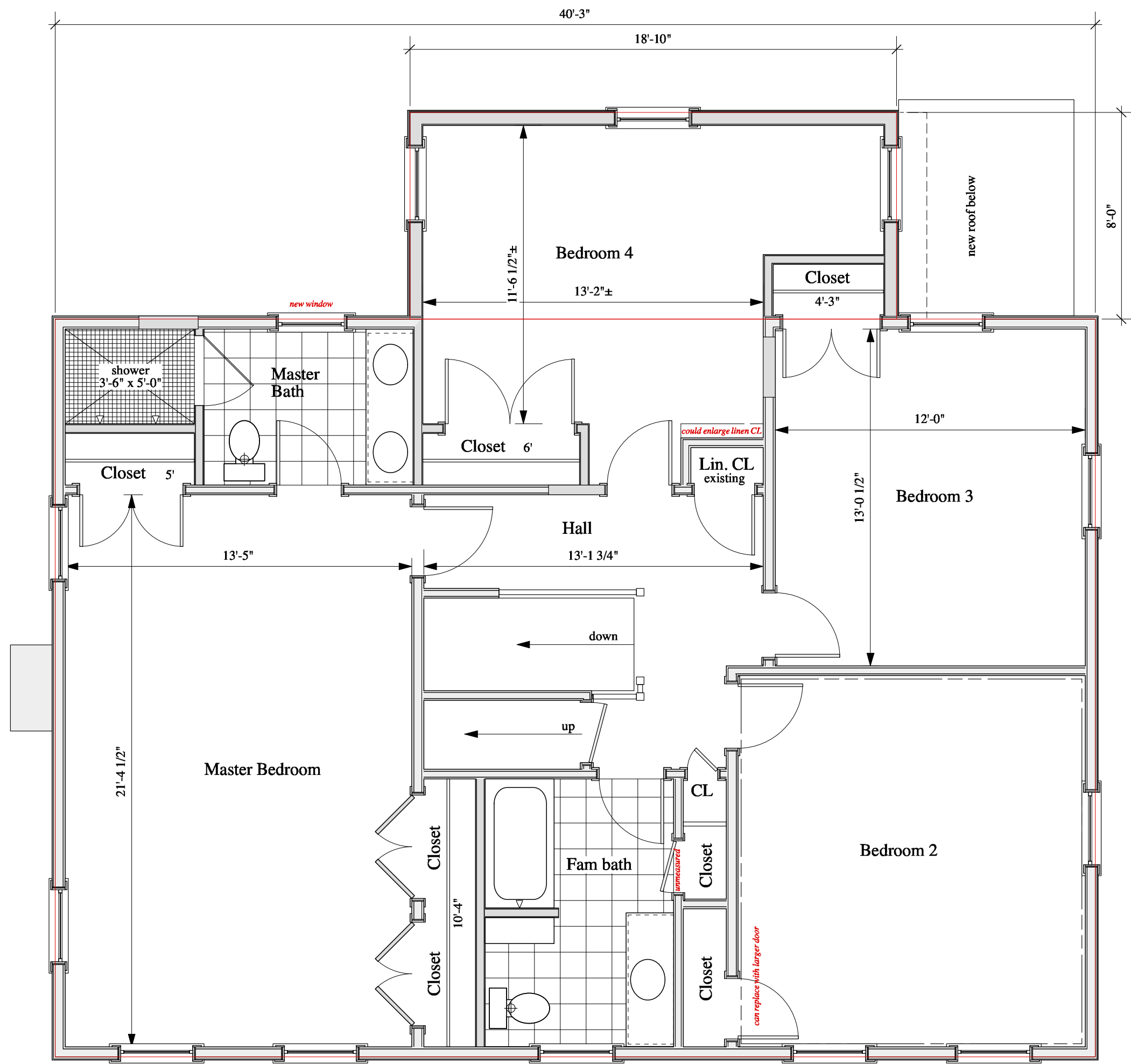
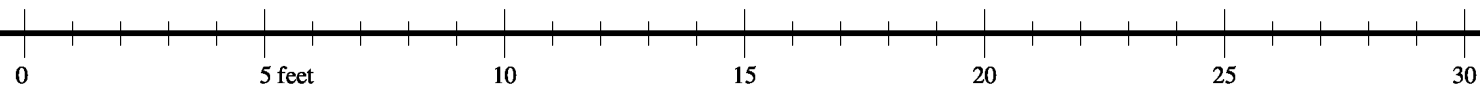

4

Proposed

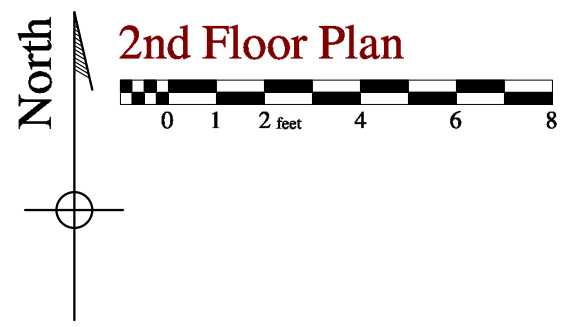
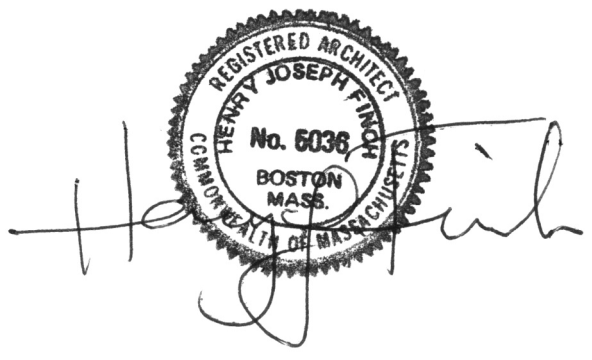

2nd Floor Plan

last update this sheet: 3 January 2018
Print Date: 3 January 2018

<p>Henry Finch, Architect 153 Windsor Road, Waban MA 02468 617-964-4488; henryfincharchitect@gmail.com</p>
<p>Metcalf Residence 48 Nathan Road Newton Centre, MA #16018</p>
<p>2nd Floor Plan</p>
<p>A1-2</p>

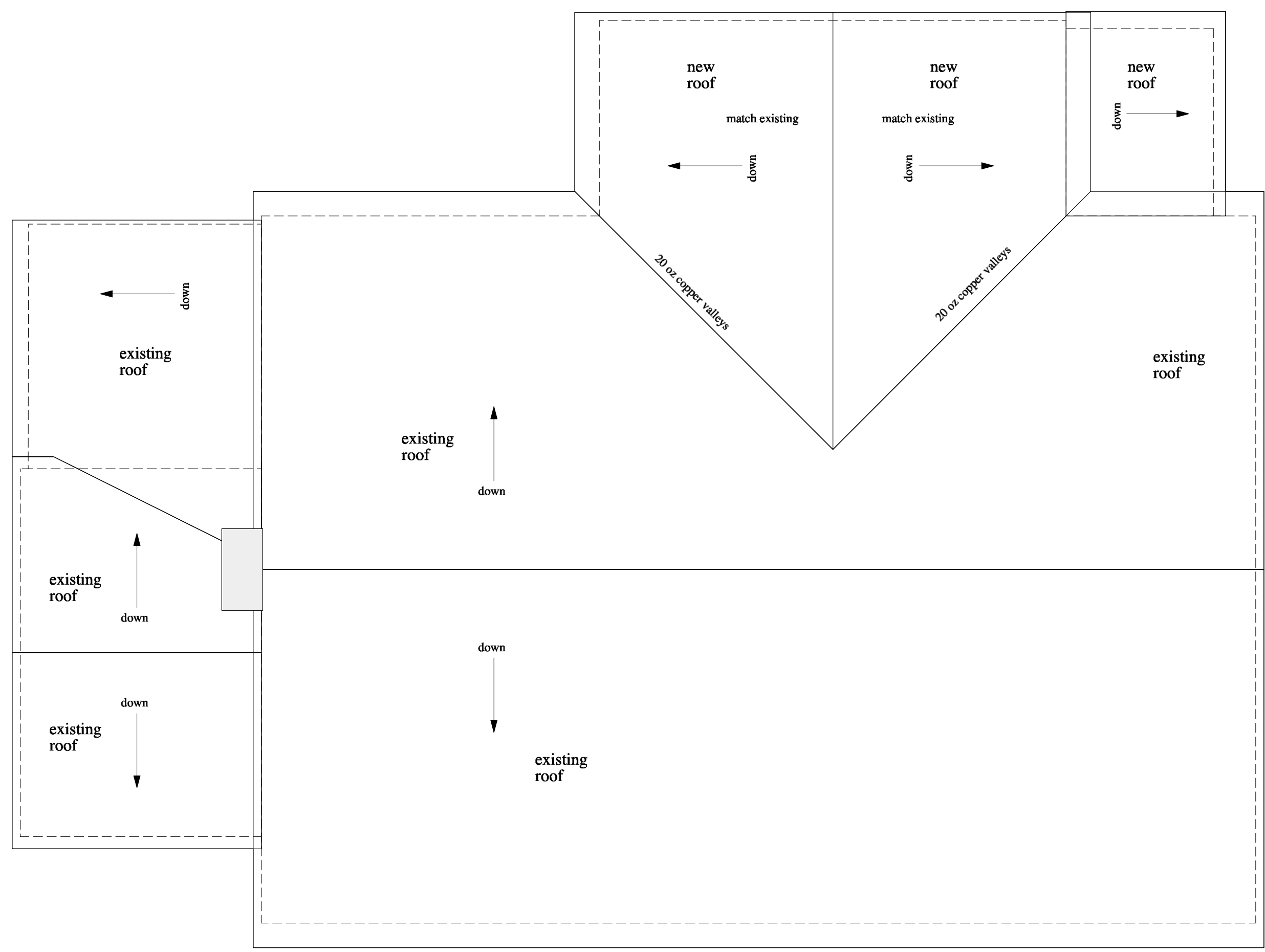
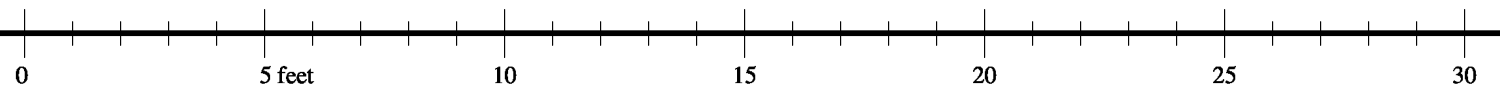

Proposed

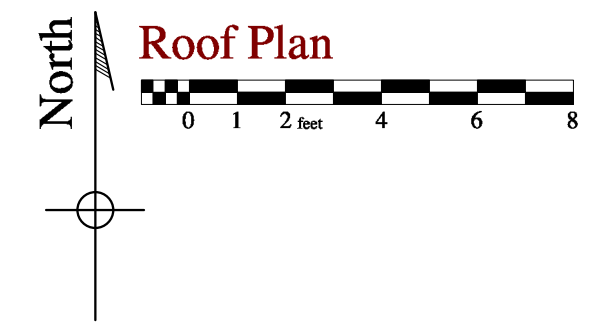

Roof Plan

last update this sheet: 3 January 2018
Print Date: 3 January 2018

Henry Finch, Architect
153 Windsor Road, Waban MA 02468
617-964-4488; henryfincharchitect@gmail.com

Metcalf Residence
48 Nathan Road
Newton Centre, MA #16018

Roof Plan

A1-4

0 5 feet 10 15 20 25 30



1 Building Elevation Front South
0 1 2 feet 4 6 8

ALL EXISTING - NO CHANGES

Proposed

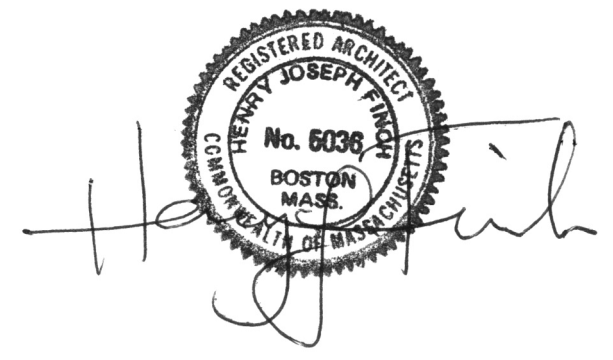

last update this sheet: 1 December 2017
Print Date: 3 January 2018

Henry Finch, Architect
153 Windsor Road, Waban MA 02468
617-964-4488; henryfincharchitect@gmail.com

Metcalf Residence
48 Nathan Road
Newton Centre, MA #16018

Front Elevation
South

A2-1

0 5 feet 10 15 20 25 30

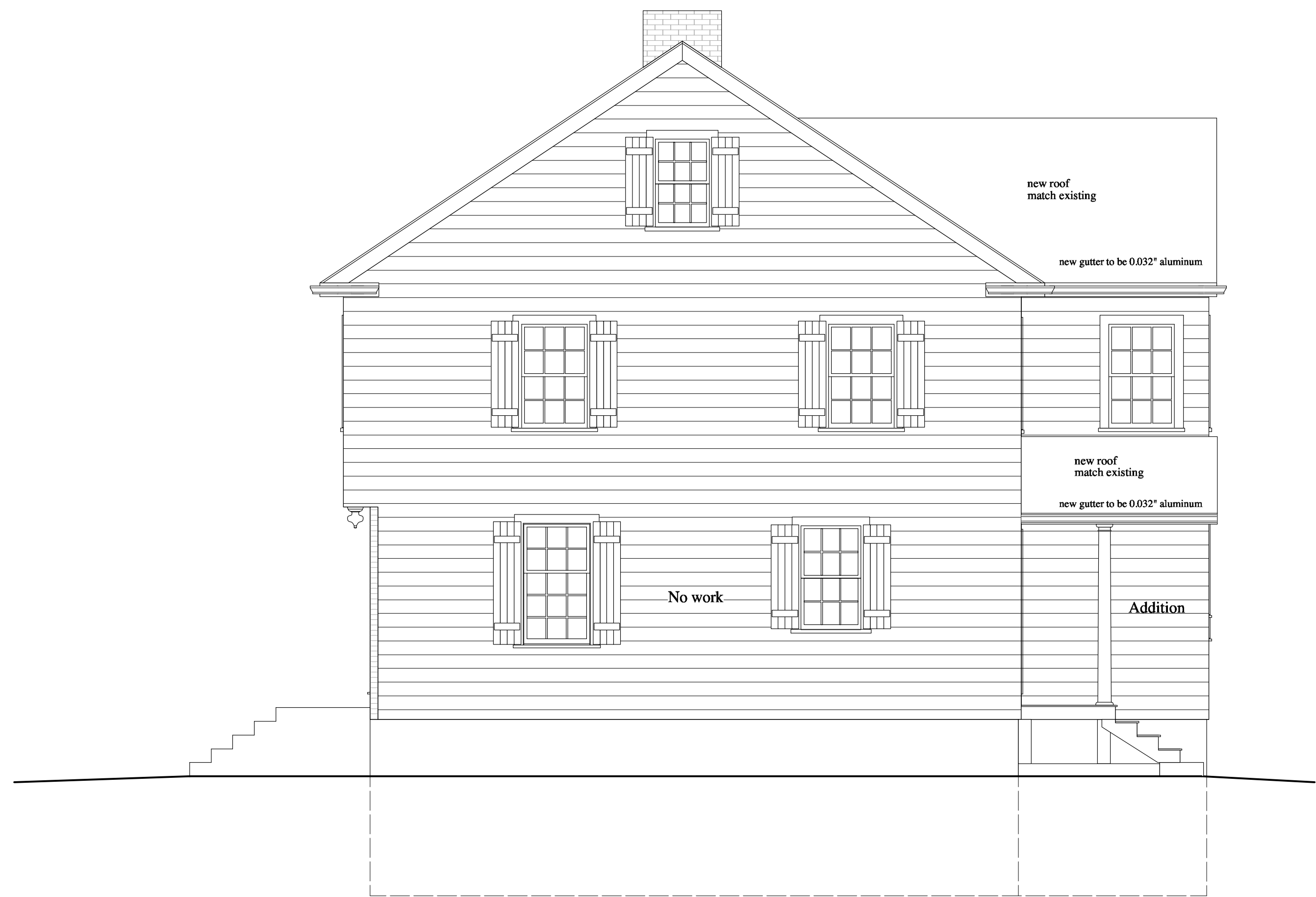

2 Building Elevation Side East

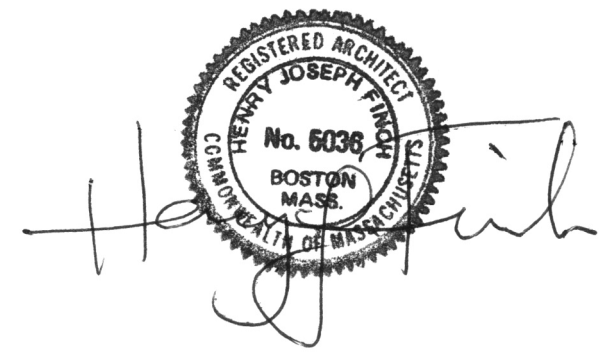

Proposed

last update this sheet: 3 January 2018
Print Date: 3 January 2018

Henry Finch, Architect
153 Windsor Road, Waban MA 02468
617-964-4488; henryfincharchitect@gmail.com

Metcalf Residence
48 Nathan Road
Newton Centre, MA #16018

Side Elevation
East

A2-2

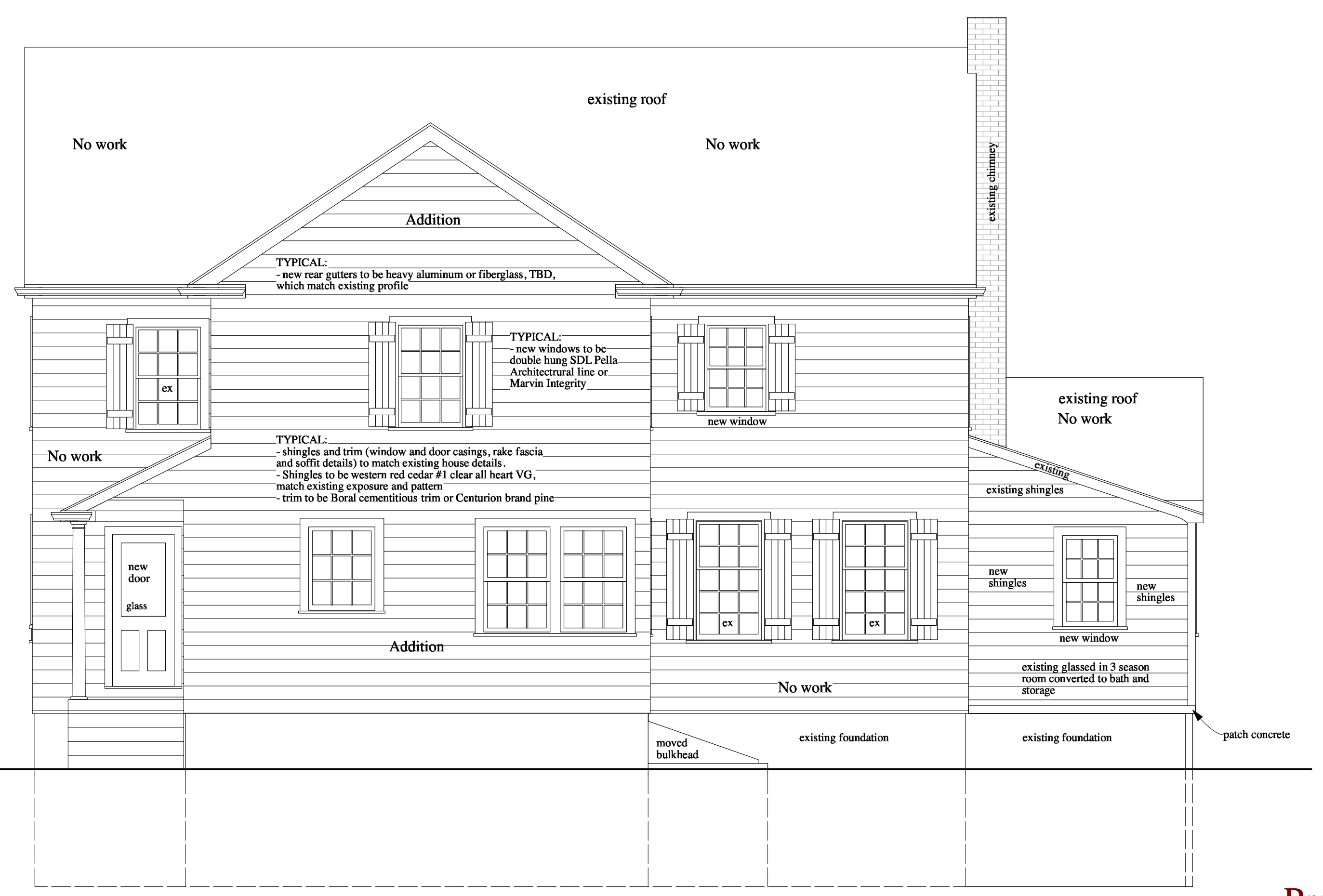
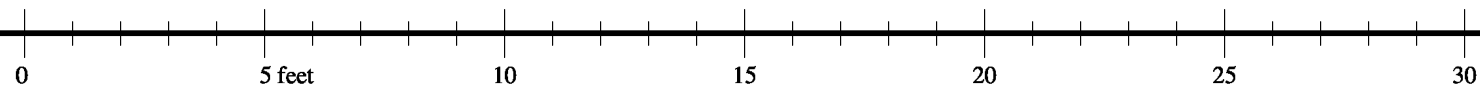

3 Building Elevation Rear North



Proposed

last update this sheet: 3 January 2018
Print Date: 3 January 2018

Henry Finch, Architect
153 Windsor Road, Waban MA 02468
617-964-4488; henryfincharchitect@gmail.com

Metcalf Residence
48 Nathan Road
Newton Centre, MA #16018

Rear Elevation
North

A2-3

0 5 feet 10 15 20 25 30

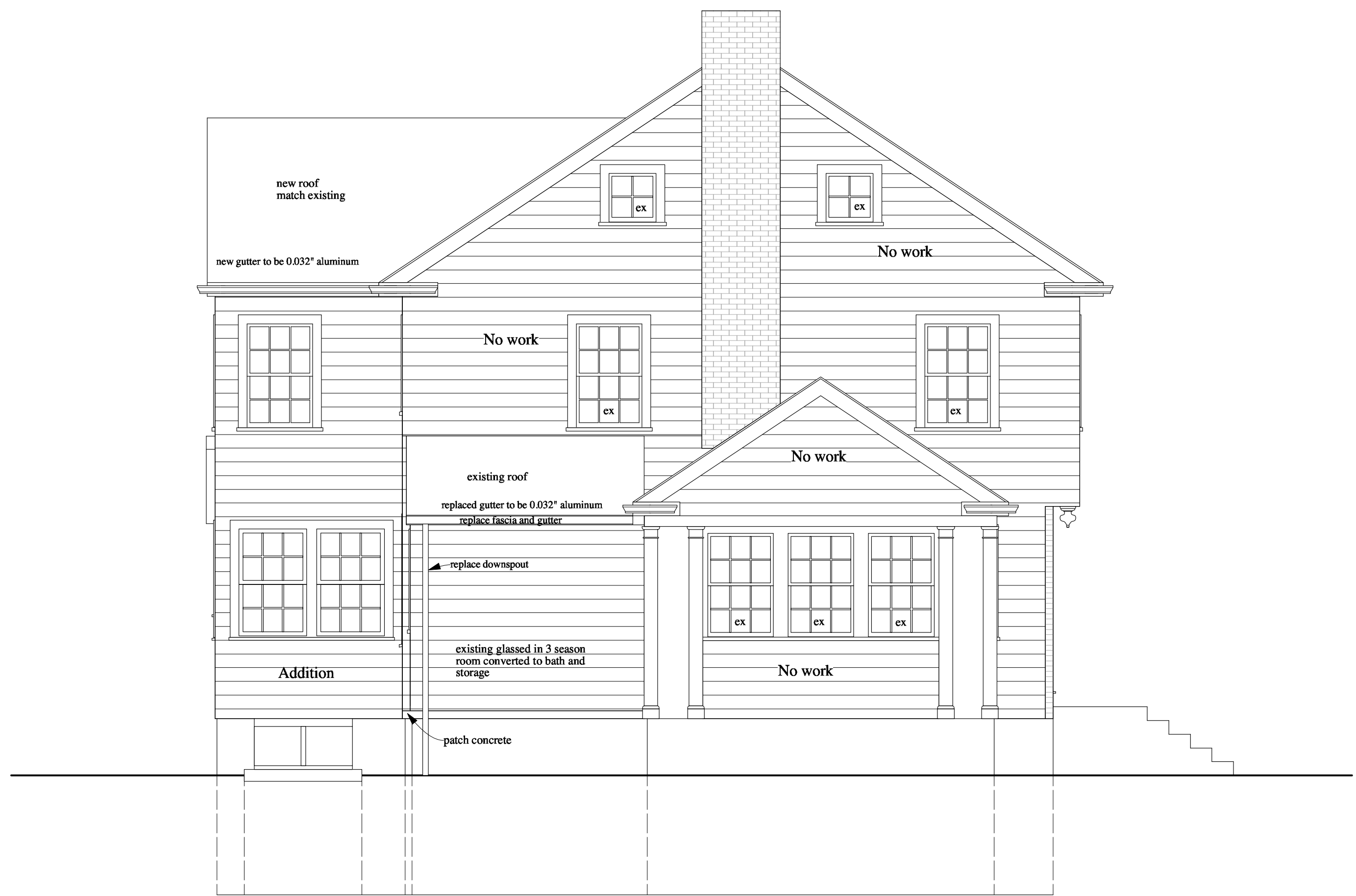

4 Building Elevation Side West

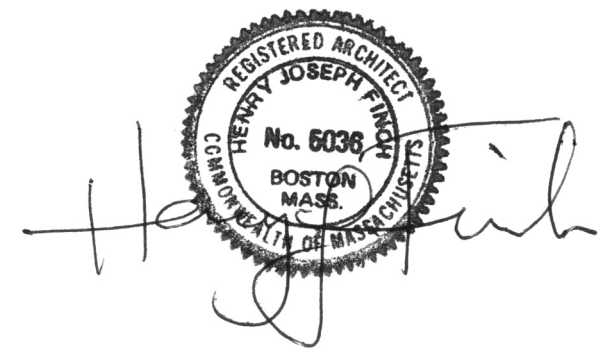

Proposed

last update this sheet: 3 January 2018
Print Date: 3 January 2018

Henry Finch, Architect
153 Windsor Road, Waban MA 02468
617-964-4488; henryfincharchitect@gmail.com

Metcalf Residence
48 Nathan Road
Newton Centre, MA #16018

Side Elevation
West

A2-4

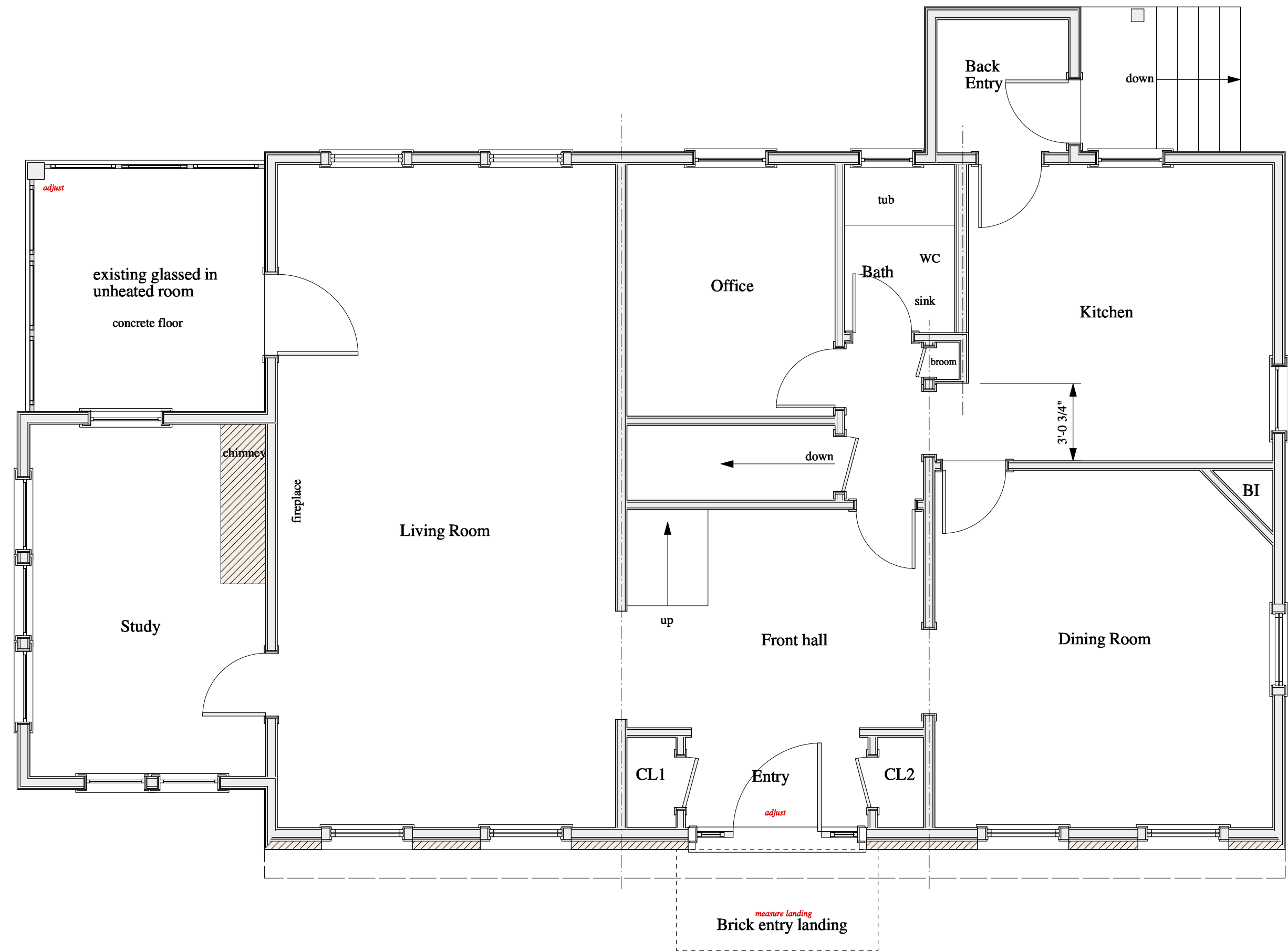
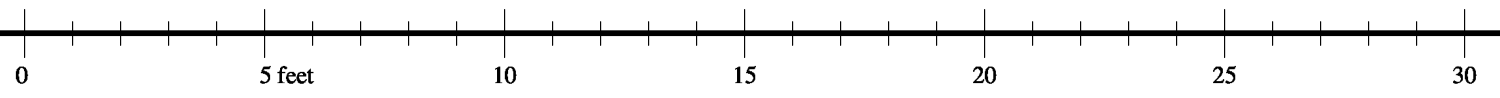

Existing



last update this sheet: 6 October 2017
Print Date: 3 January 2018

Henry Finch, Architect
153 Windsor Road, Waban MA 02468
617-964-4488; henryfincharchitect@gmail.com

Metcalf Residence
48 Nathan Road
Newton Centre, MA #16018

1st Floor Plan, Existing

EX-1

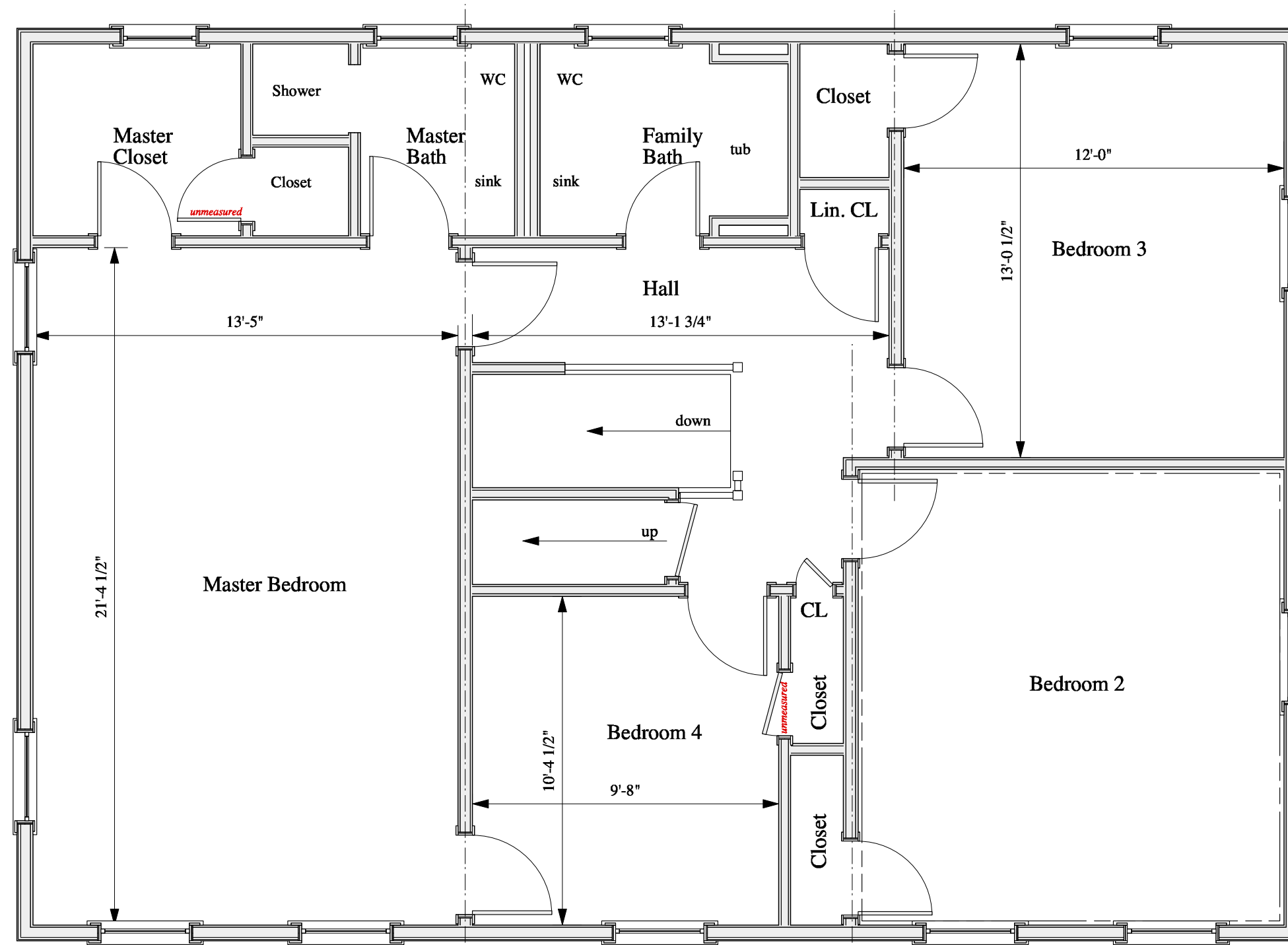
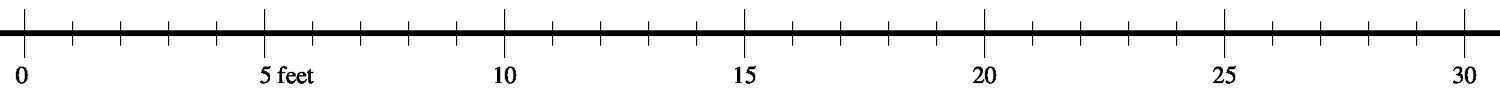

Henry Finch

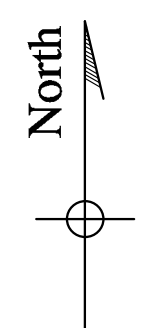

2nd Floor Plan - existing

Existing

last update this sheet: 6 October 2017
 Print Date: 3 January 2018

<p>Henry Finch, Architect 153 Windsor Road, Waban MA 02468 617-964-4488; henryfincharchitect@gmail.com</p>
<p>Metcalf Residence 48 Nathan Road Newton Centre, MA #16018</p>
<p>2nd Floor Plan, Existing</p>
<p>EX-2</p>

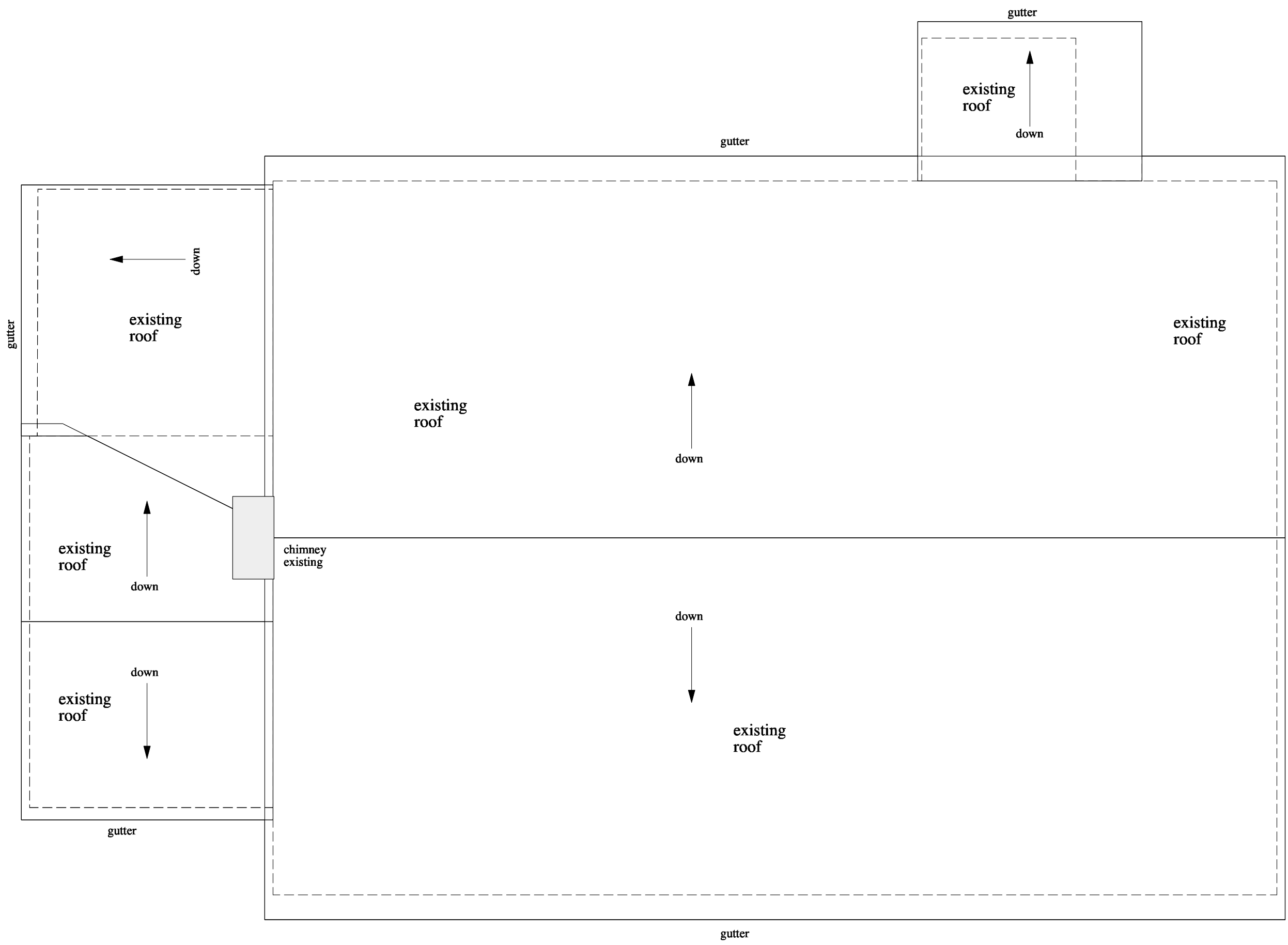
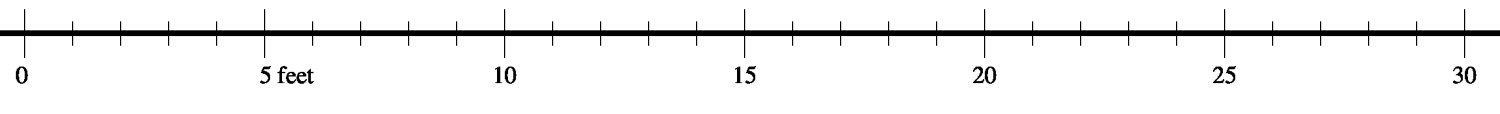

Existing

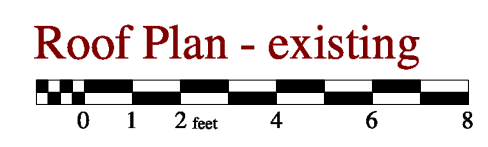
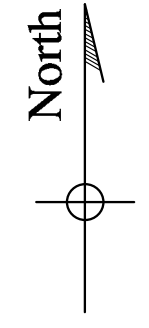
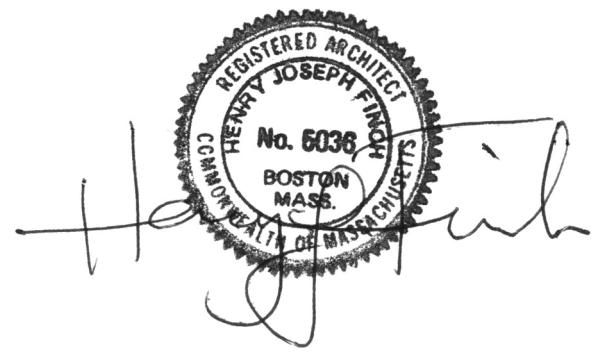

last update this sheet: 6 October 2017
Print Date: 3 January 2018

Henry Finch, Architect
153 Windsor Road, Waban MA 02468
617-964-4488; henryfincharchitect@gmail.com

Metcalf Residence
48 Nathan Road
Newton Centre, MA #16018

2nd Floor Plan, Existing

EX-4

0 5 feet 10 15 20 25 30



1 Building Elevation Front South - Existing

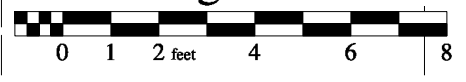

Existing

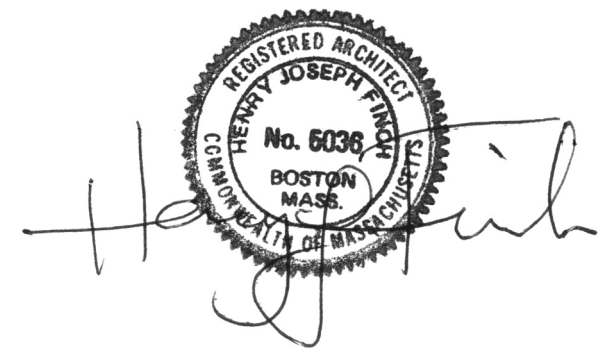

last update this sheet: 1 December 2017
Print Date: 3 January 2018

Henry Finch, Architect
153 Windsor Road, Waban MA 02468
617-964-4488; henryfincharchitect@gmail.com

Metcalf Residence
48 Nathan Road
Newton Centre, MA #16018

Elevation Front, South
Existing

EX-
2-1

0 5 feet 10 15 20 25 30



2 Building Elevation Side East - Existing

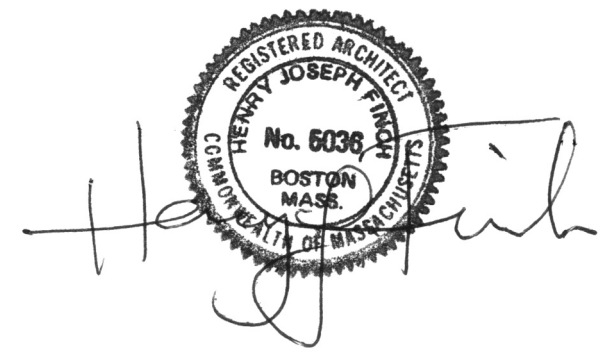

Existing

last update this sheet: 1 December 2017
Print Date: 3 January 2018

Henry Finch, Architect
153 Windsor Road, Waban MA 02468
617-964-4488; henryfincharchitect@gmail.com

Metcalf Residence
48 Nathan Road
Newton Centre, MA #16018

Elevation Side, East
Existing

EX-
2-2

0 5 feet 10 15 20 25 30



3 Building Elevation Rear North - Existing

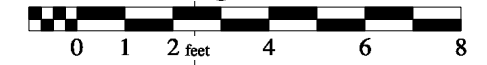

existing glassed in 3 season room

Existing

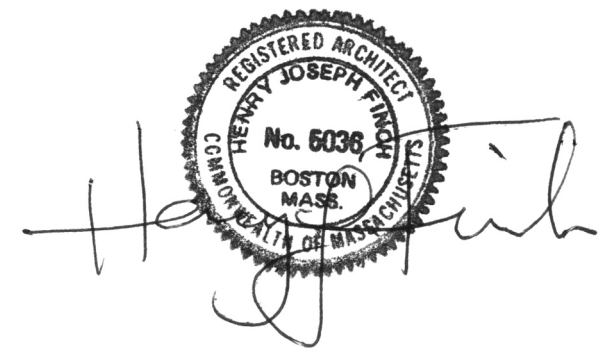

last update this sheet: 1 December 2017
Print Date: 3 January 2018

Henry Finch, Architect
153 Windsor Road, Waban MA 02468
617-964-4488; henryfincharchitect@gmail.com

Metcalf Residence
48 Nathan Road
Newton Centre, MA #16018

Elevation Rear, North
Existing

EX-
2-3

0 5 feet 10 15 20 25 30



4 Building Elevation Side West - Existing



Existing

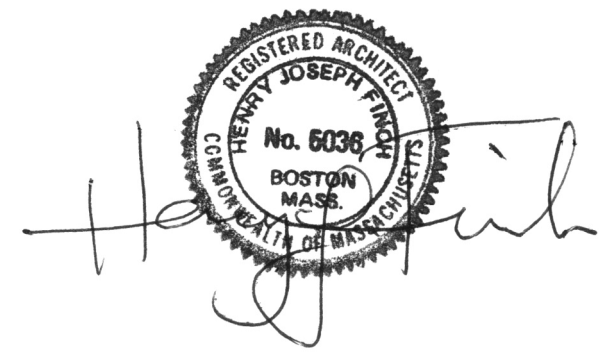

last update this sheet: 1 December 2017
Print Date: 3 January 2018

Henry Finch, Architect
153 Windsor Road, Waban MA 02468
617-964-4488; henryfincharchitect@gmail.com

Metcalf Residence
48 Nathan Road
Newton Centre, MA #16018

Elevation Side, West
Existing

EX-
2-4