

1  
A2  
**EXISTING SECOND FLOOR**  
1/4" = 1'-0"

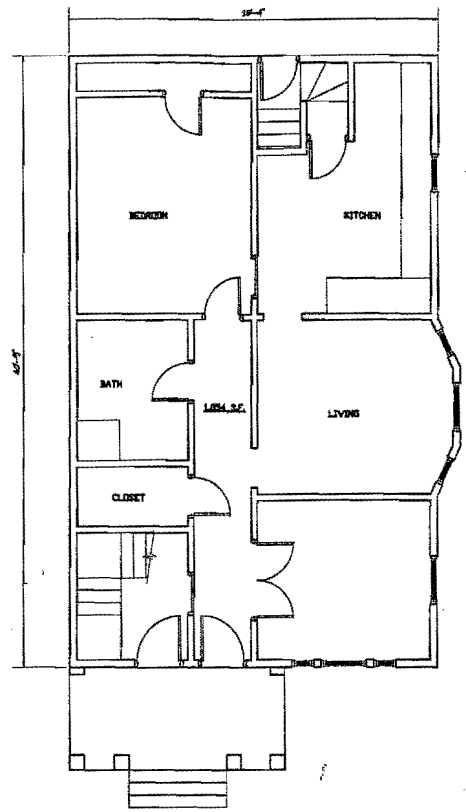

2  
A2  
**EXISTING FIRST FLOOR**  
1/4" = 1'-0"

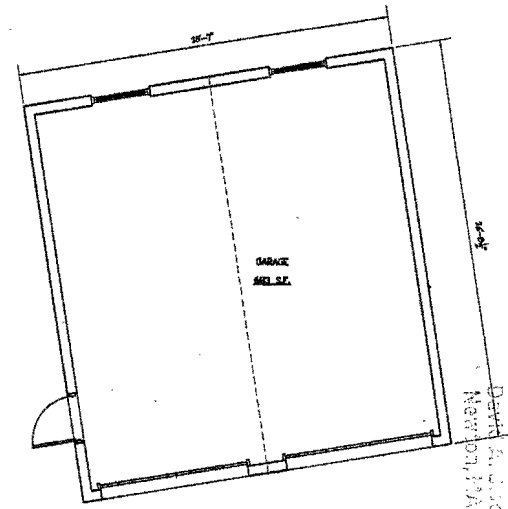

RECEIVED  
NEWTON OFFICE  
2013 OCT 15 PM 4:00  
Dawn A. Nunes  
Newton, MA 02459



<small>See Additional Notes on page 2          1. All work shall be in accordance with the approved plans.          2. All work shall be in accordance with the approved specifications.          3. All work shall be in accordance with the approved schedule.          4. All work shall be in accordance with the approved budget.</small>	<b>ADDITION &amp; ALTERATIONS TO:          3-5 MILTON AVE          NEWTON, MA</b>	<table border="1"> <tr><td> </td></tr> <tr><td> </td></tr> <tr><td> </td></tr> <tr><td> </td></tr> </table>					<b>NUNES • TRABUCCO ARCHITECTS</b> <small>Title: Chartered Architect          100-00-0000</small> <small>Newton, Massachusetts 02459          Tel: 781-451-1000</small>	1714	<b>EXISTING          FIRST &amp; SECOND          FLOOR PLANS</b>	<small>DATE BY:</small> NTA
<small>DATE BY:</small> NTA										
<small>DATE:</small> 10/APRIL/13										
<small>SCALE:</small> AS NOTED										
<small>PROJECT NO.:</small> 0000										

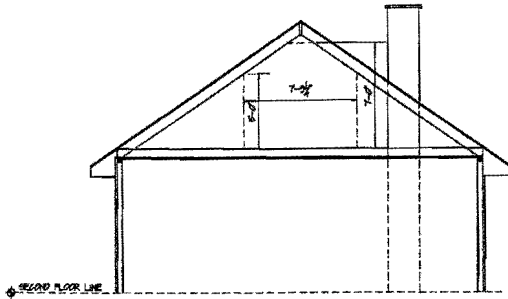

**EXISTING ATTIC SECTION**

2  
E  
1/4" = 1'-0"

AREA CALCULATIONS  
 FIRST FLOOR 1,054 SF  
 SECOND FLOOR 1,254 SF  
 GARAGE 658 SF  
 TOTAL AREA 2,966 SF  
 LOT AREA 6,591 SF

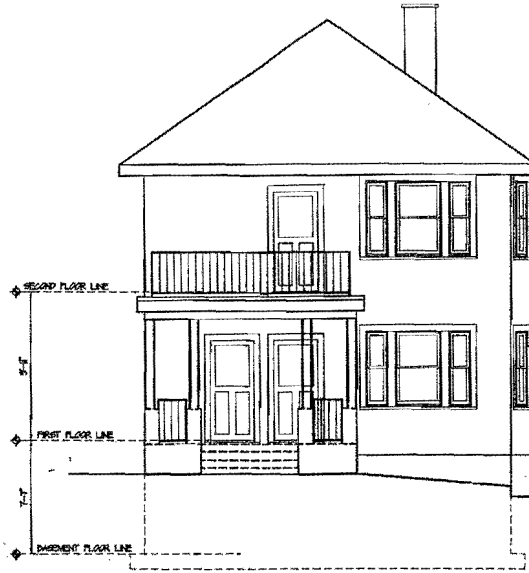

**EXISTING FRONT ELEVATION**

3  
E  
1/4" = 1'-0"

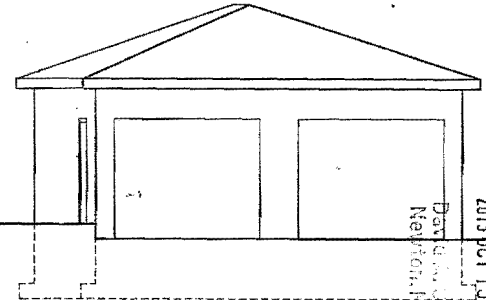

RECEIVED  
 Newton Office  
 2013 OCT 15 PM 4:00  
 David Trabucco  
 Newton, MA 02459



<small>NOT TO SCALE          THESE DRAWINGS ARE PRELIMINARY          AND ARE SUBJECT TO CHANGE WITHOUT          NOTICE. THE CONTRACTOR SHALL          VERIFY ALL DIMENSIONS AND CONDITIONS          BEFORE CONSTRUCTION.</small>	<b>ADDITION &amp; ALTERATIONS TO:          3-5 MILTON AVE          NEWTON, MA</b>	<table border="1"> <tr><td> </td></tr> <tr><td> </td></tr> <tr><td> </td></tr> <tr><td> </td></tr> </table>					<b>NUNES • TRABUCCO • ARCHITECTS</b> <small>376 Chestnut Street          Newton, Massachusetts 02462          Tel: 781-552-1000</small>	<small>DATE</small> <b>EXISTING          ELEVATION &amp;          SECTION</b>	<small>DATE BY</small> NTA <small>DATE BY</small> NTA <small>DATE</small> 18/APRIL/13 <small>SCALE</small> AS NOTED <small>PROJECT NO.</small> 0000	<b>E-2</b>
<small>DATE</small>										

RECEIVED  
 NEWTON  
 2013 OCT 15 PM 4:00  
 David A. O'Brien, Clerk  
 Newton, MA 02459

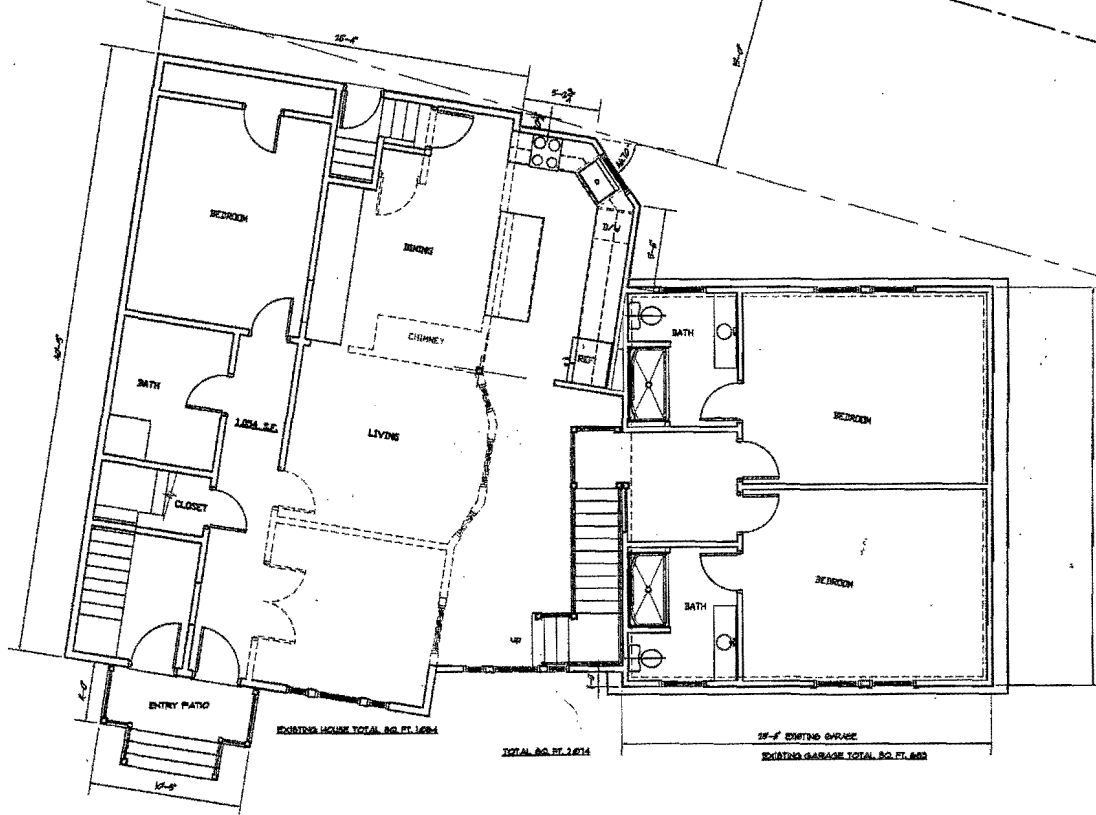

AREA CALCULATIONS  
 EXISTING HOUSE FLOORPRINT: 1,674 SQ. FT.  
 EXISTING ENTRY PORCH FLOORPRINT: 101 SQ. FT.  
 EXISTING GARAGE FLOORPRINT: 684 SQ. FT.  
 PROPOSED FLOORPRINT, HOUSE, ADD'D AREA AND GARAGE: 3,474 SQ. FT.

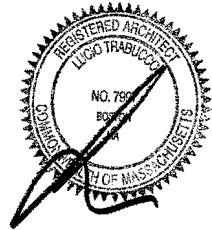

<small>See Addendum 10/15/12 for proposed changes. All work shall be done in accordance with the approved plans. All work shall be done in accordance with the approved plans. All work shall be done in accordance with the approved plans.</small>	<b>ADDITION &amp; ALTERATIONS TO:          3-5 MILTON AVE          NEWTON, MA</b>		1 26 AUGUST 2013	<b>NUNES • TRABUCCO • ARCHITECTS</b> 318a Chestnut Street Newton, Massachusetts 02459 Tel: 781-552-4222	<b>FIRST FLOOR PLAN</b>	DRAW BY: NTA CHECK BY: NTA DATE: 18/APRIL/12 SCALE: AS NOTED PROJECT NO: 0000	<b>A-1</b>

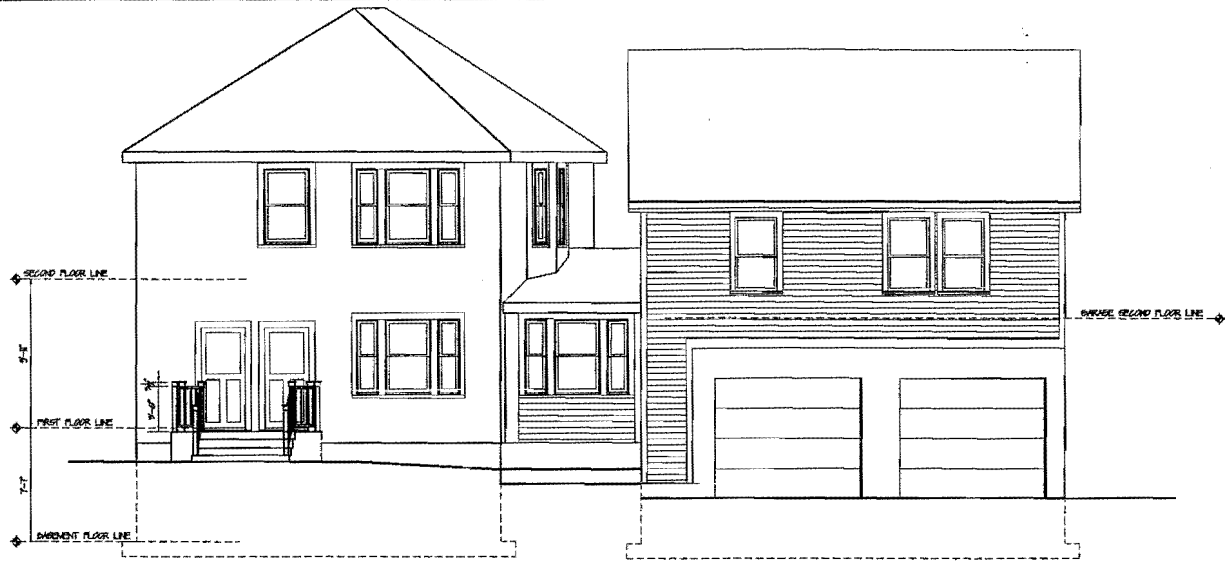

1  
A2  
**FRONT ELEVATION (MILTON STREET)**  
1/8" = 1'-0"



2  
A2  
**SIDE ELEVATION**  
1/8" = 1'-0"

RECEIVED  
NEWTON OFFICE  
2013 OCT 15 PM 4:00  
DAVID A. GIBSON, ARCHT  
NEWTON, MA 02459



These drawings are prepared for the use of the client and are not to be used for any other purpose without the written consent of the architect. The architect is not responsible for any errors or omissions in these drawings or for any consequences arising therefrom.

**ADDITION & ALTERATIONS TO:  
3-5 MILTON AVE  
NEWTON, MA**

1 | 26 AUGUST 2013

**NUNES • TRABUCCO • ARCHITECTS**  
316 Oxford Street  
Newton, Massachusetts 02459  
Tel: 781-552-0000 Fax: 781-552-0000

SCALE  
**EXTERIOR  
ELEVATIONS**

DRAWN BY: NTA  
CHECKED BY: NTA  
DATE: 16/APRIL/13  
SCALE: AS NOTED  
PROJECT NO: 0000

**A-2**