

1 EXISTING PARTIAL REAR ELEVATION
1/4"=1'-0"

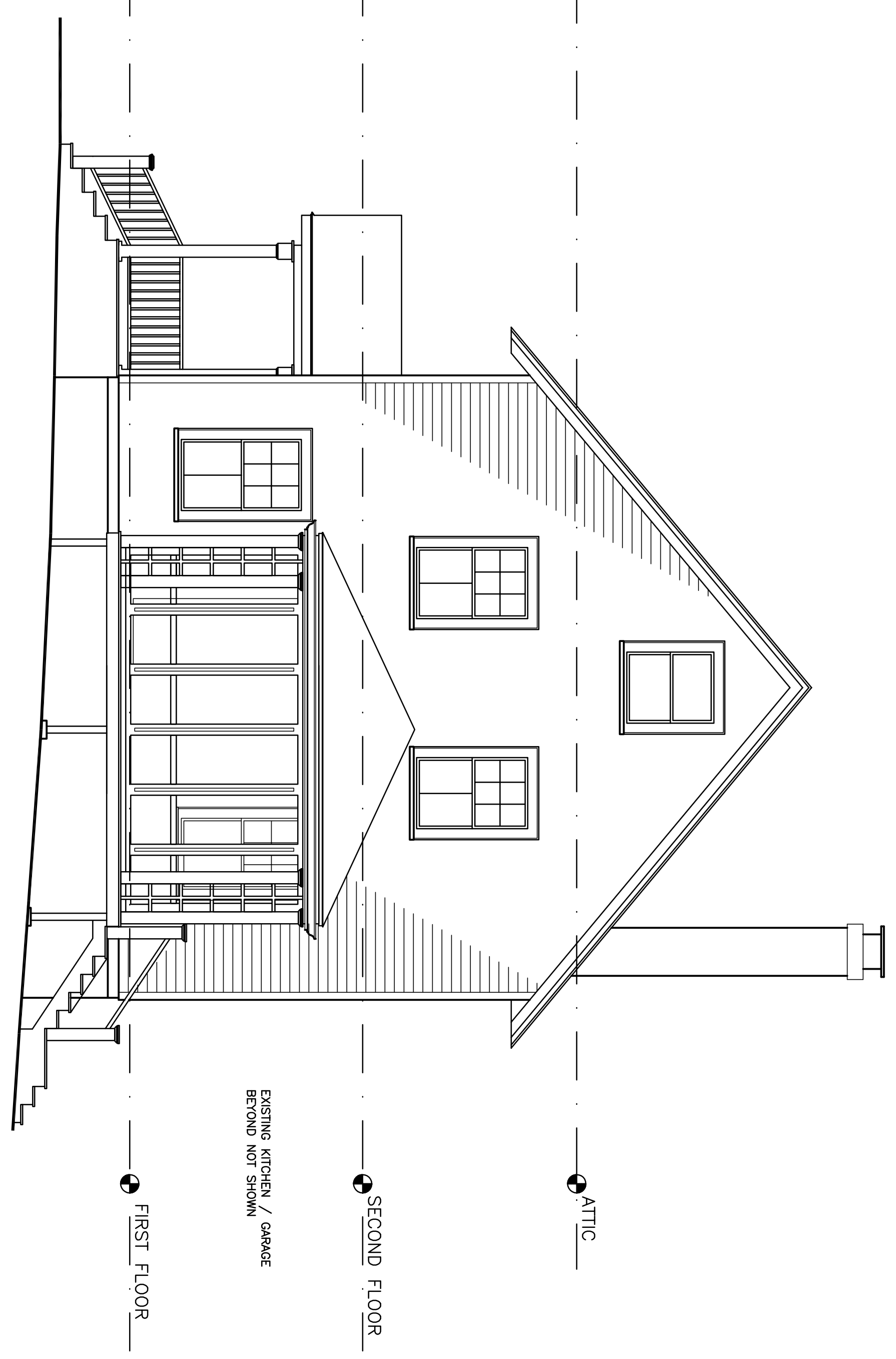

2 EXISTING SIDE ELEVATION
1/4"=1'-0"



3 EXISTING FRONT ELEVATION
1/4"=1'-0"

NO. DATE REVISION

RBL
RICHARD B. LEVEY architects
2 Summer Street, Suite 4
Natick, MA 01760
Phone/Fax: 508.653.1024
rblarchitect@juno.com

BELZ
RESIDENCE
14 LORING ST.
NEWTON, MA
EXISTING
ELEVATIONS

DATE 9/19/11
SCALE 1/4"=1'-0"
DRAWN: RBL
A2