

1 PROPOSED PARTIAL REAR ELEVATION
1/4"=1'-0"

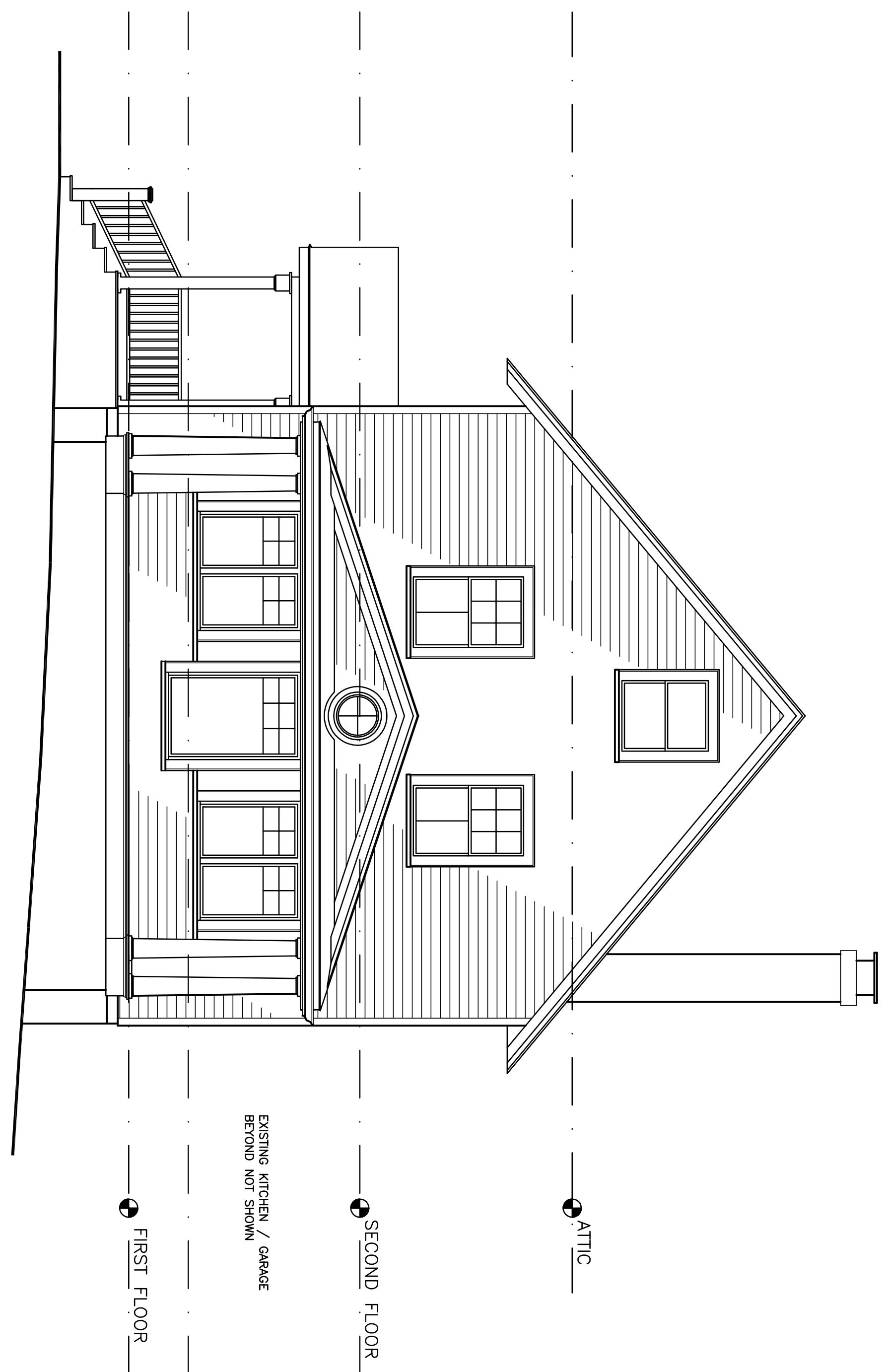

2 PROPOSED SIDE ELEVATION
1/4"=1'-0"



3 PROPOSED FRONT ELEVATION
1/4"=1'-0"

NO. DATE REVISION

RBL RICHARD B. LEVEY architects
2 Summer Street, Suite 4
Natick, MA 01760
Phone/Fax: 508.653.1024
rblarchitect@juno.com

BELZ
RESIDENCE
14 LORING ST.
NEWTON, MA
PROPOSED
ELEVATIONS
DRAWN: RBL

DATE 9/19/11
SCALE 1/4"=1'-0"
A4