

EXISTING LOT COVERAGE 23.4%
 EXISTING OPEN SPACE 55%

PROPOSED LOT COVERAGE 25.1%
 PROPOSED OPEN SPACE 53.7%

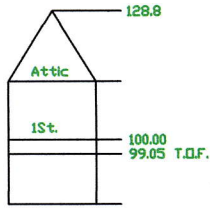
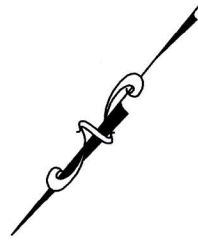

AVERAGE GRADE CALCULATION

97.5
96.0
95.5
94.8
+ 97.5
576.1 - 6 = 96.0

BUILDING HEIGHT CALCULATION
 HIGHEST ROOF ELEV. - AVERAGE GRADE ELEV.
 128.8 - 96.0 = 32.8

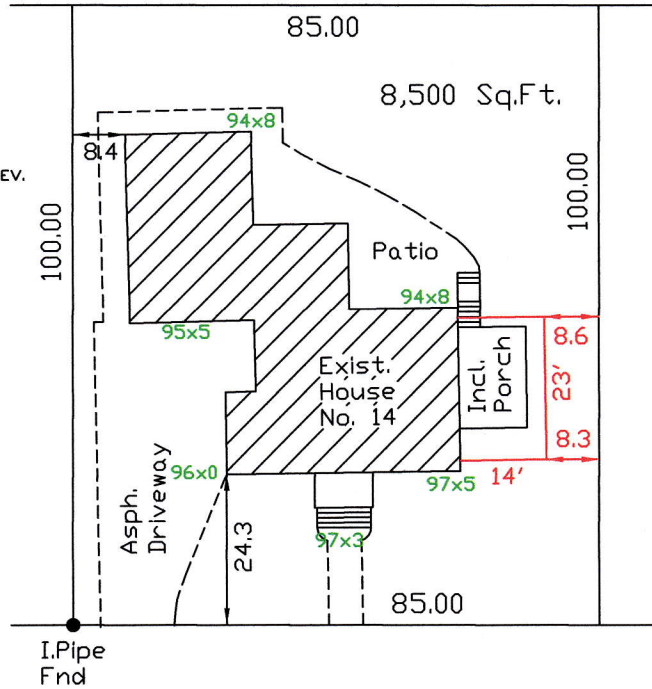

PROPOSED
 ADDITION

LORING STREET

PLAN SHOWING PROPOSED ADDITION
 IN
 NEWTON, MASS.

Middlesex County

Scale: 1" = 30

August 8, 2011

Dennis O'Brien P.L.S.

11 Concord Street

Franklin, Mass. 02038

{ 508 } 541 - 0048



Dennis O'Brien

Dennis O'Brien

P.L.S.



30 15 0 30 60