

CITY OF NEWTON
Department of Public Works
ENGINEERING DIVISION

MEMORANDUM

To: Council Gregory Schwartz, Land Use Committee Chairman

From: John Daghlian, Associate City Engineer

Re: Special Permit – 100 Jackson Circle

Date: February 22, 2018

CC: Barney Heath, Director of Planning
Jennifer Caira, Chief Planner
Lou Taverna, PE City Engineer
Nadia Khan, Committee Clerk
Michael Gelba, Sr. Planner
Neil Cronin, Sr. Planner

In reference to the above site, I have the following comments for a plan entitled:

*Haywood House
100 Jackson Circle
Prepared by: Allen & Major Associates Inc.
Date: 1/8/18*

Executive Summary:

The application entails the construction of a four-story residential building on an open space wooded portion of a parcel owned by the Newton Housing Authority. Additionally an expansion of an existing parking lot and retaining wall behind an existing building is proposed without any grading or drainage information.

The plan submitted does not have any utility information, grading, or drainage improvements required by DPW & the DEP for redevelopment projects. It is unclear if the intent is create a separate lot for this proposed building and if that is the objective, a subdivision of the original lot is required.

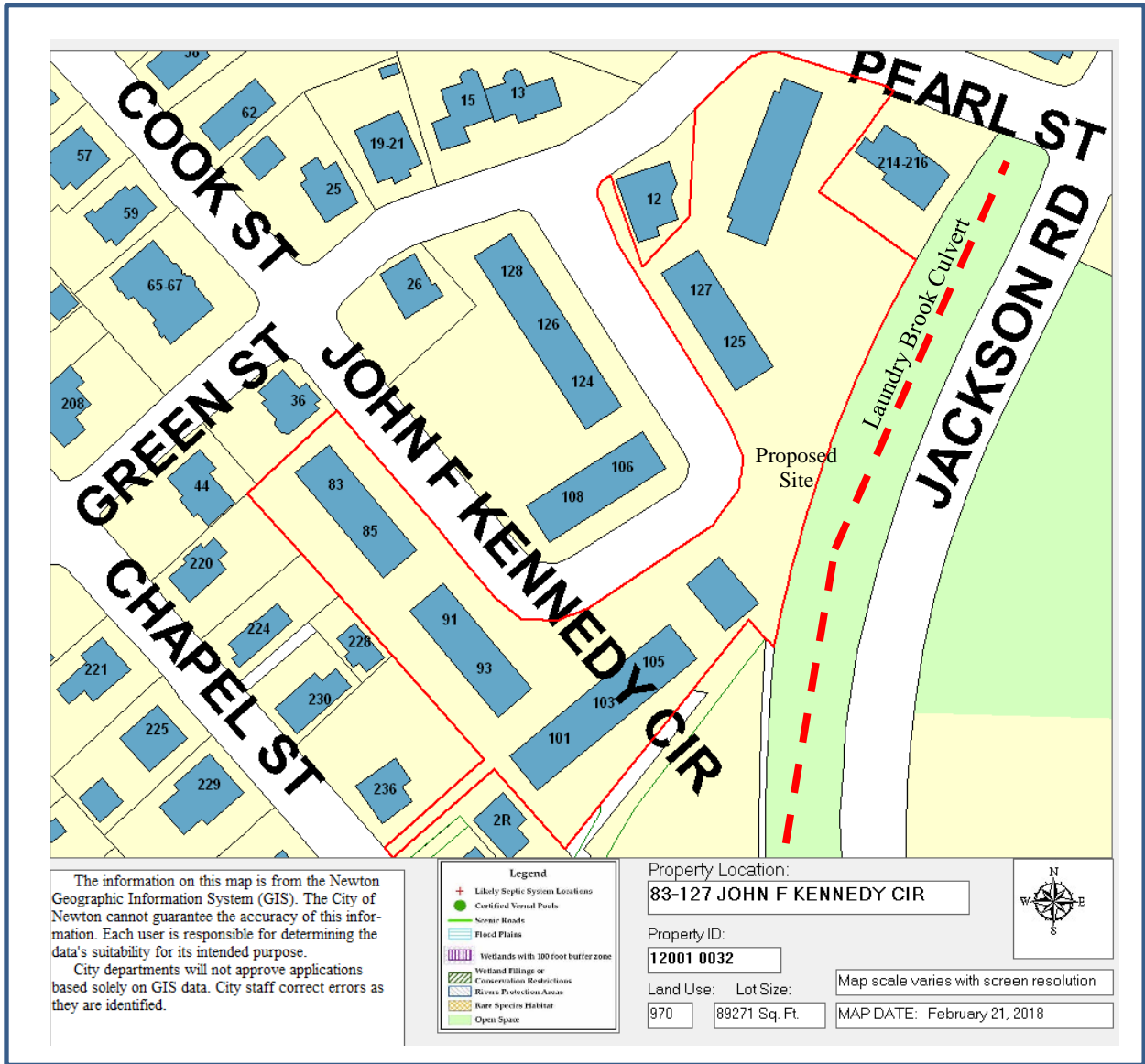

An additional concern is that the site is juxtaposed to a major drainage culvert (Laundry Brook); the construction methodology of the foundation needs to be explained so that there is no negative impact to the culvert, surrounding buildings, a dewatering plan is also required that will be employed during construction. A monitoring well point was encountered during a site visit, the applicant need to address the status of this well, the history behind the installation of the well and long-term DEP requirement.

A structure of this size and occupancy type will require fire suppression system; a fire flow test must be performed and witnessed by the Fire Dept. & Utilities Division. Detail hydraulic calculation will be required to size the dedicated fire protection service.

Finally a traffic management study will most likely be warranted for the proposed use.

Construction Management:

1. A construction management plan is needed for this project. At a minimum, it must address the following: staging site for construction equipment, construction materials, parking of construction worker's vehicles, phasing of the project with anticipated completion dates and milestones, safety precautions, emergency contact personnel of contractor. It shall also address any anticipated dewatering during construction, site safety & stability, and impact to abutting properties.
2. Stabilized driveway entrances are needed during construction which will provide a tire wash and mud removal to ensure City streets are kept clean.

Drainage:

1. On site soil evaluation is required to determine the seasonal high ground water, soil types to properly design a stormwater collection and infiltration system in accordance with the DEP & DPW regulations.
2. A drainage analysis needs to be performed based on the City of Newton's 100-year storm event of 8.78-inches over a 24-hour period. All runoff from increased impervious areas need to be infiltrated on site in accordance to the DPW Stormwater Policy and the Department of Environmental Protection Agency.
3. An Operations and Maintenance (O&M) plan for Stormwater Management Facilities needs to be drafted and submitted for review. Once approved the O&M must be adopted by applicant, incorporated into the deeds; and recorded at the Middlesex Registry of Deeds. A copy of the recording instrument shall be submitted to the Engineering Division.
4. It is imperative to note that the ownership, operation, and maintenance of the proposed drainage system and all appurtenances including but not limited to the drywells, catch basins, and pipes are the sole responsibility of the property owner(s).

Environmental:

1. Has a 21E investigation & report been performed on the site, if so copies of the report should be submitted the Newton Board of Health and the Engineering Division.

2. Are there any existing underground oil or fuel tanks, are they to be removed, if they have been evidence should be submitted to the Newton Fire Department, and Newton Board of Health.

Sewer:

1. The existing water & sewer services to the building shall be cut and capped at the main and be completely removed from the main and the site then properly back filled. The Engineering Division must inspect this work; failure to having this work inspected may result in the delay of issuance of the Utility Connection Permit.
2. With the exception of natural gas service(s), all utility trenches with the right of way shall be backfilled with Control Density Fill (CDF) Excavatable Type I-E, detail is available in the City of Newton Construction Standards Detail Book.
3. All new sewer service and/or structures shall be pressure tested or videotaped after final installation is complete. Method of final inspection shall be determined solely by the construction inspector from the City Engineering Division. All sewer manholes shall be vacuum tested in accordance to the City's Construction Standards & Specifications. The sewer service will NOT be accepted until one of the two methods stated above is completed. All testing MUST be witnessed by a representative of the Engineering Division. A Certificate of Occupancy will not be recommended until this test is completed and a written report is received by the City Engineer. ***This note must be added to the final approved plans.***
4. All sewer manholes shall be vacuum tested in accordance to the City's Construction Standards & Specifications. The sewer service will NOT be accepted until one of the two methods stated above is completed. All testing MUST be witnessed by a representative of the Engineering Division. A Certificate of Occupancy will not be recommended until this test is completed and a written report is received by the City Engineer.

Water:

1. Fire flow testing is required for the proposed fire suppression system. The applicant must coordinate this test with both the Newton Fire Department and the Utilities Division; representatives of each department shall witness the testing, test results shall be submitted in a write report. Hydraulic calculation shall be submitted to the Newton Fire Department for approval.

2. For water quality issues a fire hydrant will be required at the end of the proposed water main. This hydrant will be utilized for flushing out the main as required.
3. All water connections shall be chlorinated & pressure tested in accordance to AWWA and the City of Newton Construction Standards and Specifications prior to opening the connection to existing pipes.
4. Approval of the final configuration of the water service(s) shall be determined by the Utilities Division, the engineer of record should submit a plan to the Director of Utilities for approval

General:

1. All trench excavation contractors shall comply with Massachusetts General Laws Chapter 82A, Trench Excavation Safety Requirements, to protect the general public from unauthorized access to unattended trenches. Trench Excavation Permit required. This applies to all trenches on public and private property. *This note shall be incorporated onto the plans*
2. All tree removal shall comply with the City's Tree Ordinance.
3. The contractor is responsible for contacting the Engineering Division and scheduling an appointment 48 hours prior to the date when the utilities will be made available for an inspection of water services, sewer service, and drainage system installation. The utility in question shall be fully exposed for the inspector to view; backfilling shall only take place when the City's Inspector has given their approval. *This note should be incorporated onto the plans*
4. The applicant will have to apply for Street Opening, Sidewalk Crossing, and Utilities Connecting permits with the Department of Public Works prior to any construction. *This note must be incorporated onto the site plan.*
5. The applicant will have to apply for a Building Permits with the Department of Inspectional Service prior to any construction.
6. Prior to Occupancy Permit being issued, an As-Built Plan shall be submitted to the Engineering Division in both digital format and in hard copy. The plan should show all utilities and final grades, any easements and final grading, improvements and limits of restoration work. The plan shall also include profiles of the various new utilities, indicating rim & invert elevations, slopes of pipes, pipe material, and swing ties from permanent building corners. ***This note must be incorporated onto the final contract plans.***

7. All site work including trench restoration must be completed before a Certificate of Occupancy is issued. *This note must be incorporated onto the site plan.*

Note: If the plans are updated it is the responsibility of the Applicant to provide all City Departments [Conservation Commission, ISD, and Engineering] involved in the permitting and approval process with complete and consistent plans.

If you have any questions or concerns please feel free to contact me @ 617-796-1023.