

PROJECT NUMBER	CA-001	REV. NO.	DATE
FILE NAME			
SCALE	1/4"=1'-0"		
DATE	07/26/2018		
DRAWN BY			



300 Independence Drive  
Chestnut Hill, MA 02467

219 COMM AVE

219 COMMONWEALTH AVE  
NEWTON, MA 02467

RENOVATION  
PROJECT

ADJUSTED  
MEDIAN  
INCOME  
LOCATIONS

GROUND FLOOR  
PROPOSED PLAN

AMI-0

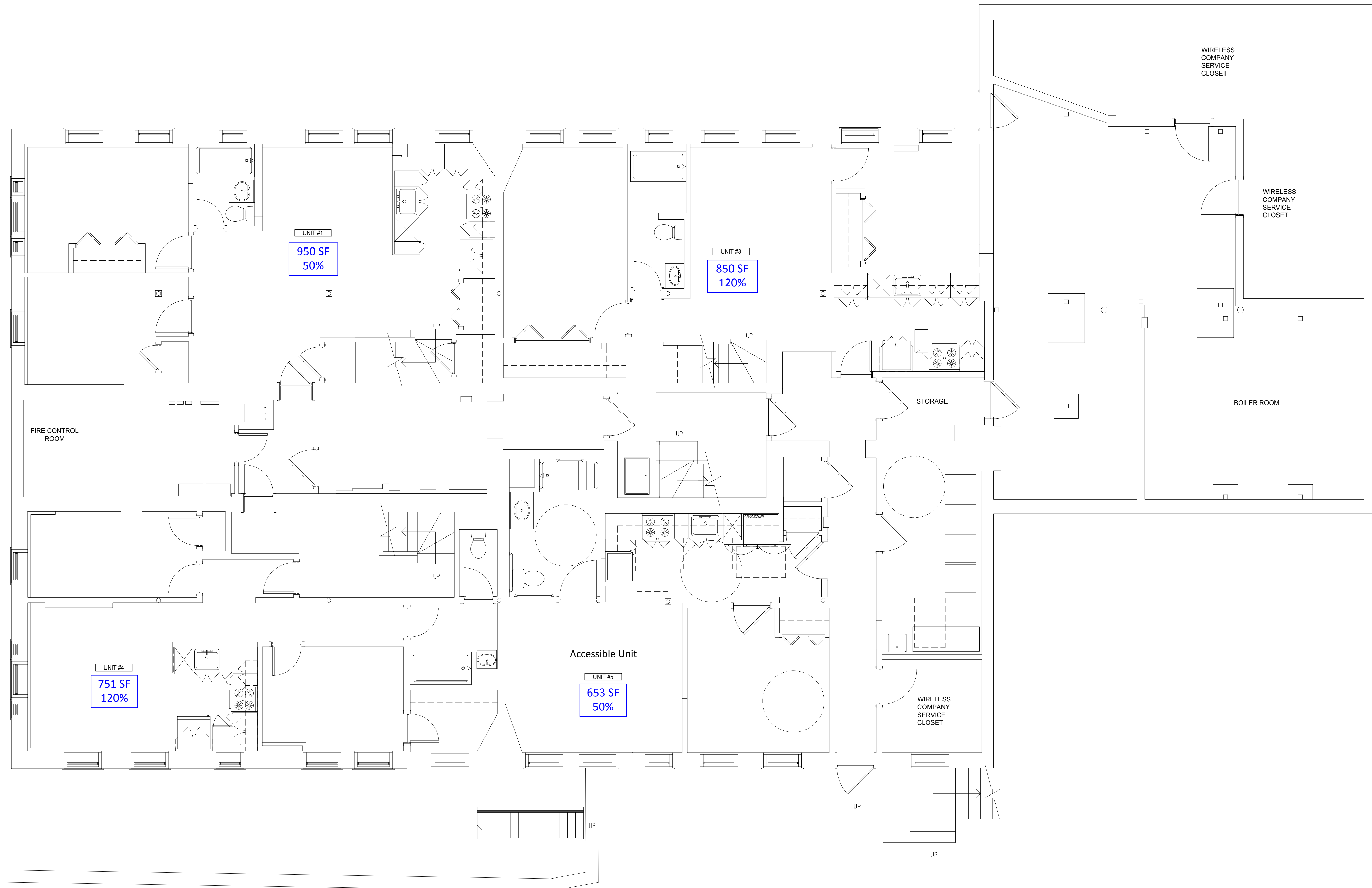

10 PROPOSED GROUND FLOOR PLAN  
SCALE: 1/4" = 1'-0" 5,465 GSF

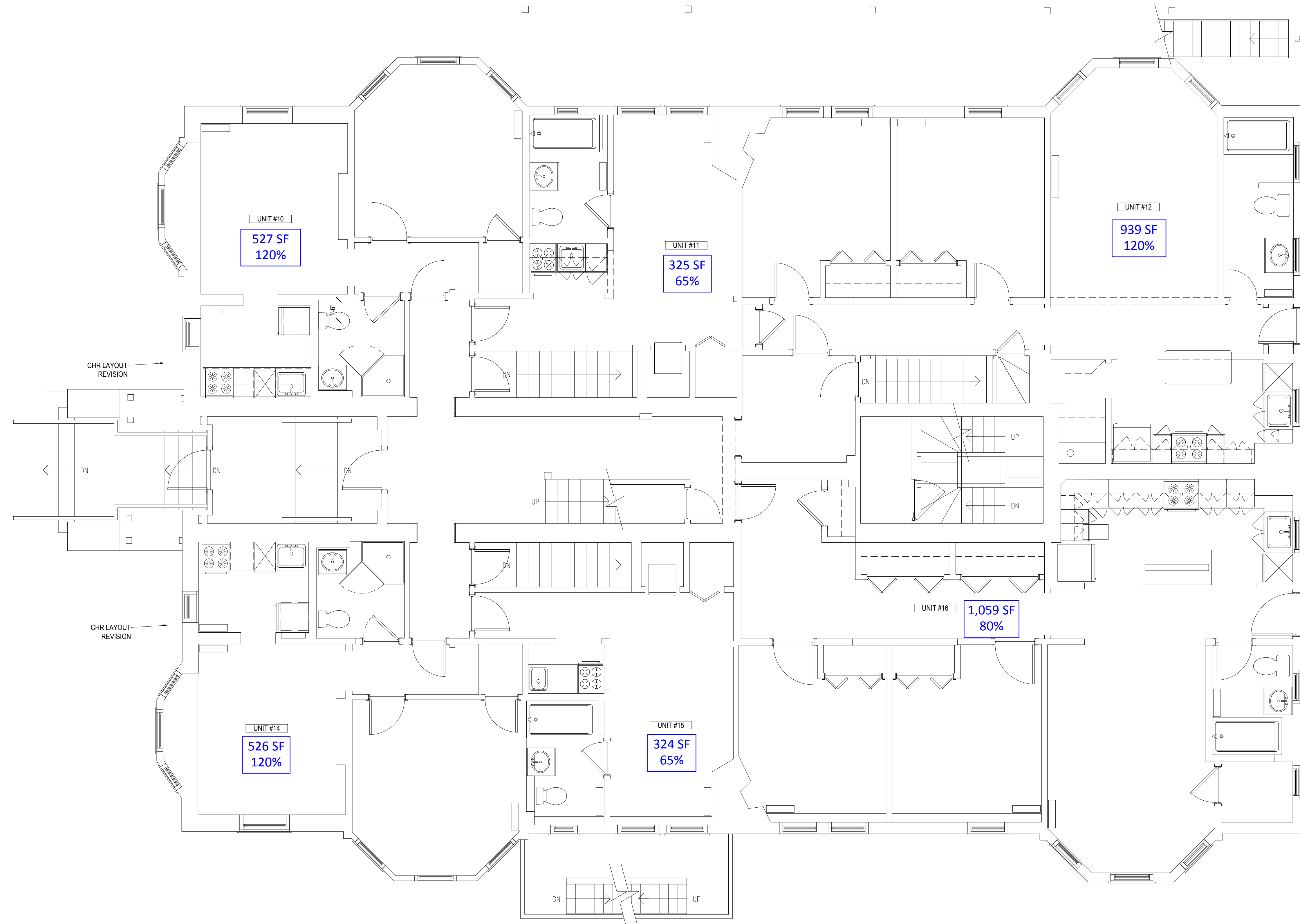

10 PROPOSED FIRST FLOOR PLAN  
 SCALE: 1/4" = 1'-0" 4,342 GSF

PROJECT NUMBER	CA-001	REV. NO.	DATE
FILE NAME			
SCALE	1/4"=1'-0"		
DATE	07/26/2018		
DRAWN BY			

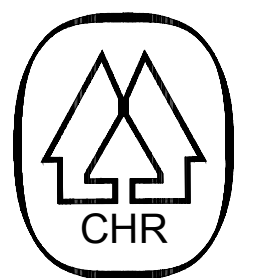

Chestnut Hill Realty

300 Independence Drive  
 Chestnut Hill, MA 02467

219 COMM AVE

219 COMMONWEALTH AVE  
 NEWTON, MA 02467

RENOVATION  
 PROJECT

AREA  
 MEDIAN  
 INCOME  
 LOCATIONS

FIRST FLOOR  
 PROPOSED PLAN

AMI-1

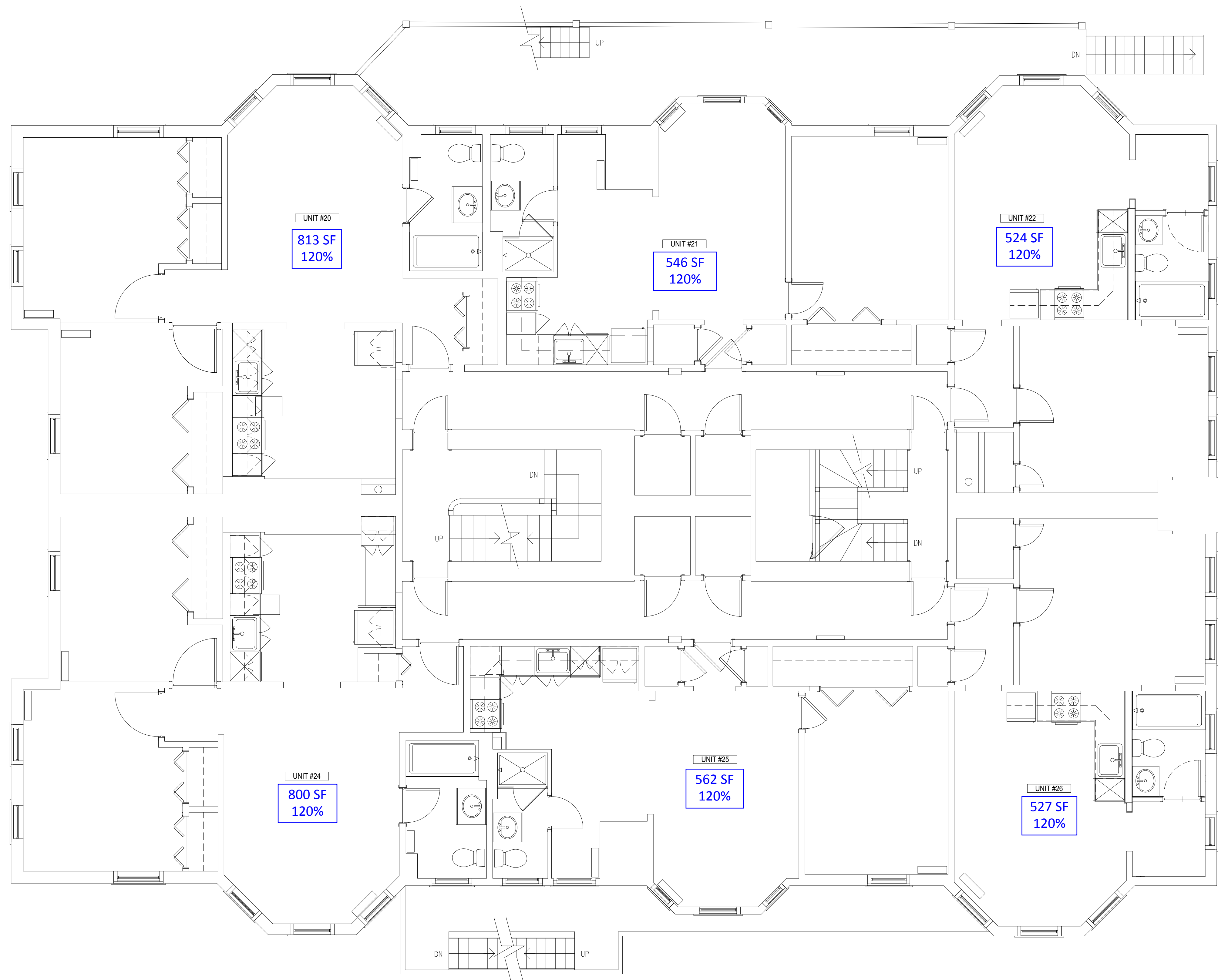

10 PROPOSED SECOND FLOOR PLAN  
 SCALE: 1/4" = 1'-0" 4,428 GSF

PROJECT NUMBER	CA-001	REV. NO.	DATE
FILE NAME			
SCALE	1/4"=1'-0"		
DATE	07/26/2018		
DRAWN BY			



Chestnut Hill Realty

300 Independence Drive  
 Chestnut Hill, MA 02467

219 COMM AVE

219 COMMONWEALTH AVE  
 NEWTON, MA 02467

RENOVATION  
 PROJECT

AREA  
 MEDIAN  
 INCOME  
 LOCATIONS

SECOND FLOOR  
 PROPOSED PLAN

AMI-2

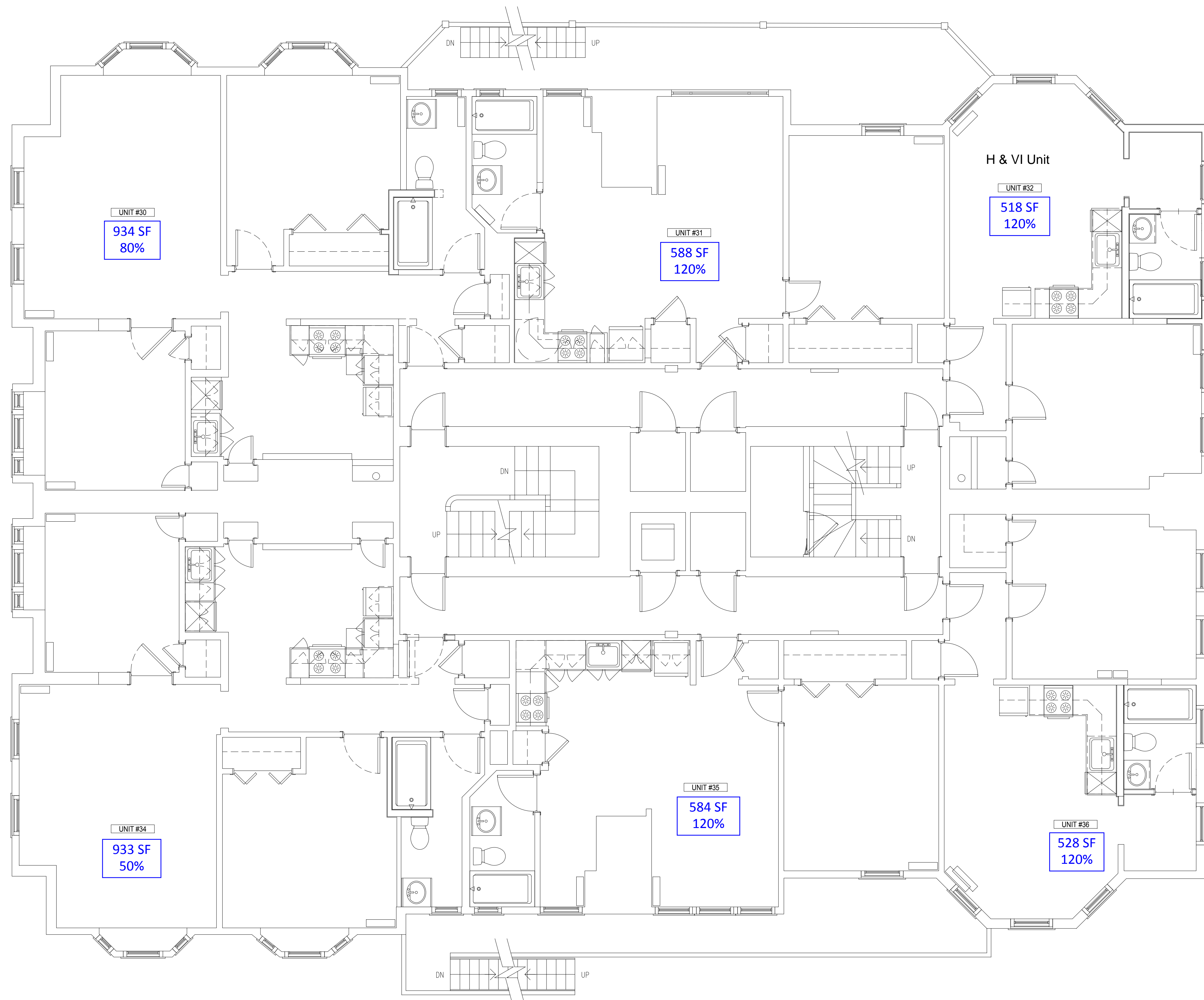

10 PROPOSED THIRD FLOOR PLAN  
 SCALE: 1/4" = 1'-0" 4,739 GSF

PROJECT NUMBER	CA-001	REV. NO.	DATE
FILE NAME			
SCALE	1/4"=1'-0"		
DATE	07/26/2018		
DRAWN BY			



Chestnut Hill Realty

300 Independence Drive  
 Chestnut Hill, MA 02467

219 COMM AVE

219 COMMONWEALTH AVE  
 NEWTON, MA 02467

RENOVATION  
 PROJECT

AREA  
 MEDIAN  
 INCOME  
 LOCATIONS

THIRD FLOOR  
 PROPOSED PLAN

AMI-3

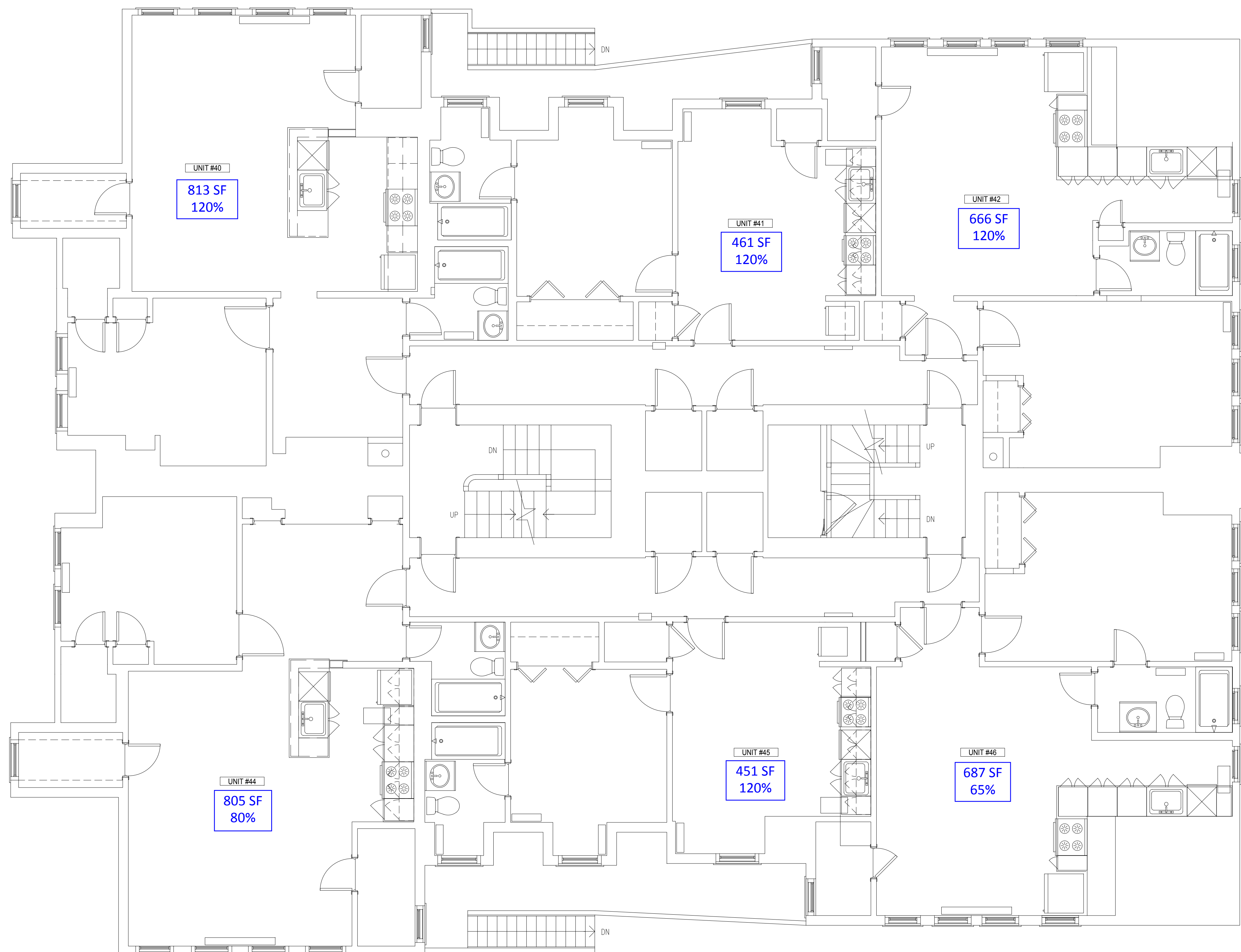

10 PROPOSED FOURTH FLOOR PLAN  
SCALE: 1/4" = 1'-0"

4,612 GSF

PROJECT NUMBER	CA-001	REV. NO.	DATE
FILE NAME			
SCALE	1/4"=1'-0"		
DATE	07/26/2018		
DRAWN BY			



Chestnut Hill Realty

300 Independence Drive  
Chestnut Hill, MA 02467

219 COMM AVE

219 COMMONWEALTH AVE  
NEWTON, MA 02467

RENOVATION  
PROJECT

AREA  
MEDIAN  
INCOME  
LOCATIONS

FOURTH FLOOR  
PROPOSED PLAN

AMI-4