

SR1 OLD LOT ZONE

ALLOWABLE FAR .35
EXIST FAR = .38

RECORD AREA 9353 SF +/-

FLOOR 1: 1461
FLOOR 2 1513
ATTIC: 600 SF

PRE EXIST LOT COVER: 21.2 %

PRE EXIST OPEN SPACE: 71.5 %

PROP FAR = .42

FLOOR 1: 1461
FLOOR 2 1513
ATTIC: 600 SF

EXIST LOT COVER: 17.1 %

EXIST OPEN SPACE: 82.9 %

PROP LOT COVER: 20.6 %

PROP OPEN SPACE: 68.8 %

PROP GARAGE: 324

PROPOSED GARAGE
22 LENOX STREET
NEWTON, MA.

SCALE: 1 IN = 20 FT

JAN 8, 2014

JAN 20, 2014

MAR 24, 2014

APR 24, 2014

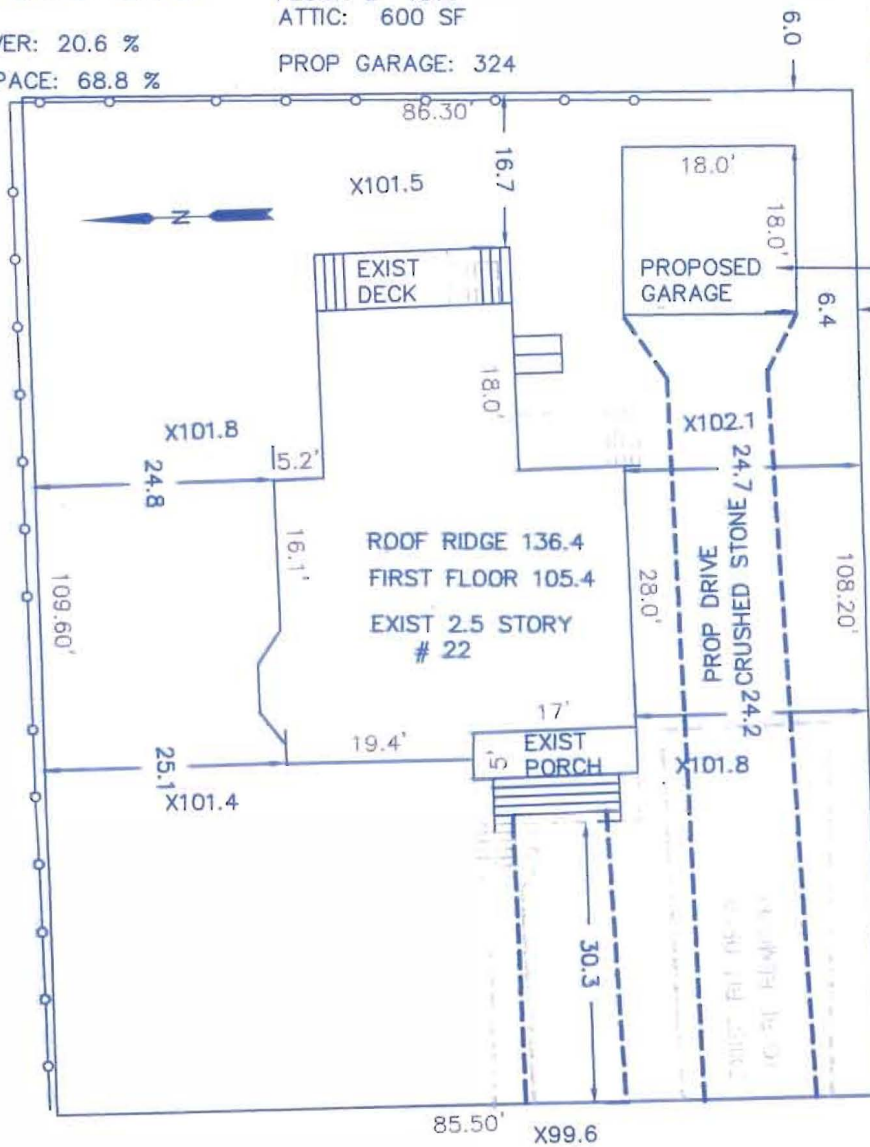

RECEIVED
Newton City Clerk
2014 JUN 12 AM 9:15
David A. Nelson, CMC
PROPOSED GARAGE
1211101, MA 02459

BOOK 21063 PAGE 319

LENOX STREET

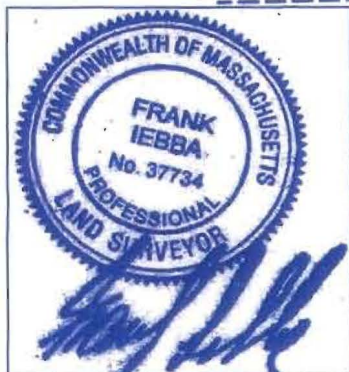

ESSEX ENG. & SURVEY
PO BOX 620622 NEWTON LOWER FALLS
MA. 02462-0622

617-797-7342
FRANK.IEBBA@GMAIL.COM

SR1 OLD LOT ZONE

ALLOWABLE FAR .35
EXIST FAR = .38

RECORD AREA 9353 SF +/-

FLOOR 1: 1461
FLOOR 2 1513
ATTIC: 600 SF

PRE EXIST LOT COVER: 21.2 %
PRE EXIST OPEN SPACE: 71.5 %

PROP FAR = .42

FLOOR 1: 1461
FLOOR 2 1513
ATTIC: 600 SF

EXIST LOT COVER: 17.1 %
EXIST OPEN SPACE: 82.9 %

EXISTING HOUSE
22 LENOX STREET
NEWTON, MA.

SCALE: 1 IN = 20 FT

APR 24, 2014

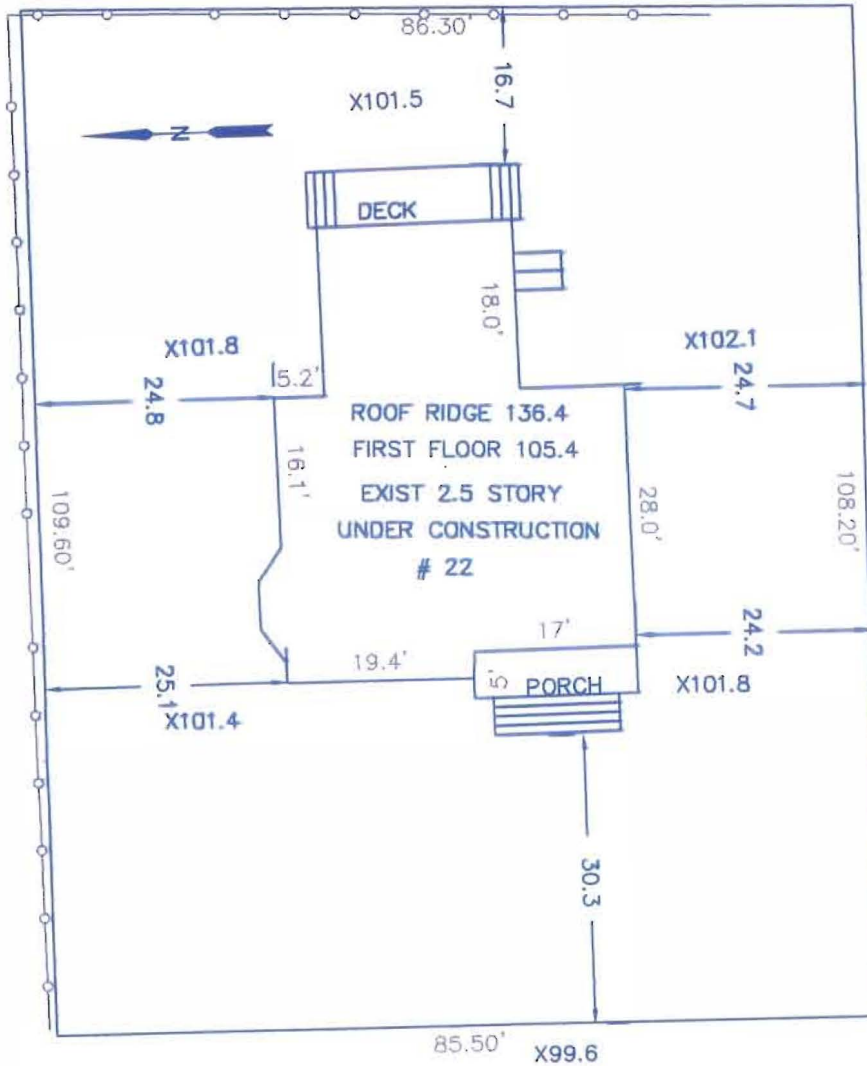

RECEIVED
 Newton City Clerk
 2014 JUN -5 AM 9:15
 David A. Olson, CMC
 Newton, MA 02459

BOOK 21063 PAGE 319

LENOX STREET

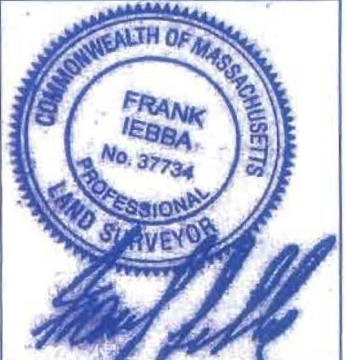

ESSEX ENG. & SURVEY
PO BOX 620622 NEWTON LOWER FALLS
MA. 02462-0622

617-797-7342
FRANK.IEBBA@GMAIL.COM

RECEIVED
Newton City Clerk

2014 JUN -5 AM 9:15

David A. Olson, CMC
Newton, MA 02459

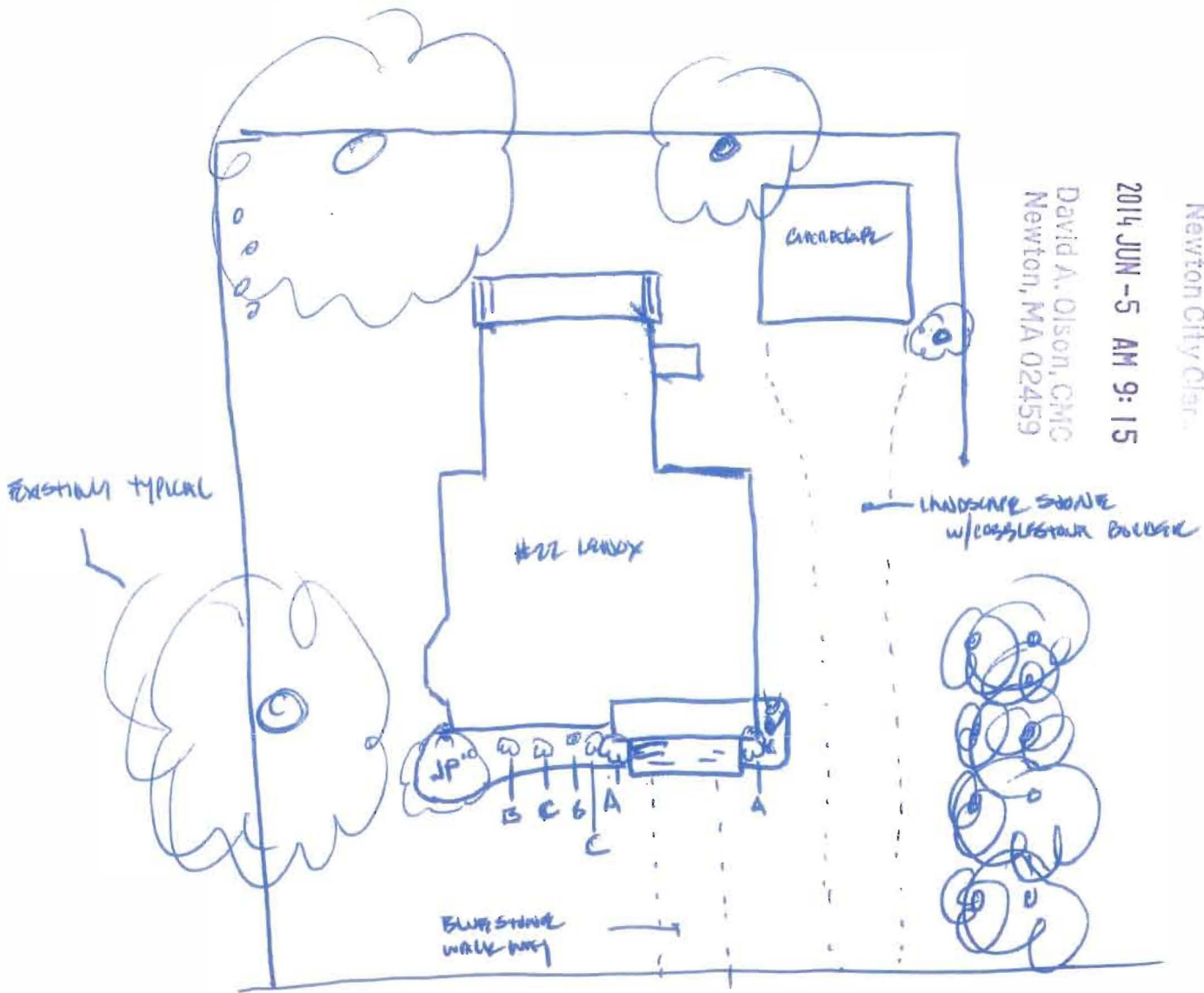

A - LARGE BOXWOODS

B - RHODODENDRON

C - HYDRANGEA (LIME LIGHT)

JP - RELOCATED EXISTING JAPANESE MAPLE

○ - LADY DRAGON OR RHODODENDRON

22 Landon St

LANDSCAPE PLAN

22 LANDON ST NEWTON MA,

UPS

6.1.14