



217133_pld.dwg (2-2015)

LEGEND
BUILDING 
PROPERTY LINE W/
BEARING DISTANCE  S81°56'34"E
116.23'



LANGLEY ROAD
(50' WIDE)

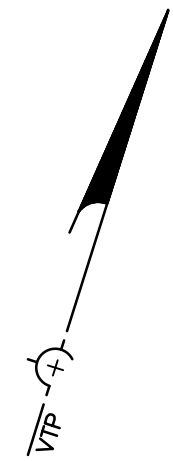
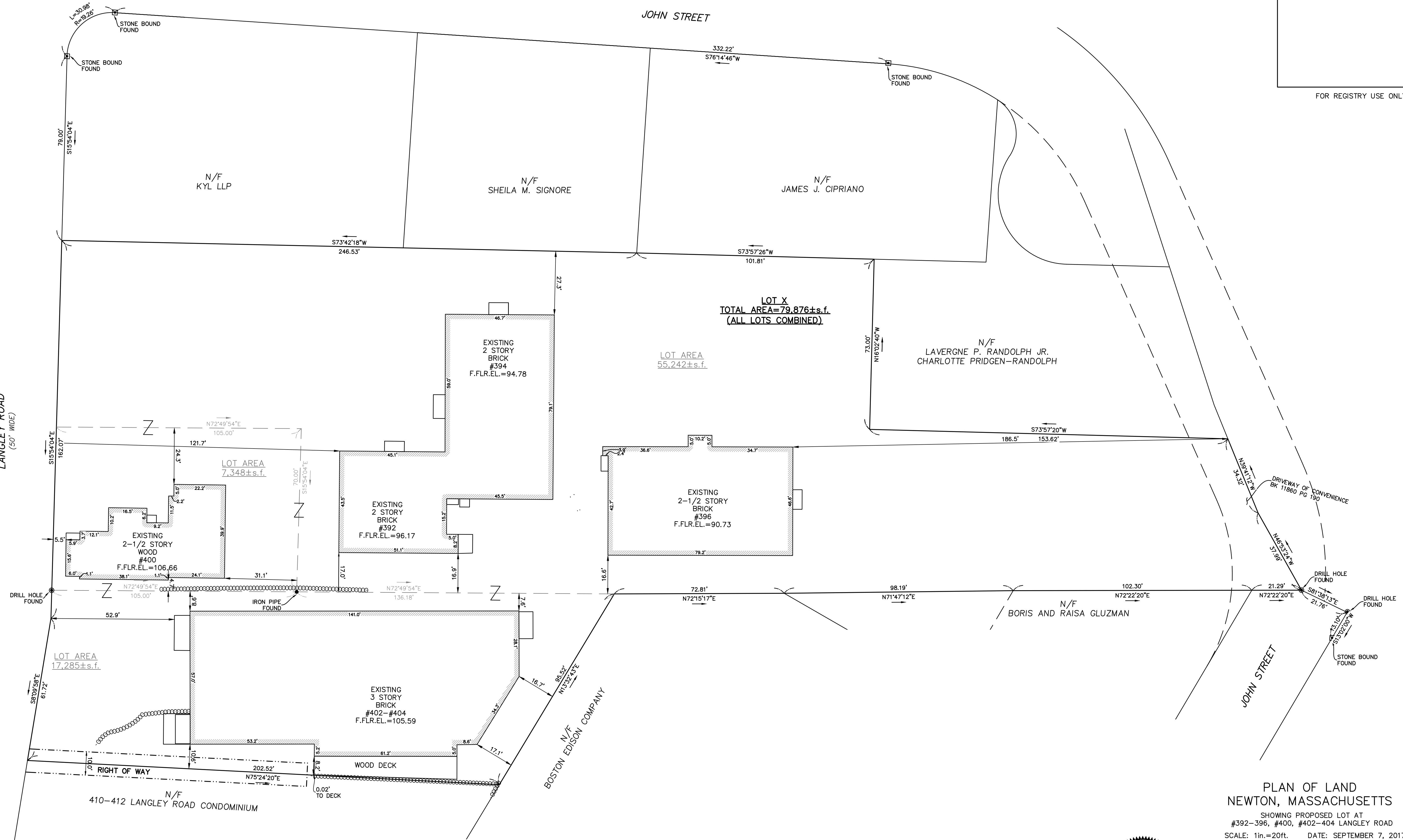

FOR REGISTRY USE ONLY

PLAN OF LAND
NEWTON, MASSACHUSETTS
SHOWING PROPOSED LOT AT
#392-396, #400, #402-404 LANGLEY ROAD
SCALE: 1in.=20ft. DATE: SEPTEMBER 7, 2017

MIDDLESEX COUNTY REGISTRY OF DEEDS
DEED REFERENCE FOR #400
#400: BOOK 61180 PAGE 111
#392-396 AND #402-404: BOOK 48379 PAGE 211
PLAN REFERENCE
BOOK 11369 PAGE 396
OWNER OF RECORD
#400: LANGLEY FARLOW LLC
#392-396 AND #402-404: LANGLEY MONTROSE LLC

I CERTIFY THAT THE PROPERTY LINES SHOWN HEREON ARE THE LINES DIVIDING EXISTING OWNERSHIP, AND THE LINES OF STREETS OR WAYS SHOWN ARE THOSE OF PUBLIC OR PRIVATE STREETS OR WAYS ALREADY ESTABLISHED AND NO NEW LINES FOR THE DIVISION OF EXISTING OWNERSHIP OR FOR NEW WAYS ARE SHOWN, AND THAT THIS PLAN HAS BEEN PREPARED IN CONFORMANCE WITH THE RULES AND REGULATIONS OF THE REGISTERS OF DEEDS OF THE COMMONWEALTH OF MASSACHUSETTS.

JOSEPH R. PORTER, PLS DATE

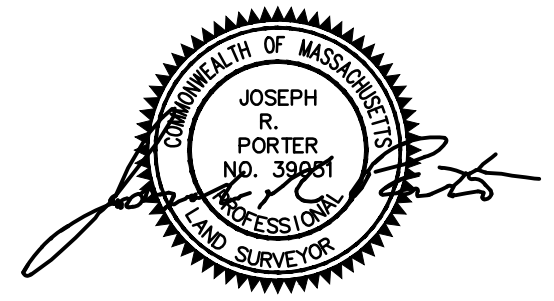

PROJECT: 217133
VTP
ASSOCIATES
INC.

LAND SURVEYORS - CIVIL ENGINEERS, 132
ADAMS STREET 2ND FLOOR SUITE 3
NEWTON, MA 02458
(617) 332-8271

SHEET 1 OF 1

