



217133_pld.dwg (2-2015)

LEGEND
BUILDING 
PROPERTY LINE W/
BEARING DISTANCE  S81°56'34"E
116.23'

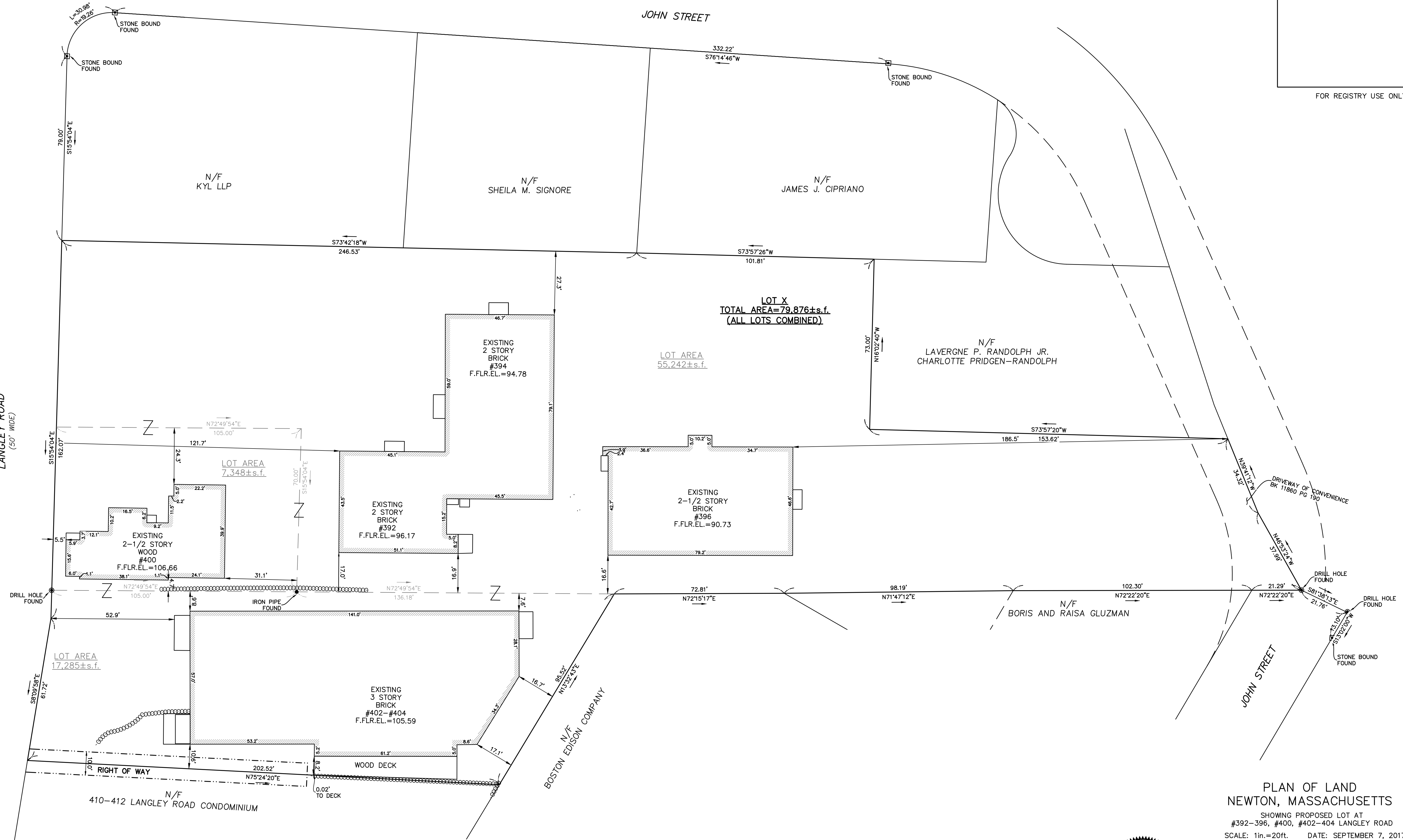
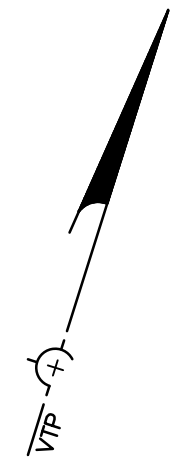

FOR REGISTRY USE ONLY

LANGLEY ROAD
(50' WIDE)

JOHN STREET

JOHN STREET

MIDDLESEX COUNTY REGISTRY OF DEEDS

DEED REFERENCE FOR #400
#400: BOOK 61180 PAGE 111
#392-396 AND #402-404: BOOK 48379 PAGE 211

PLAN REFERENCE
BOOK 11369 PAGE 396

OWNER OF RECORD
#400: LANGLEY FARLOW LLC
#392-396 AND #402-404: LANGLEY MONTROSE LLC

I CERTIFY THAT THE PROPERTY LINES SHOWN HEREON ARE THE LINES DIVIDING EXISTING OWNERSHIP, AND THE LINES OF STREETS OR WAYS SHOWN ARE THOSE OF PUBLIC OR PRIVATE STREETS OR WAYS ALREADY ESTABLISHED AND NO NEW LINES FOR THE DIVISION OF EXISTING OWNERSHIP OR FOR NEW WAYS ARE SHOWN, AND THAT THIS PLAN HAS BEEN PREPARED IN CONFORMANCE WITH THE RULES AND REGULATIONS OF THE REGISTERS OF DEEDS OF THE COMMONWEALTH OF MASSACHUSETTS.

JOSEPH R. PORTER, PLS DATE

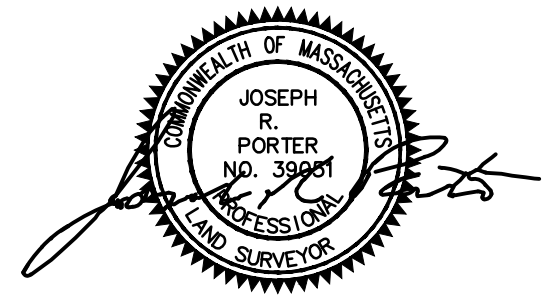

**PLAN OF LAND
NEWTON, MASSACHUSETTS**
SHOWING PROPOSED LOT AT
#392-396, #400, #402-404 LANGLEY ROAD
SCALE: 1in.=20ft. DATE: SEPTEMBER 7, 2017

PROJECT: 217133
**VTP
ASSOCIATES**
INC.

LAND SURVEYORS - CIVIL ENGINEERS. 132
ADAMS STREET 2ND FLOOR SUITE 3
NEWTON, MA 02458
(617) 332-8271

SHEET 1 OF 1

