

HO RESIDENCE

63-65 BROADWAY
NEWTON, MA

DRAWING LIST	
SHEET NUMBER	DESCRIPTION
EXISTING ARCHITECTURAL	
EX-1	TITLE SHEET
EX-2	EXISTING BASEMENT PLAN
EX-3	EXISTING FIRST FLOOR PLAN
EX-4	EXISTING SECOND FLOOR PLAN
EX-5	EXISTING ROOF PLAN
EX-6	EXISTING SECTIONS
EX-7	EXISTING FRONT & RIGHT ELEVATIONS
EX-8	EXISTING REAR & LEFT ELEVATIONS

F.A.R. (FLOOR AREA RATIO)	
LOT:	18,135 S.F.
ZONE:	MR1 OLD
ALLOWABLE FAR:	0.45
MAXIMUM ALLOWABLE SF.	8,161 S.F.
EXISTING FAR:	0.22
EXISTING SF:	3,961 S.F.
PROPOSED FAR:	0.00
F.A.R. (TOTALS PER FLOOR)	
BASEMENT	0 S.F.
ATTACHED GARAGE	748 S.F.
FIRST FLOOR	1,577 S.F.
SECOND FLOOR	1,636 S.F.
F.A.R. TOTAL	3961 S.F.

EXISTING F.A.R. DIAGRAM

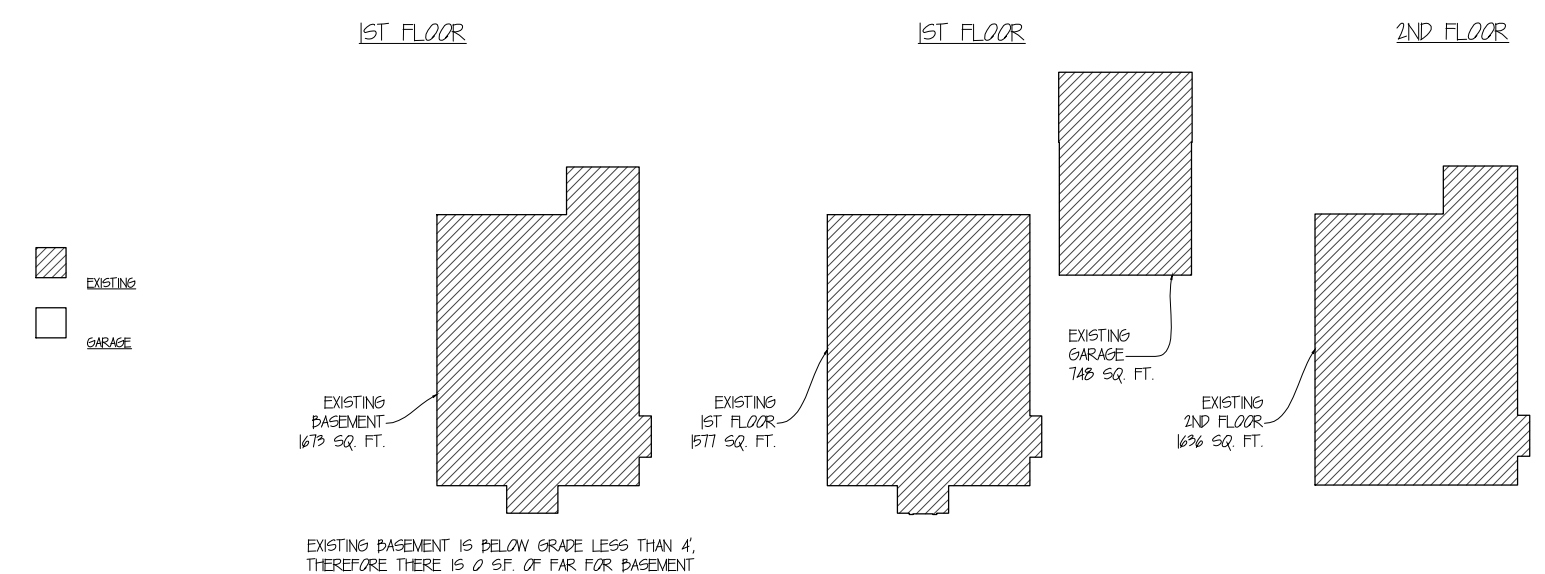

EXISTING CONDITIONS

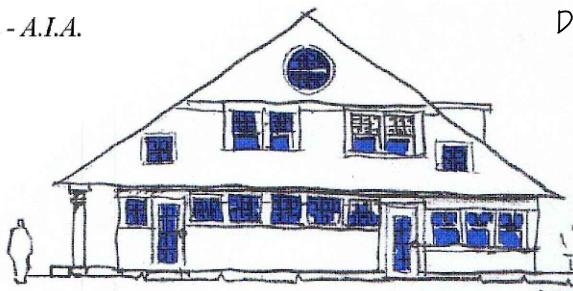
HO RESIDENCE 63-65 BROADWAY NEWTON, MA	TITLE
Peter Sachs Architect N.C.A.R.B. - A.I.A. 20 Hunter St. Newton, MA 02465	Date & Revision 06/24/2010
Tel.: 617-527-5777 or Cell 617-312-5045 E-Mail: petersachs@gmail.com www.petersachsarchitect.com	
	EX-1

6/24/2010

63-65 Broadway - 5 - Existing & Demolish

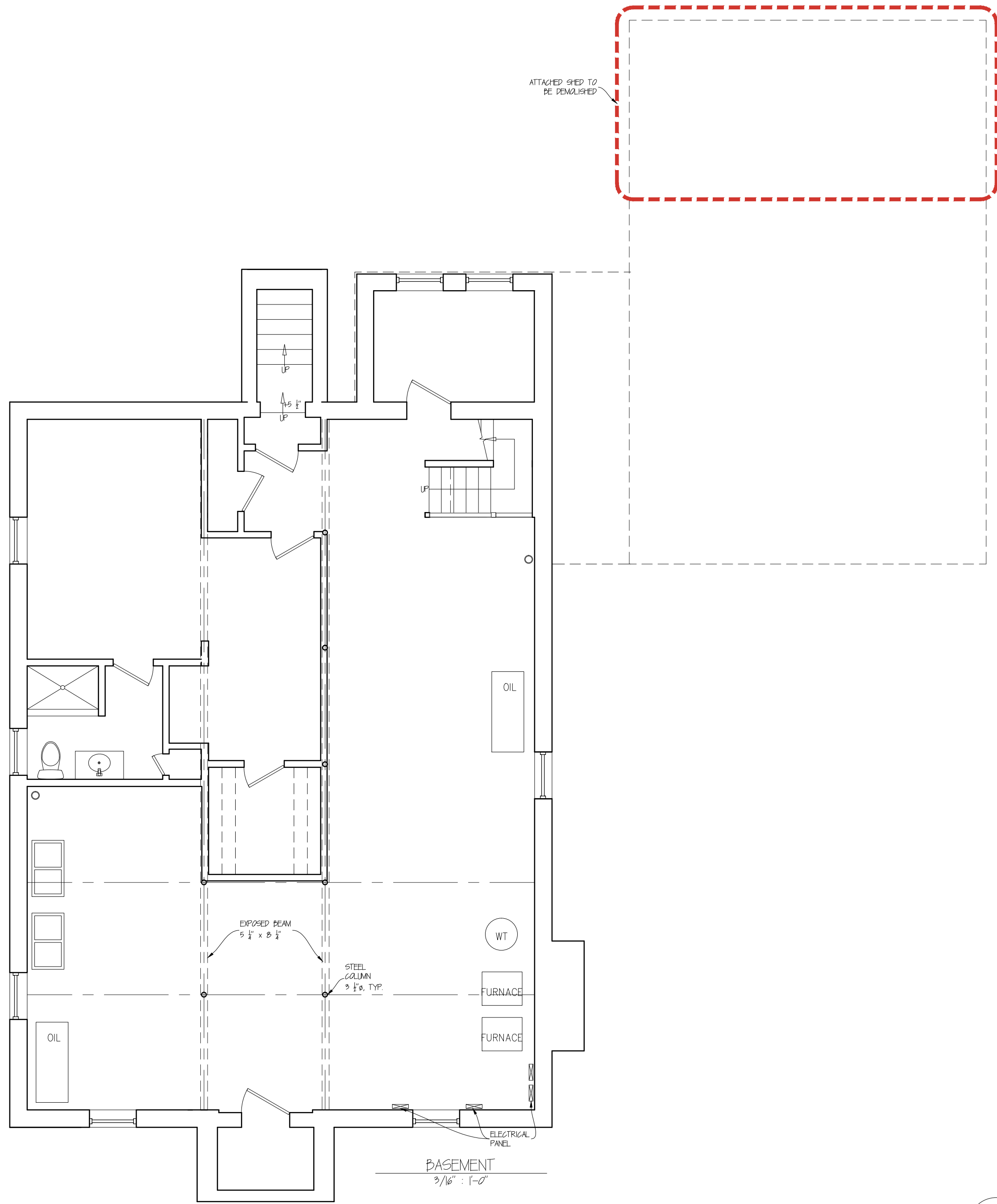

BASEMENT
3/16" = 1'-0"

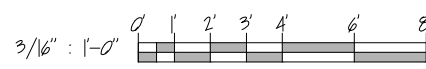
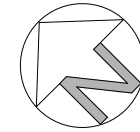

EXISTING CONDITIONS

H0 RESIDENCE
63-65 BROADWAY NEWTON, MA

EXISTING BASEMENT FLOOR PLAN

Peter Sachs Architect N.C.A.R.B. - A.I.A.
20 Hunter St.
Newton, MA 02465

Date & Revision
06/24/2010

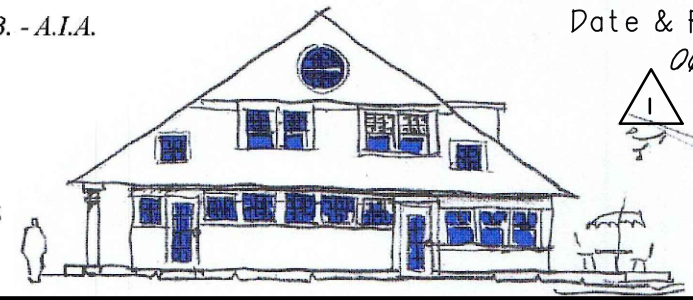

Tel.: 617-527-5777 or Cell 617-312-5045
E-Mail: petersachs@gmail.com
www.petersachsarchitect.com

EX-2

6/24/2010

63-65 Broadway - 5 - Existing & Demolition

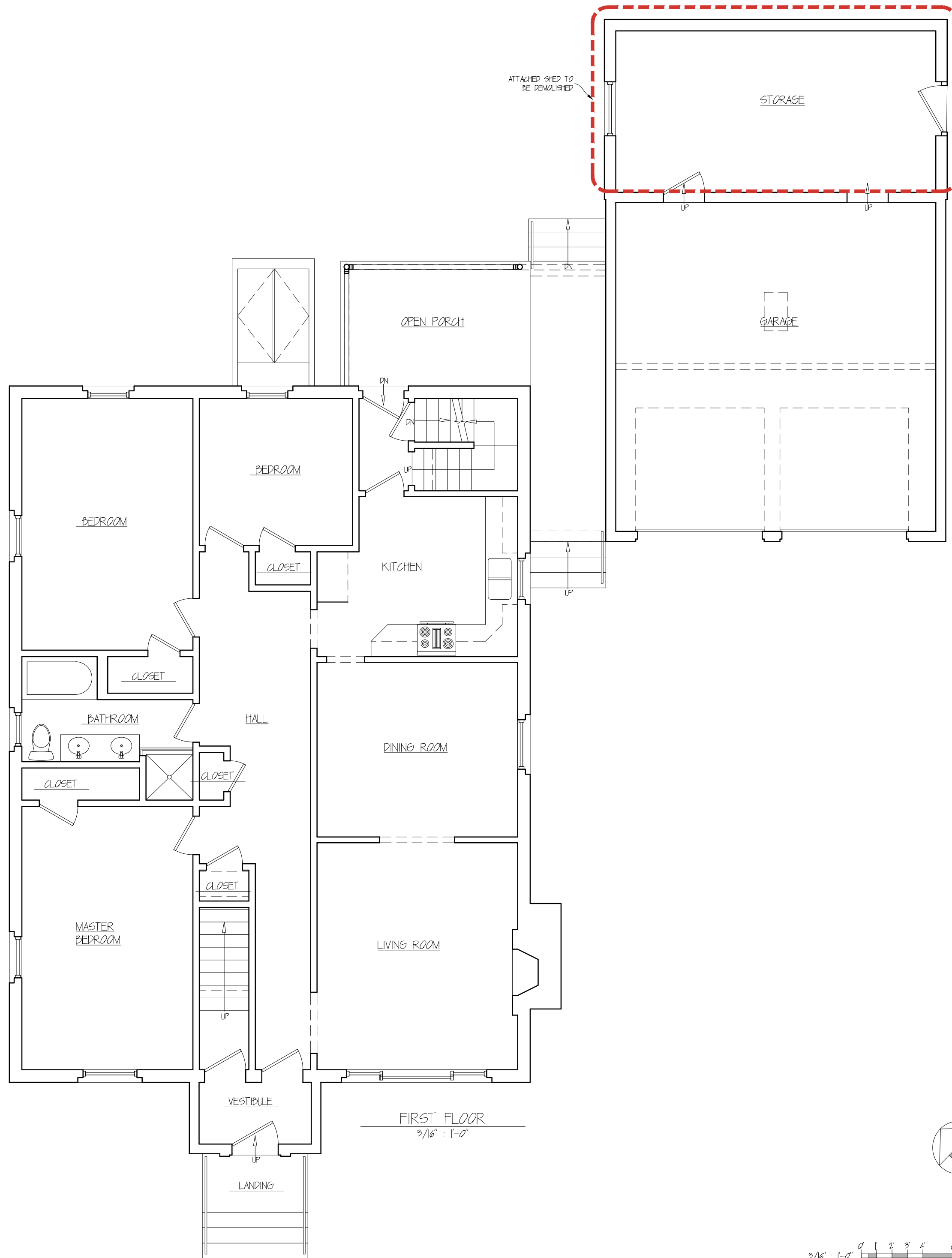

EXISTING CONDITIONS

H0 RESIDENCE
 63-65 BROADWAY NEWTON, MA

EXISTING FIRST FLOOR PLAN

Peter Sachs Architect N.C.A.R.B. - A.I.A.
 20 Hunter St.
 Newton, MA 02465

Date & Revision
 06/24/2010

Tel.: 617-527-5777 or Cell 617-312-5045
 E-Mail: petersachs@gmail.com
www.petersachsarchitect.com

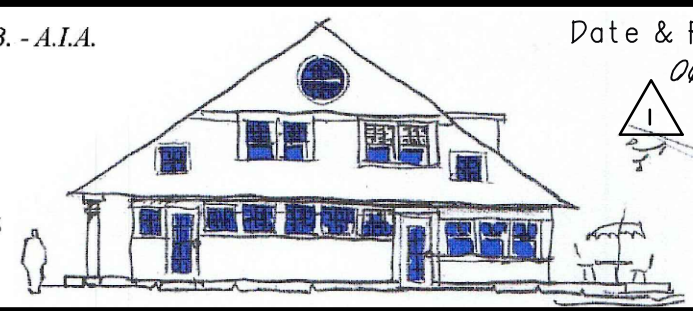

EX-3

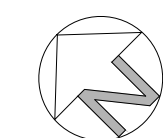
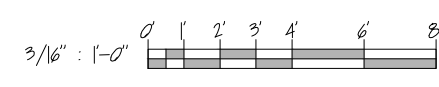

63-65 Broadway - 5 - Existing & Demolishing 6/24/2010

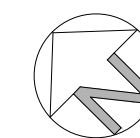
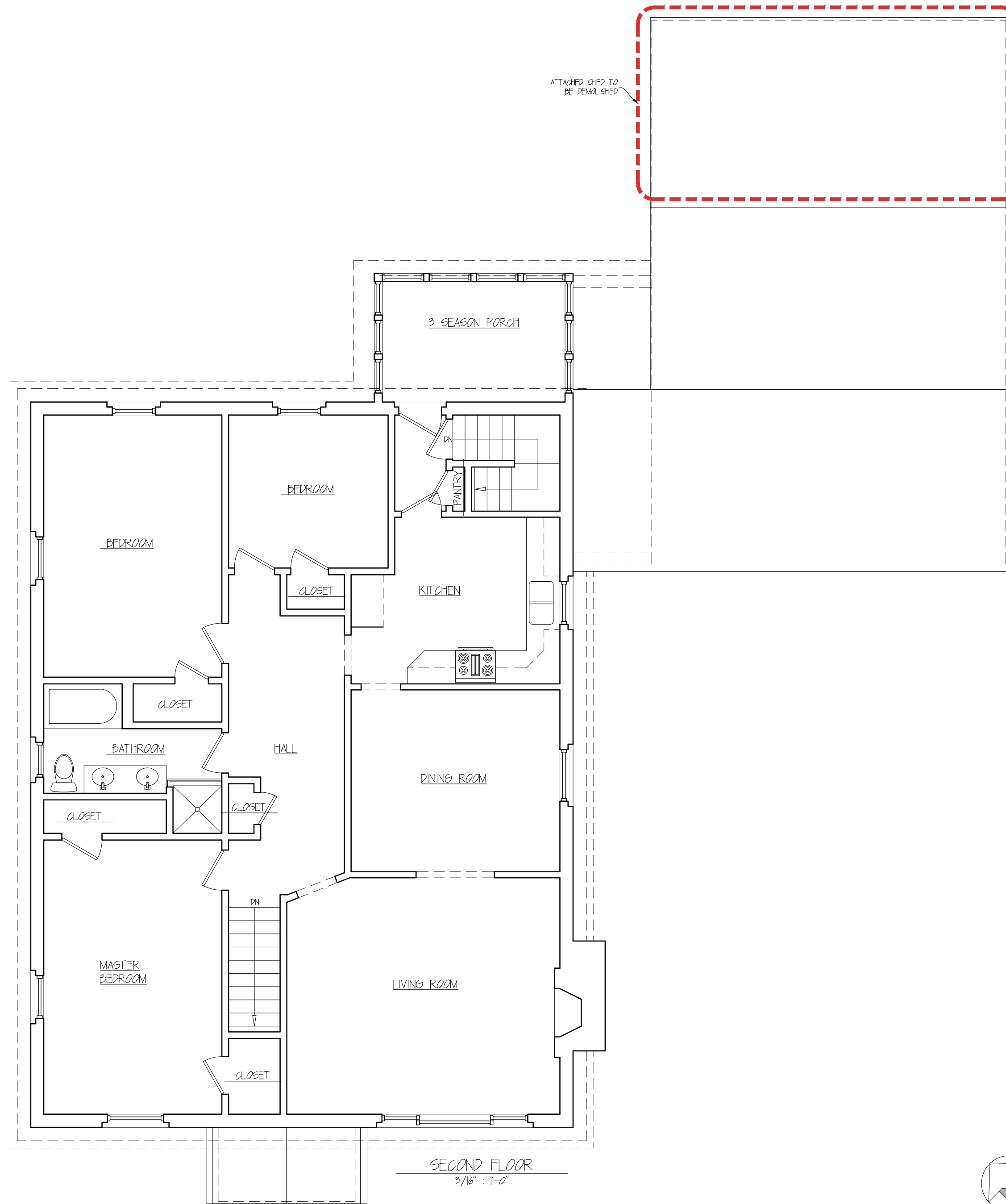

EXISTING CONDITIONS

HO RESIDENCE 63-65 BROADWAY NEWTON, MA		EXISTING SECOND FLOOR PLAN	
Peter Sachs Architect N.C.A.R.B. - A.I.A. 20 Hunter St. Newton, MA 02465		Date & Revision 06/24/2010	
Tel.: 617-527-5777 or Cell 617-312-5045 E-Mail: petersachs@gmail.com www.petersachsarchitect.com			
			EX-4

6/24/2010

63-65 Broadway - 5 - Existing w/ Demolition

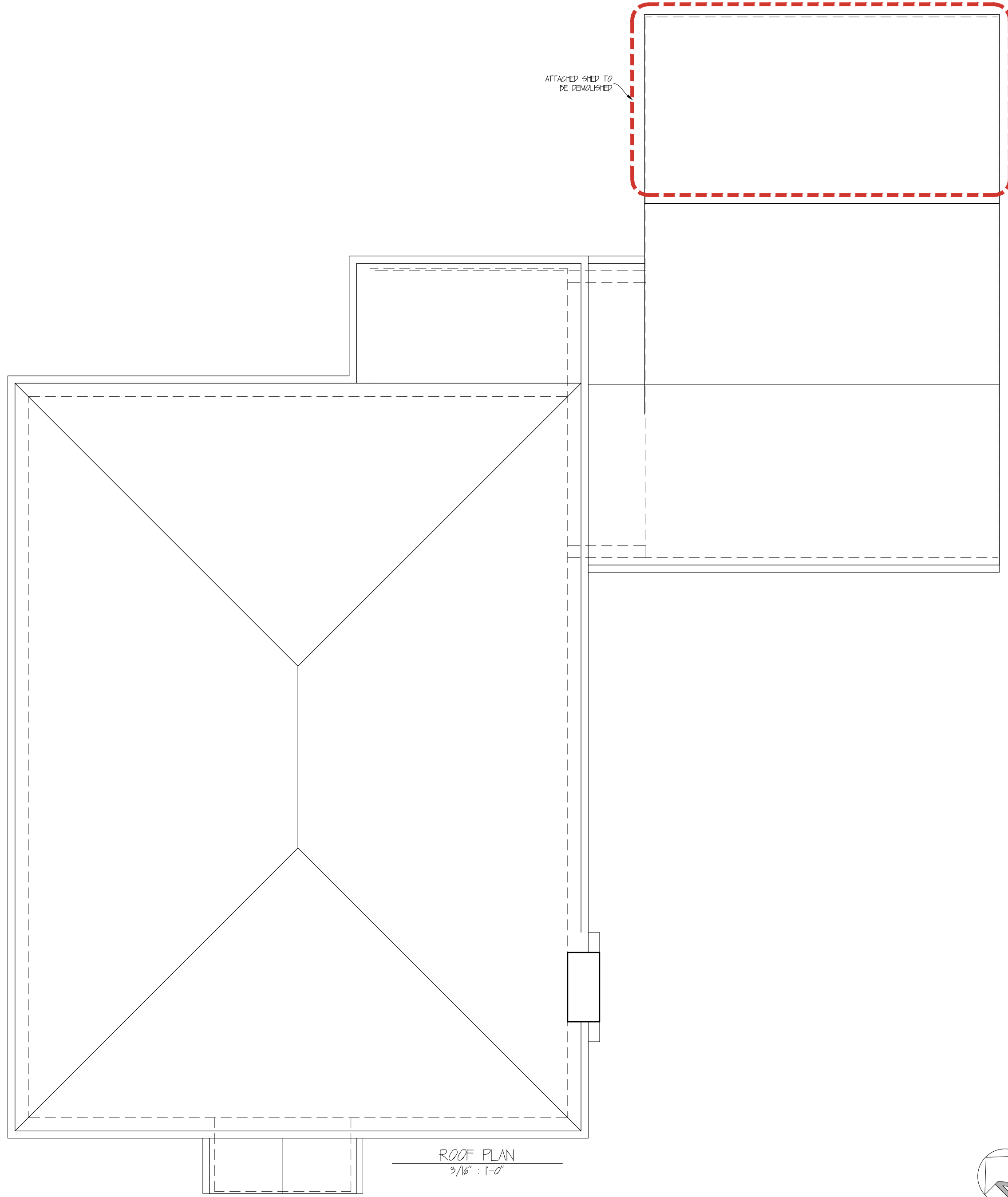

ATTACHED SHED TO BE DEMOLISHED

ROOF PLAN
3/16" = 1'-0"

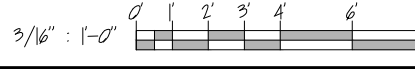
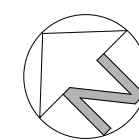

EXISTING CONDITIONS

H0 RESIDENCE		EXISTING ROOF PLAN	
63-65 BROADWAY NEWTON, MA			
Peter Sachs Architect N.C.A.R.B. - A.I.A.		Date & Revision	
20 Hunter St.		06/24/2010	
Newton, MA 02465		_____	
Tel.: 617-527-5777 or Cell 617-312-5045		_____	
E-Mail: petersachs@gmail.com		_____	
www.petersachsarchitect.com		_____	

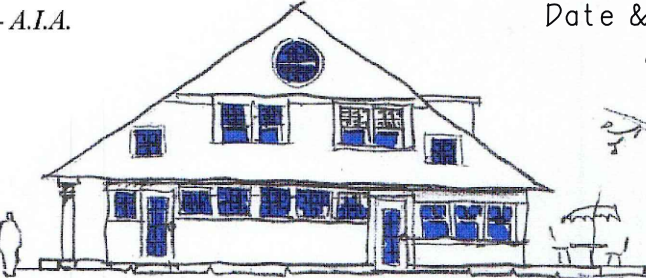

EX-5

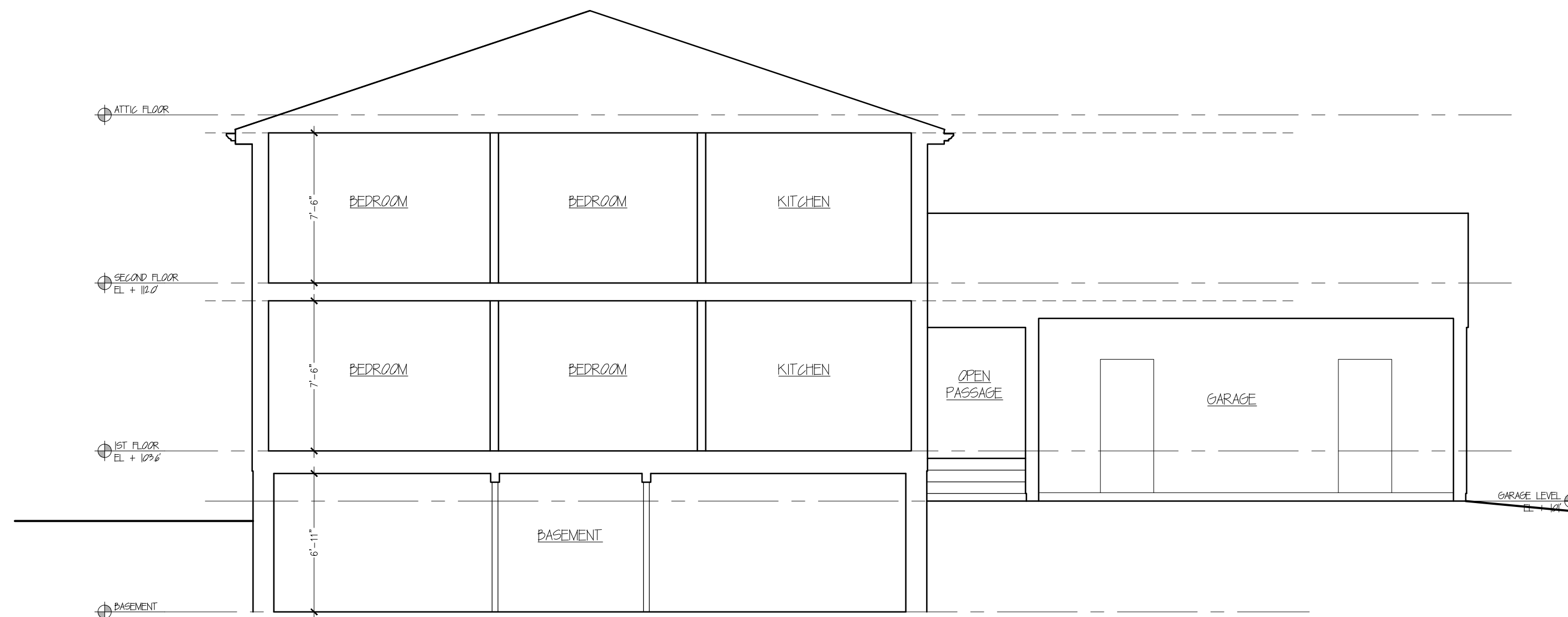

SECTION THROUGH HOUSE/GARAGE
3/16" = 1'-0"



FRONT TO BACK SECTION
3/16" = 1'-0"

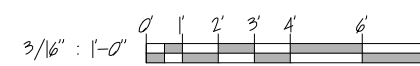

EXISTING CONDITIONS

H0 RESIDENCE
63-65 BROADWAY NEWTON, MA

EXISTING SECTIONS

Peter Sachs Architect N.C.A.R.B. - A.I.A.
20 Hunter St.
Newton, MA 02465

Date & Revision
06/24/2010

Tel.: 617-527-5777 or Cell 617-312-5045
E-Mail: petersachs@gmail.com
www.petersachsarchitect.com

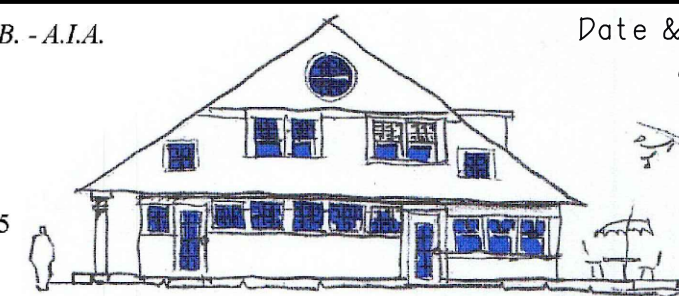

EX-6

6/24/2010

63-65 Broadway - S - Existing w/ Demolition

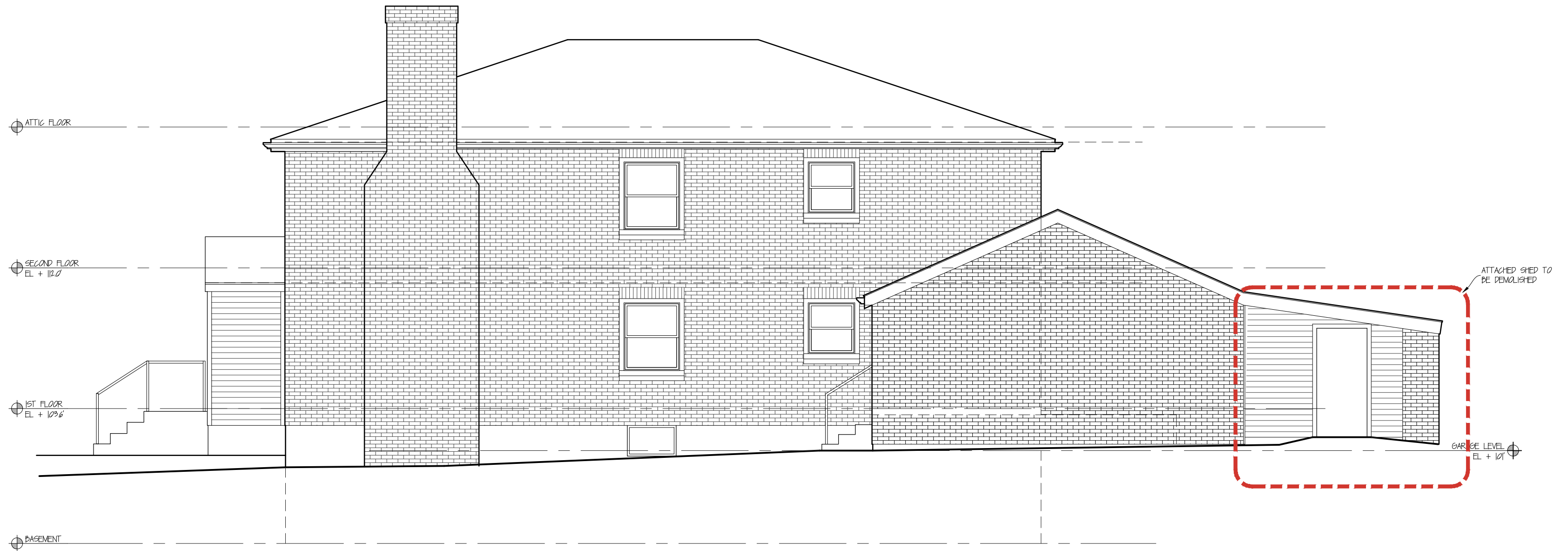

RIGHT SIDE (SE) ELEVATION
3/16" = 1'-0"

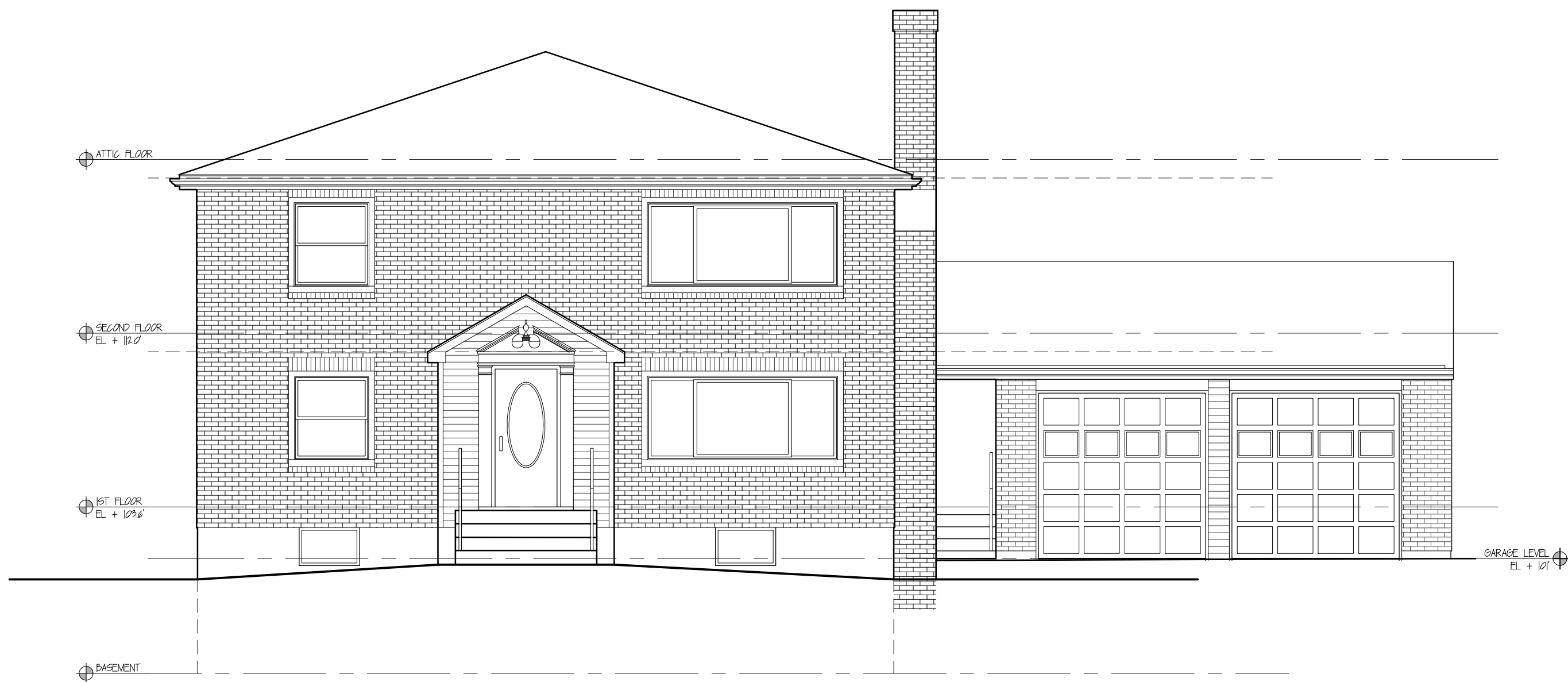

FRONT (SW) ELEVATION
3/16" = 1'-0"

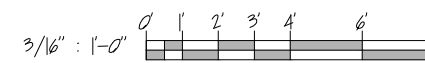

EXISTING CONDITIONS

H0 RESIDENCE EXISTING ELEVATIONS - FRONT & RIGHT SIDE
63-65 BROADWAY NEWTON, MA

Peter Sachs Architect N.C.A.R.B. - A.I.A.
20 Hunter St.
Newton, MA 02465

Date & Revision
06/24/2010

Tel.: 617-527-5777 or Cell 617-312-5045
E-Mail: petersachs@gmail.com
www.petersachsarchitect.com

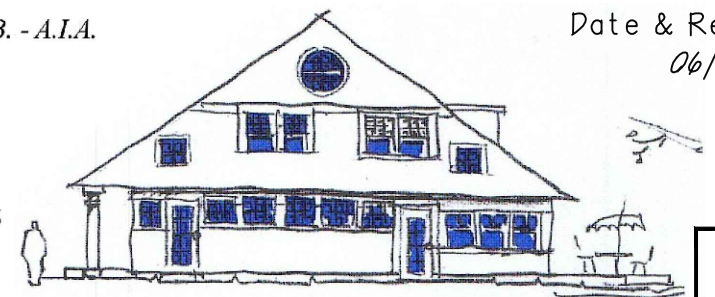

EX-7

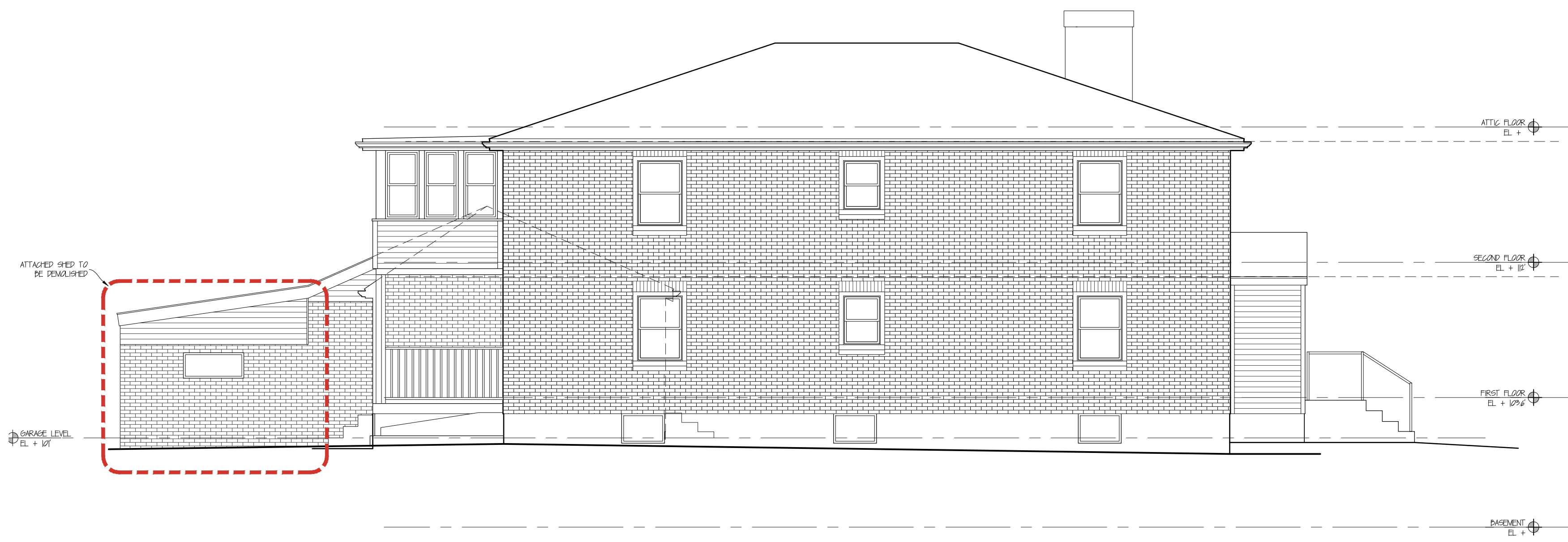

LEFT SIDE (NW) ELEVATION
3/16" = 1'-0"

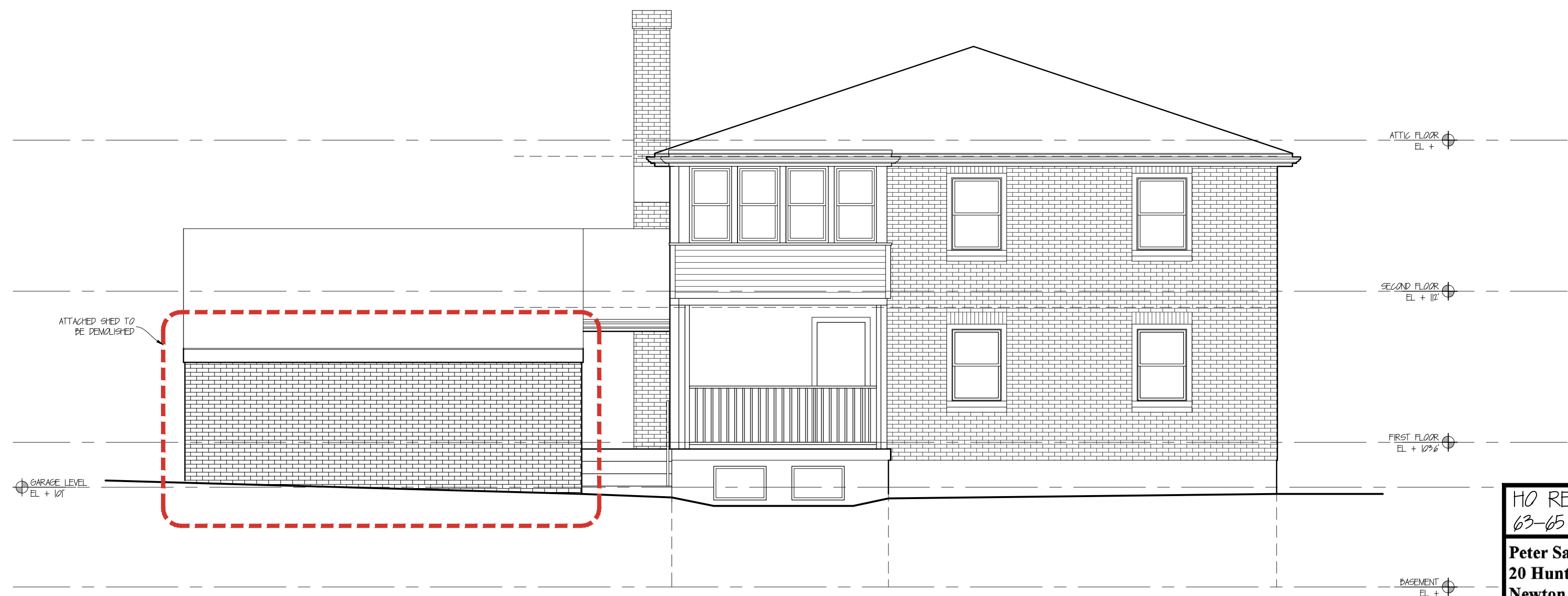

REAR (NE) ELEVATION
3/16" = 1'-0"

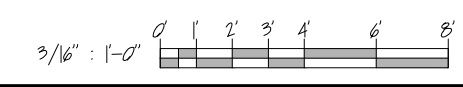

EXISTING CONDITIONS

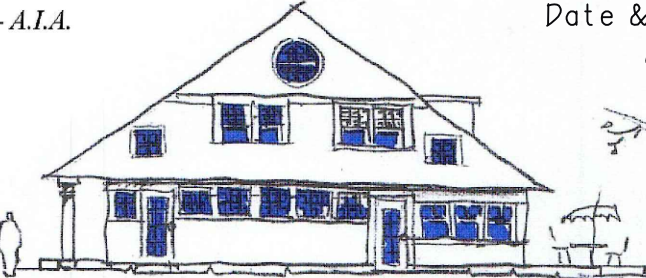
HO RESIDENCE 63-65 BROADWAY NEWTON, MA		EXISTING ELEVATIONS - REAR & LEFT SIDE	
Peter Sachs Architect N.C.A.R.B. - A.I.A. 20 Hunter St. Newton, MA 02465		Date & Revision 06/24/2010	
Tel.: 617-527-5777 or Cell 617-312-5045 E-Mail: petersachs@gmail.com www.petersachsarchitect.com			
			EX-8

6/24/2010
18-45 Broadway - 5 - Existing & Demolition



FRONT FACADE (FROM BROADWAY)



BACK FACADE (FROM YARD)



RIGHT FACADE (FROM DRIVEWAY)

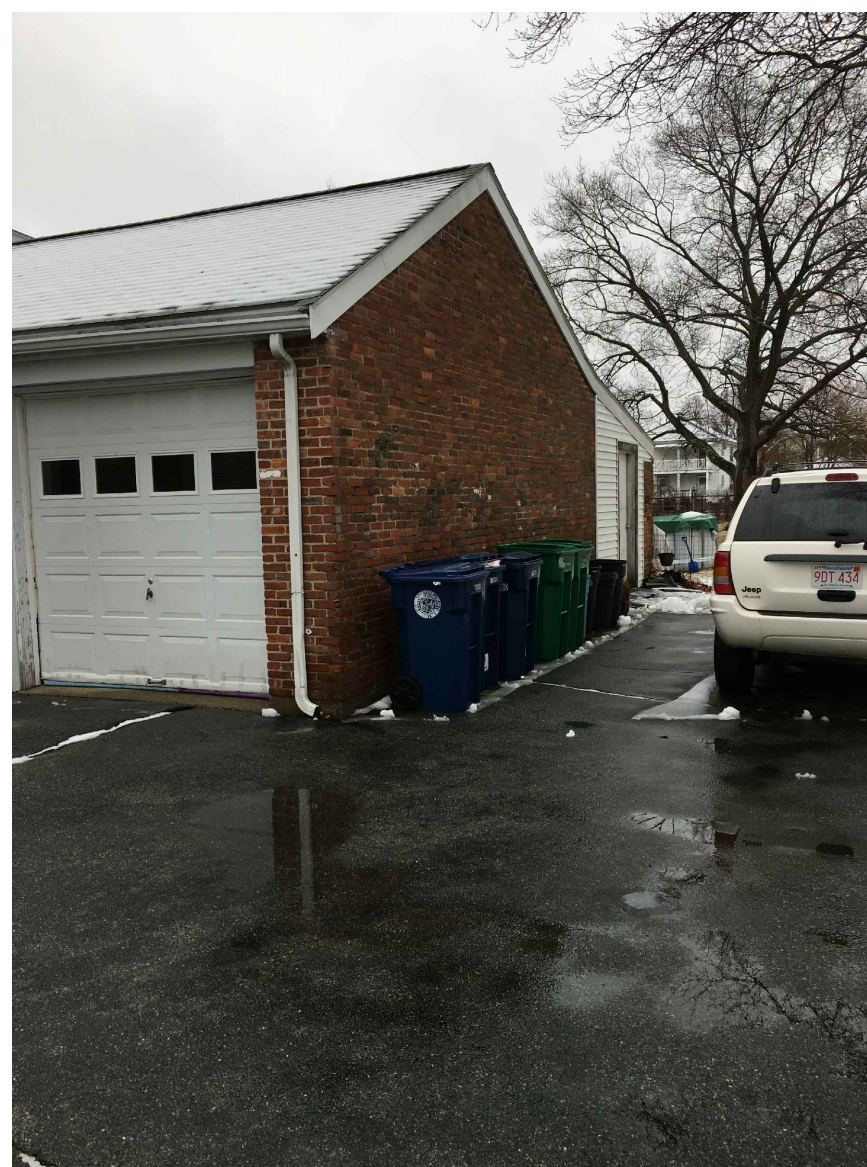

RIGHT FACADE OF GARAGE



LEFT FACADE (FROM YARD)

EXISTING CONDITIONS

H0 RESIDENCE
63-65 BROADWAY NEWTON, MA

EXISTING PHOTOS

Peter Sachs Architect N.C.A.R.B. - A.I.A.
20 Hunter St.
Newton, MA 02465

Date & Revision
06/24/2010

Tel.: 617-527-5777 or Cell 617-312-5045
E-Mail: petersachs@gmail.com
www.petersachsarchitect.com

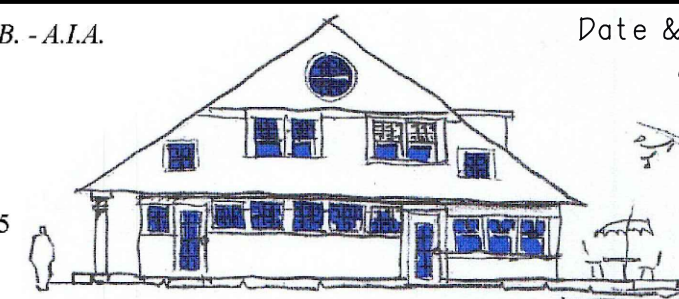

EX-9

ATTACHED SHED TO BE DEMOLISHED



LEFT SIDE OF ATTACHED SHED



ATTACHED SHED TO BE DEMOLISHED

RIGHT SIDE OF ATTACHED SHED

ATTACHED SHED TO BE DEMOLISHED



BACK OF HOUSE INCLUDING BACK OF SHED

EXISTING CONDITIONS

H0 RESIDENCE
63-65 BROADWAY NEWTON, MA

EXISTING PHOTOS

Peter Sachs Architect N.C.A.R.B. - A.I.A.
20 Hunter St.
Newton, MA 02465

Date & Revision
06/24/2010

Tel.: 617-527-5777 or Cell 617-312-5045
E-Mail: petersachs@gmail.com
www.petersachsarchitect.com

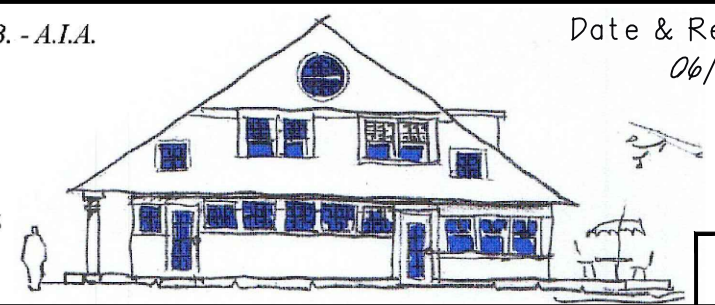

EX-9