

SECTION
 1
 A 5 SCALE: 1/4" = 1' 0" 4 2 0 4 8

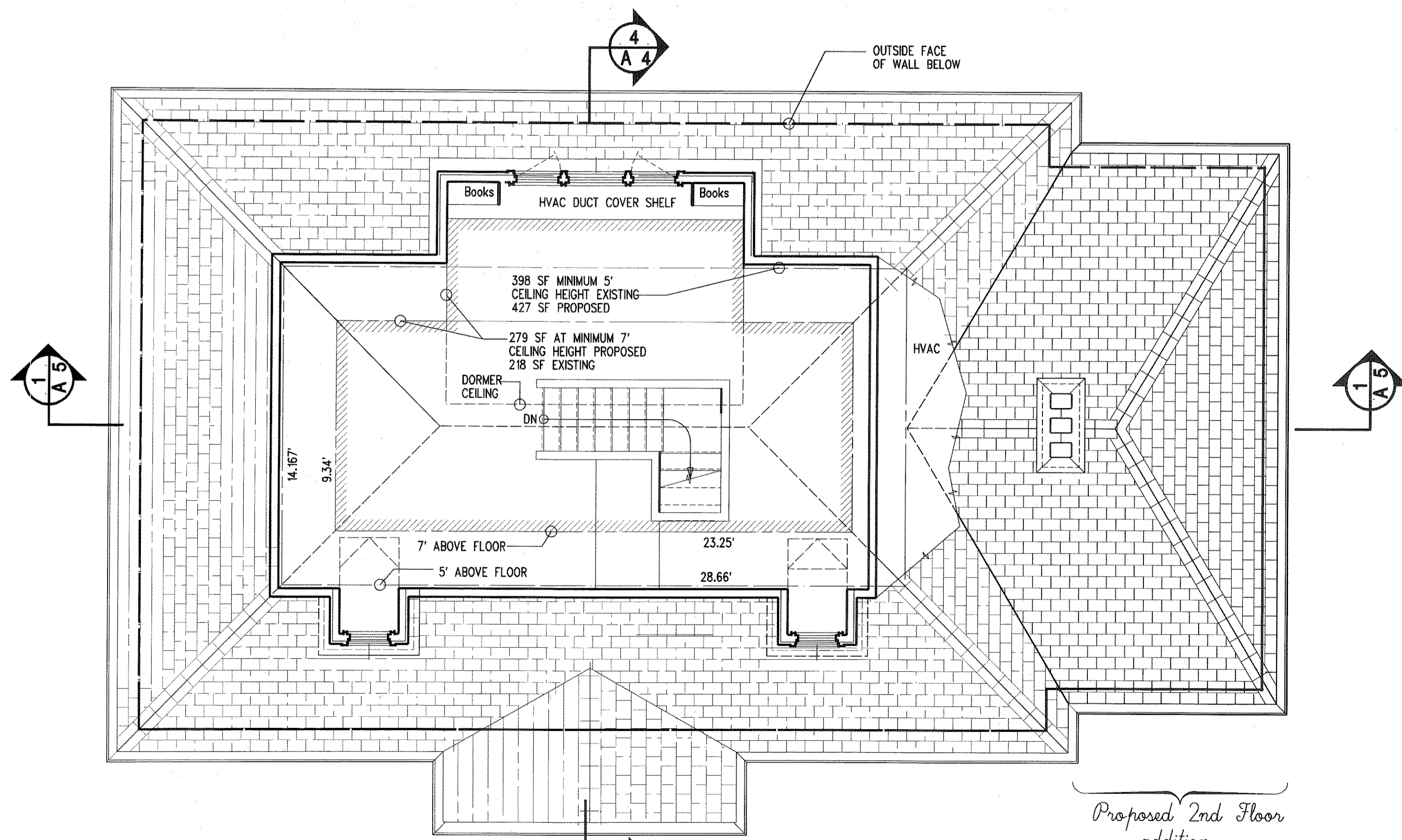

ATTIC PLAN
 2
 A 5 SCALE: 1/4" = 1' 0" 4 2 0 4 8

COCHITUATE ROAD

Proposed 2nd Floor addition roof

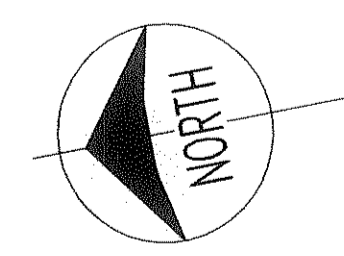

THIS DOCUMENT DOES NOT CONTAIN, DESCRIBE, NOR INFER COMPONENTS FOR CONSTRUCTION SAFETY.
 OPENING OF DOCUMENTS
 This document and the designs and designs incorporated herein, as an instrument of professional service, is the property of ALAN E. TAYLOR ASSOCIATES and is not to be used, copied, reproduced, or otherwise project without the written authorization of ALAN E. TAYLOR ASSOCIATES.

PROPOSED ADDN & RENOVAT'NS
 12 Cochituate Road
 Newton Highlands, MA

ALAN E. TAYLOR ASSOCIATES
 architects
 Post Office Box 610422
 Newton Highlands, MA 02461-0422
 (781) 891-8500 aetararchtcs.com

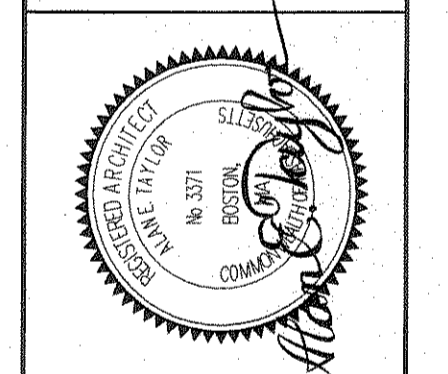

SECTIONS

SECTION NUMBER	DATE	REVISION
1		
2		
3		
4		
5		
6		

A5
 DATE: 11 NOV. 2020
 PROJECT #9 T 0 1

11 NOVEMBER 2020
REVIEW

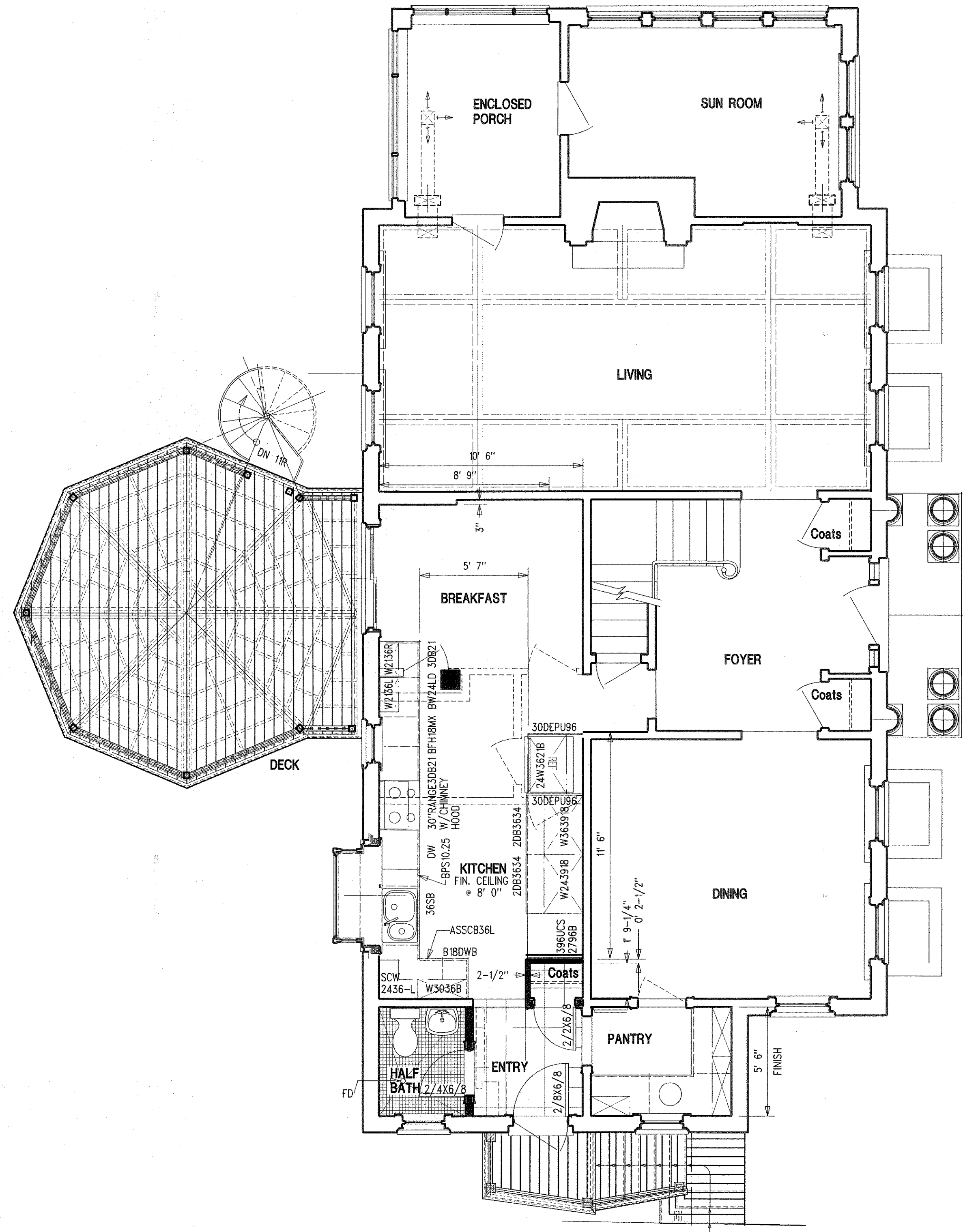

1
A 2 1ST FLOOR PLAN EXISTING
SCALE: 1/4" = 1' 0" 4 2 0 4 8

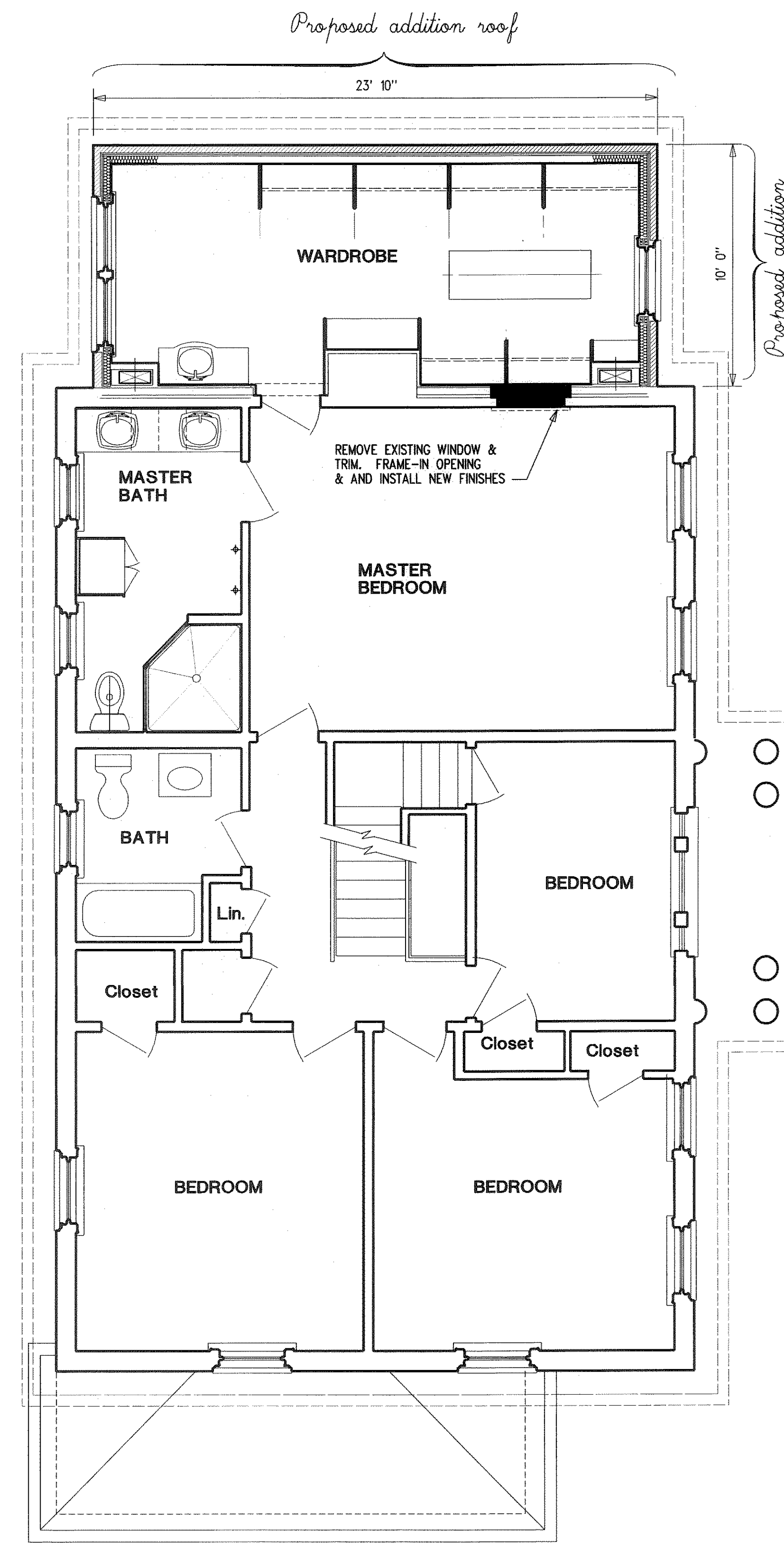

2
A 2 2ND FLOOR PLAN PROPOSED
SCALE: 1/4" = 1' 0" 4 2 0 4 8

COCHITUATE ROAD

COCHITUATE ROAD

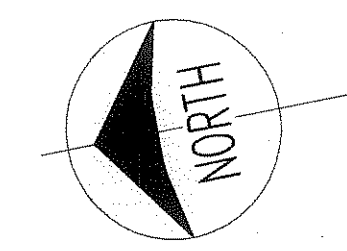

THIS DOCUMENT DOES NOT CONTAIN, DESCRIBE, NOR INFER COMPONENTS FOR CONSTRUCTION SHEET.
OWNERSHIP OF DOCUMENTS
 This document and the ideas and designs incorporated herein, as an instrument of professional service, shall remain the property of the architect. No part of this document is to be used in whole or part for any other project without the written authorization of ALAN E. TAYLOR ASSOCIATES.

PROPOSED ADDN & RENOVAT'NS
 12 Cochituate Road
 Newton Highlands, MA

ALAN E. TAYLOR ASSOCIATES
 architects
 Post Office Box 610422
 Newton Highlands, MA 02461-0422
 (781) 891-8500 aetarch@cs.com

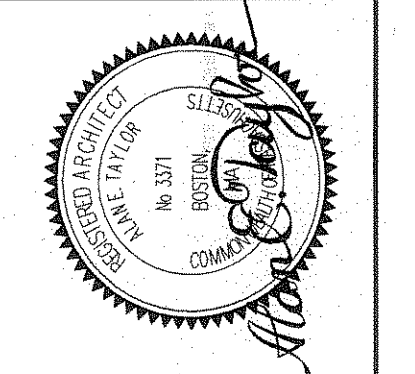

1ST & 2ND FLOOR PLANS

NO.	REVISION	DATE	NUMBER
1			
2			
3			
4			
5			
6			

A2
 DATE: 11 NOV. 2020
 PROJECT # 9 1 0 1

11 NOVEMBER 2020
REVIEW



1 WEST ELEVATION PROPOSED
 SCALE: 1/4" = 1' 0"



2 WEST ELEVATION
 SCALE: 1/4" = 1' 0"



3 NORTH ELEVATION EXISTING
 SCALE: 1/4" = 1' 0"

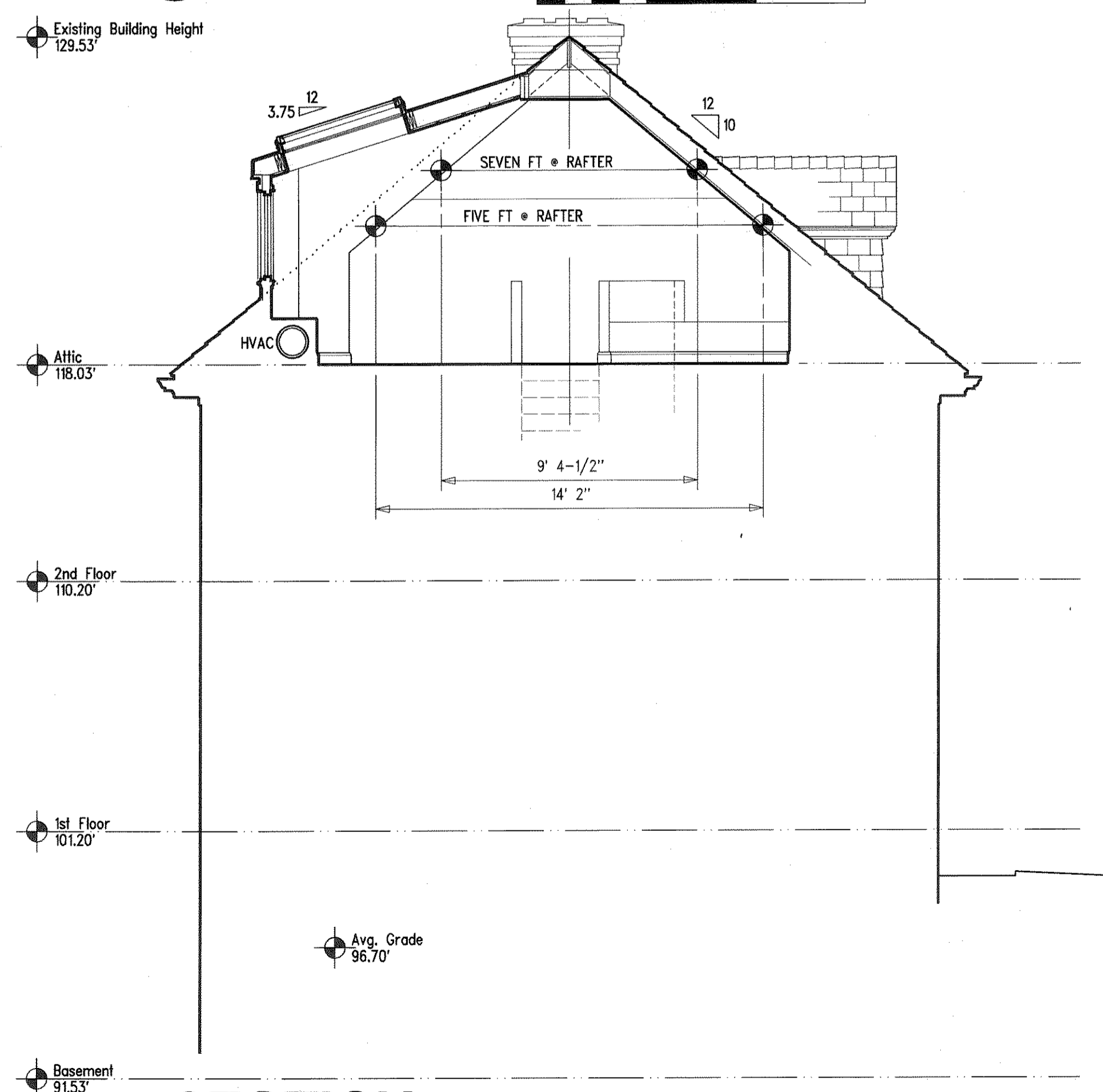

4 SECTION
 SCALE: 1/4" = 1' 0"

11 NOVEMBER 2020

REVIEW

THIS DOCUMENT DOES NOT CONTAIN, DESCRIBE, OR IMPLY COMPONENTS FOR CONSTRUCTION SAFETY.
 OWNERSHIP OF DOCUMENTS
 The designs and designs incorporated herein are the property of ALAN E. TAYLOR ASSOCIATES and is not to be used for any other project without the written authorization of ALAN E. TAYLOR ASSOCIATES.

PROPOSED ADD'N & RENOVAT'NS
 12 Cochituate Road
 Newton Highlands, MA

ALAN E. TAYLOR ASSOCIATES
 architects
 Post Office Box 610422
 Newton Highlands, MA 02461-0422
 (781) 891-8500 aetarcht@cs.com

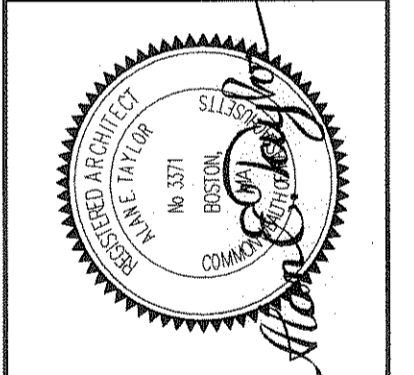

ELEVATIONS

NO.	DATE	REVISION	NUMBER
1			
2			
3			
4			
5			
6			

A4
 DATE: 11 NOV. 2020
 PROJECT #9.1.0.1



Proposed addition
 added facade = 65 SF
 existing facade = 840 SF
 65 SF / 840 SF = 8% increase

SOUTH ELEVATION PROPOSED

SCALE: 1/4" = 1' 0"



SOUTH ELEVATION EXISTING

SCALE: 1/4" = 1' 0"

Proposed addition is planned to be built over existing sunroom perimeter. Existing flat roof and cornice to be removed for new second floor.

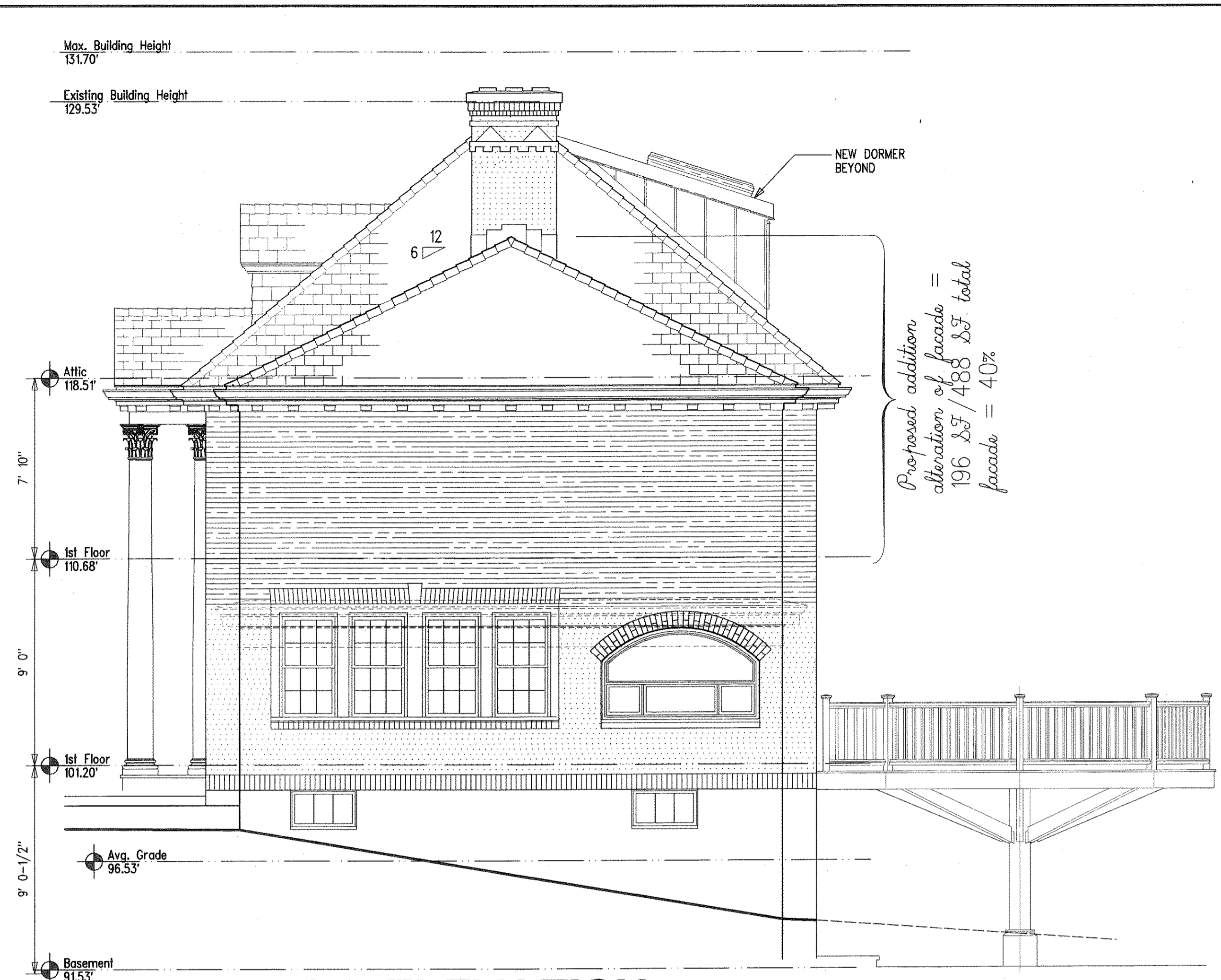

Proposed addition
 alteration of facade =
 196 SF / 488 SF total
 facade = 40%

EAST ELEVATION PROPOSED

SCALE: 1/4" = 1' 0"

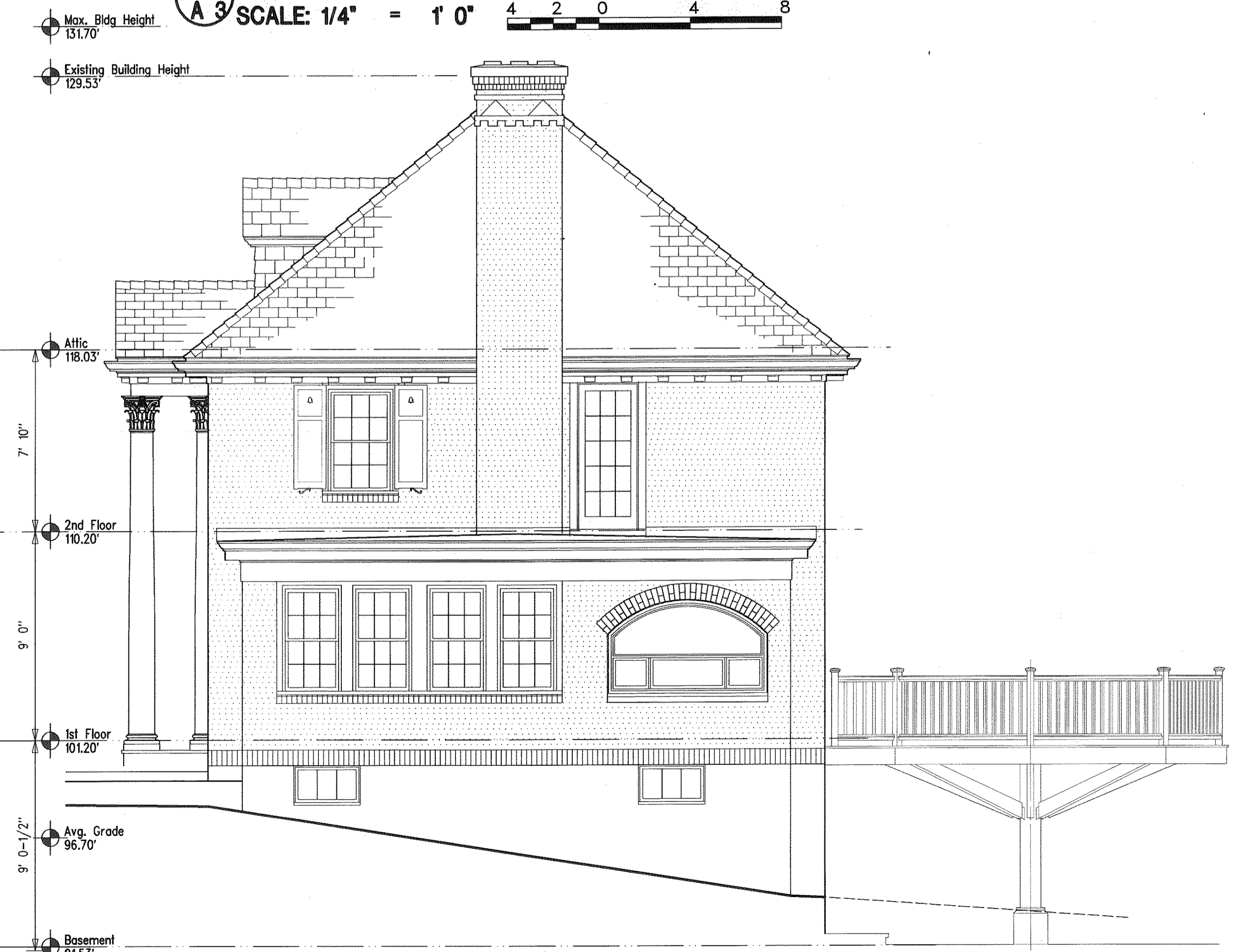

EAST ELEVATION EXISTING

SCALE: 1/4" = 1' 0"

11 NOVEMBER 2020

REVIEW

THIS DOCUMENT DOES NOT CONTAIN, DESCRIBE, NOR INFER COMPONENTS FOR CONSTRUCTION SAFETY.

OWNERSHIP OF DOCUMENTS and designs incorporated herein, as an instrument of professional service, is the property of ALAN E. TAYLOR ASSOCIATES and is not to be used for any other project without the written authorization of ALAN E. TAYLOR ASSOCIATES.

PROPOSED ADDN & RENOVATIONS
 12 Cochituate Road
 Newton Highlands, MA

ALAN E. TAYLOR ASSOCIATES
 architects
 Post Office Box 610422
 Newton Highlands, MA 02461-0422
 (781) 891-8500 aetarchi@cs.com

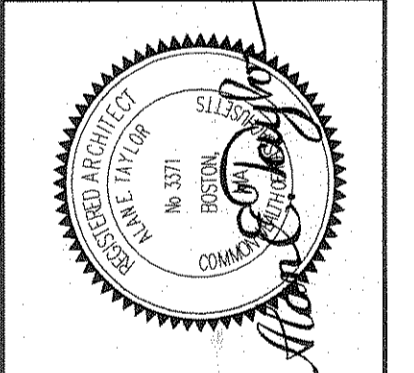

ELEVATIONS

NO.	DATE	REVISION	NUMBER

A3

DATE: 11 NOV. 2020
 PROJECT #9 1 0 1

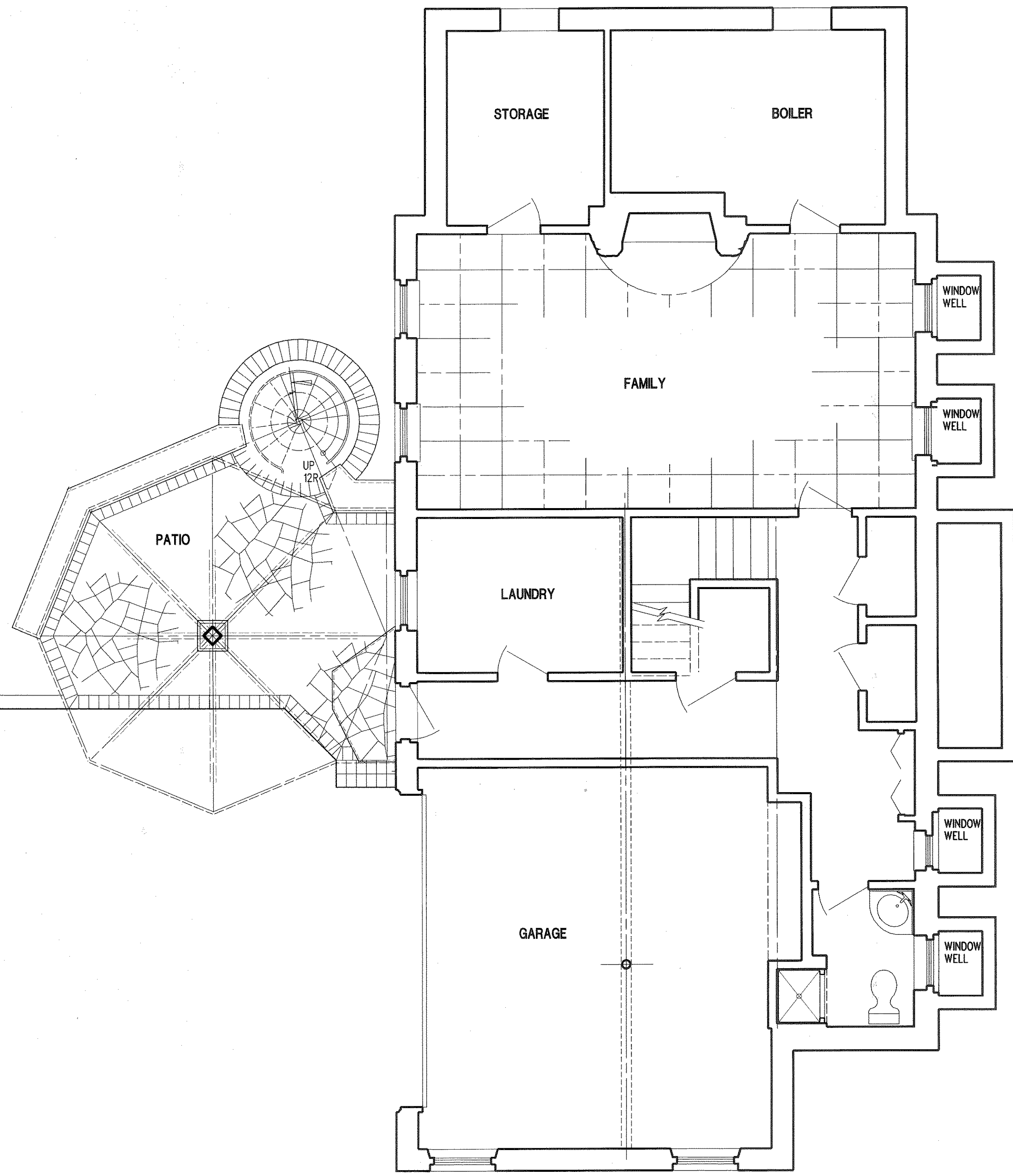

Proposed addition is planned to be built over existing sunroom perimeter. Existing flat roof and cornice to be removed for new second floor.

COCHITUATE ROAD

1
A 1 **BASEMENT PLAN**
SCALE: 1/4" = 1' 0"

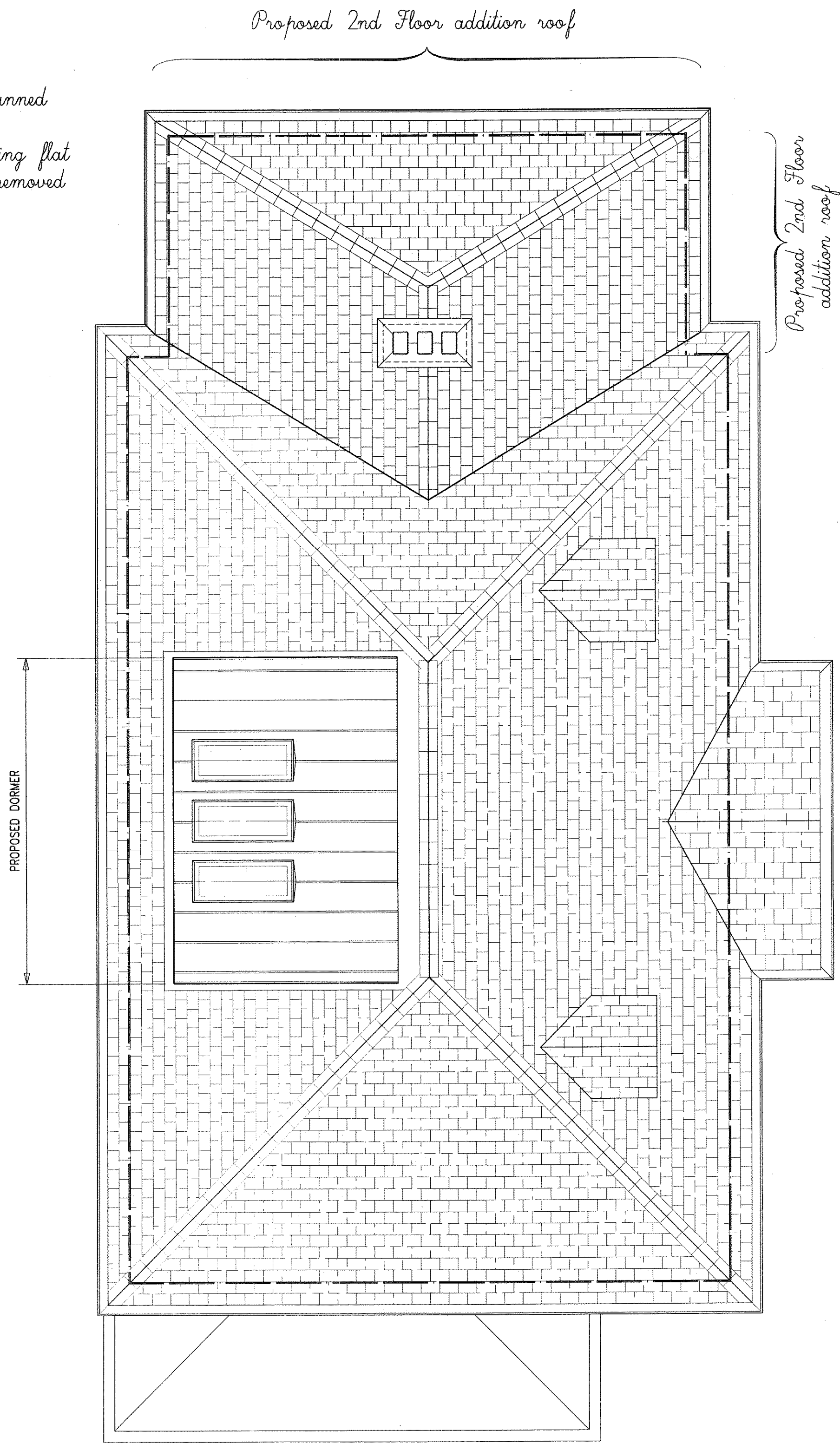

2
A 1 **ROOF PLAN PROPOSED**
SCALE: 1/4" = 1' 0"

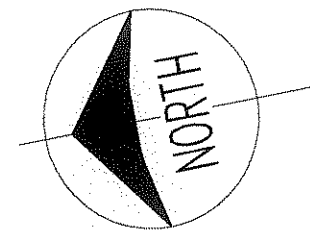

THIS DOCUMENT DOES NOT CONTAIN, DESCRIBE, NOR INFER COMPONENTS FOR CONSTRUCTION SAFETY.
 OWNERSHIP OF DOCUMENTS
 The drawings and designs incorporated herein, as an instrument of professional service, is the property of ALAN E. TAYLOR ASSOCIATES and is not to be used for any other project without the written authorization of ALAN E. TAYLOR ASSOCIATES.

PROPOSED ADDN & RENOVATNS
 12 Cochituate Road
 Newton Highlands, MA

ALAN E. TAYLOR ASSOCIATES
 architects
 Post Office Box 610422
 Newton Highlands, MA 02461-0422
 (781) 891-8500 aetarcht@cs.com

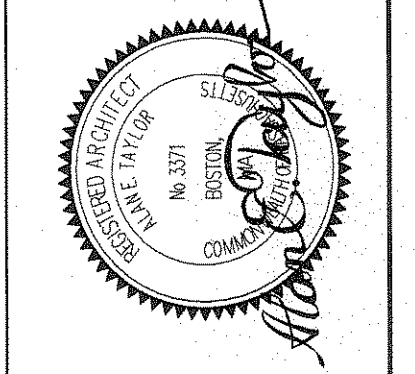

BASEMENT & ROOF PLANS

REVISION	DATE	NUMBER

AI
 DATE: 11 NOV. 2020
 PROJECT #9 1 0 1

11 NOVEMBER 2020
REVIEW