

Riverside Station

Signage Plan

March 8, 2021

Building Signage

Buildings 1 and 2 may each have two signs, not to exceed 200 square feet per sign. For each building, one sign may be located on the northern façade and one sign may be located on the southern façade. Such signs may be internally illuminated so long as the intensity of the illumination is reduced after 11:00 PM. The UDC, in its discretion, may allow one additional sign on the western façade of Buildings 1 and 2 displaying the logo of a tenant which shall not exceed 75 square feet and which shall not be illuminated between 9:00PM and 7:00AM.

Buildings 3, 7, and 9 are each allowed one 65 square foot sign. The sign allowed on Building 7 shall be on the western façade. Such signs may be internally illuminated if the illumination is halo.

All buildings are allowed one 25 square foot identification sign per lobby entrance. Such signs may be internally illuminated if the illumination is halo.

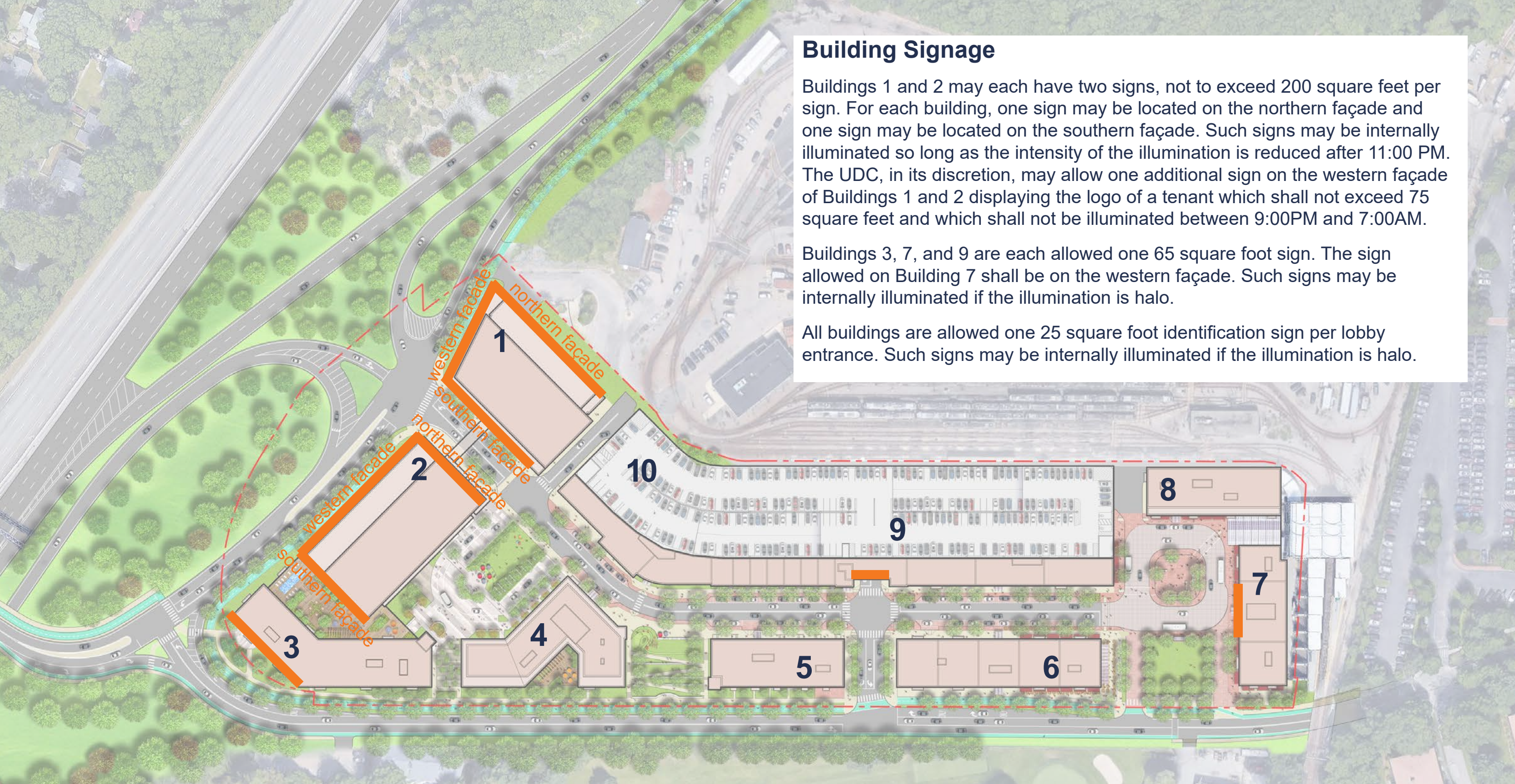

Tenant Signage

All retail tenant signage shall comply with the requirements of Section 5.2 of the Zoning Ordinance. For those purposes, the “building wall frontage” referenced in Section 5.2.8 of the Zoning Ordinance shall be construed to mean the wall frontage of the retail tenant’s portion of the building. Retail tenant signage may be externally illuminated only. Window signs shall not exceed 25% of the window area through which they are visible. On all Grove Street facades, window signs shall mean any sign visible through a window, even if placed more than 6 inches behind the window.

Wayfinding Signage

The UDC will determine the appropriate number, type, location, and size of all wayfinding signs for the Project.

Temporary Signage

The UDC will determine the appropriate number, type, location, and size of all temporary signs for the Project.

All Signage

No sign shall have any blinking, moving, or flashing lights and no neon colors are permitted.

All final design determinations (including color and intensity of illumination) in connection with the signage program are to be made by the UDC.

Signage Plan

200 SF Sign

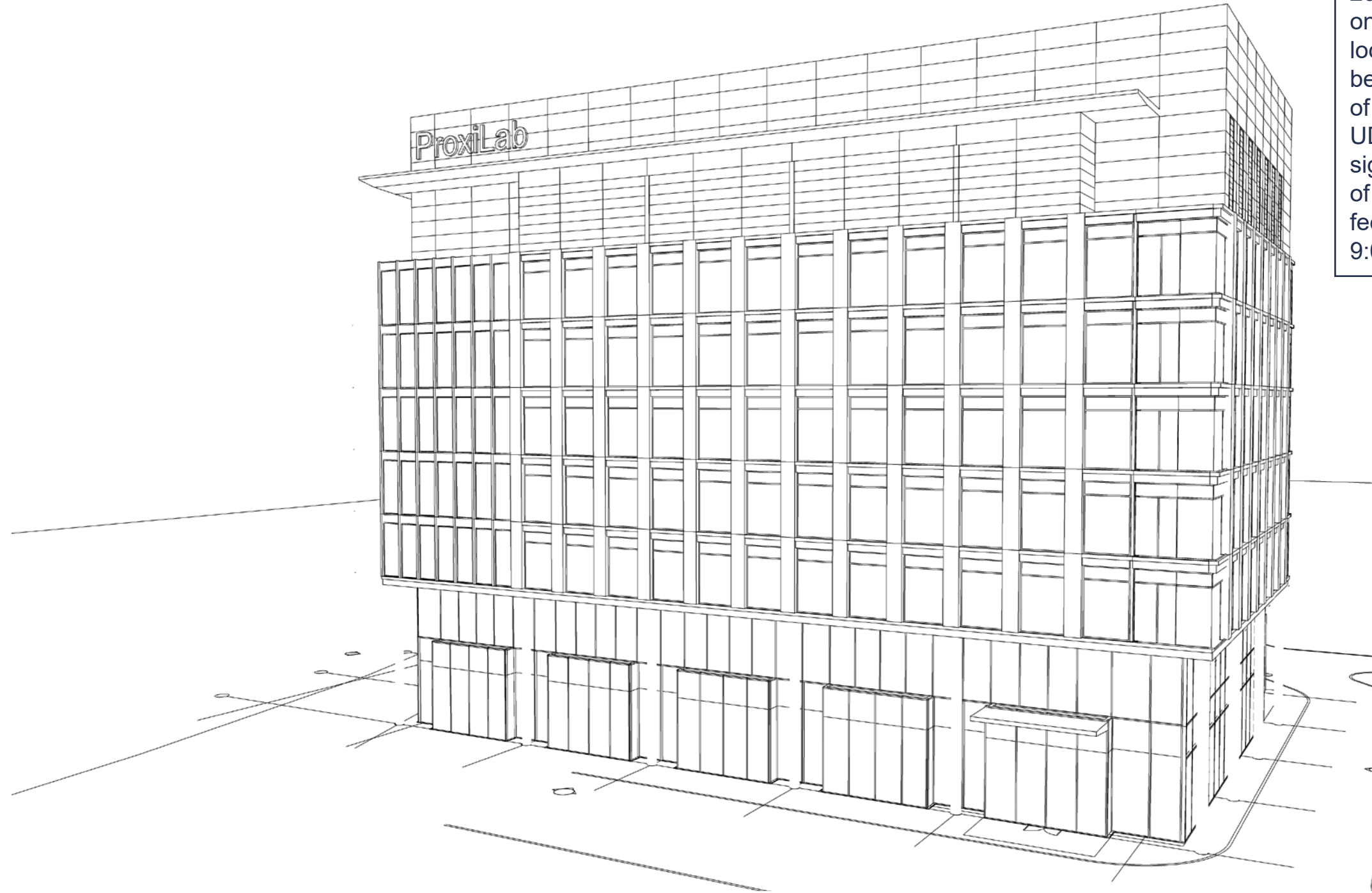

Building 1 may have two signs, not to exceed 200 square feet each. One sign may be located on the northern façade and one sign may be located on the southern façade. Such signs may be internally illuminated so long as the intensity of the illumination is reduced after 11:00 PM. The UDC, in its discretion, may allow one additional sign on the western façade displaying the logo of a tenant which shall not exceed 75 square feet and which shall not be illuminated between 9:00PM and 7:00AM.

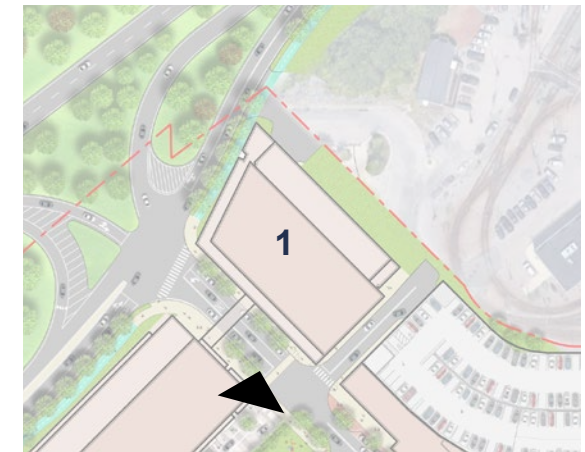

For illustrative purposes only.

Building 1 - Southern Façade

200 SF Sign



Building 1 may have two signs, not to exceed 200 square feet each. One sign may be located on the northern façade and one sign may be located on the southern façade. Such signs may be internally illuminated so long as the intensity of the illumination is reduced after 11:00 PM. The UDC, in its discretion, may allow one additional sign on the western façade displaying the logo of a tenant which shall not exceed 75 square feet and which shall not be illuminated between 9:00PM and 7:00AM.

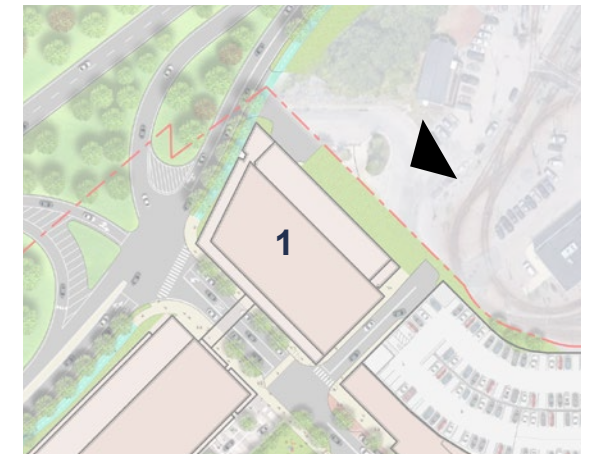

For illustrative purposes only.

Building 1 - Northern Façade

200 SF Sign

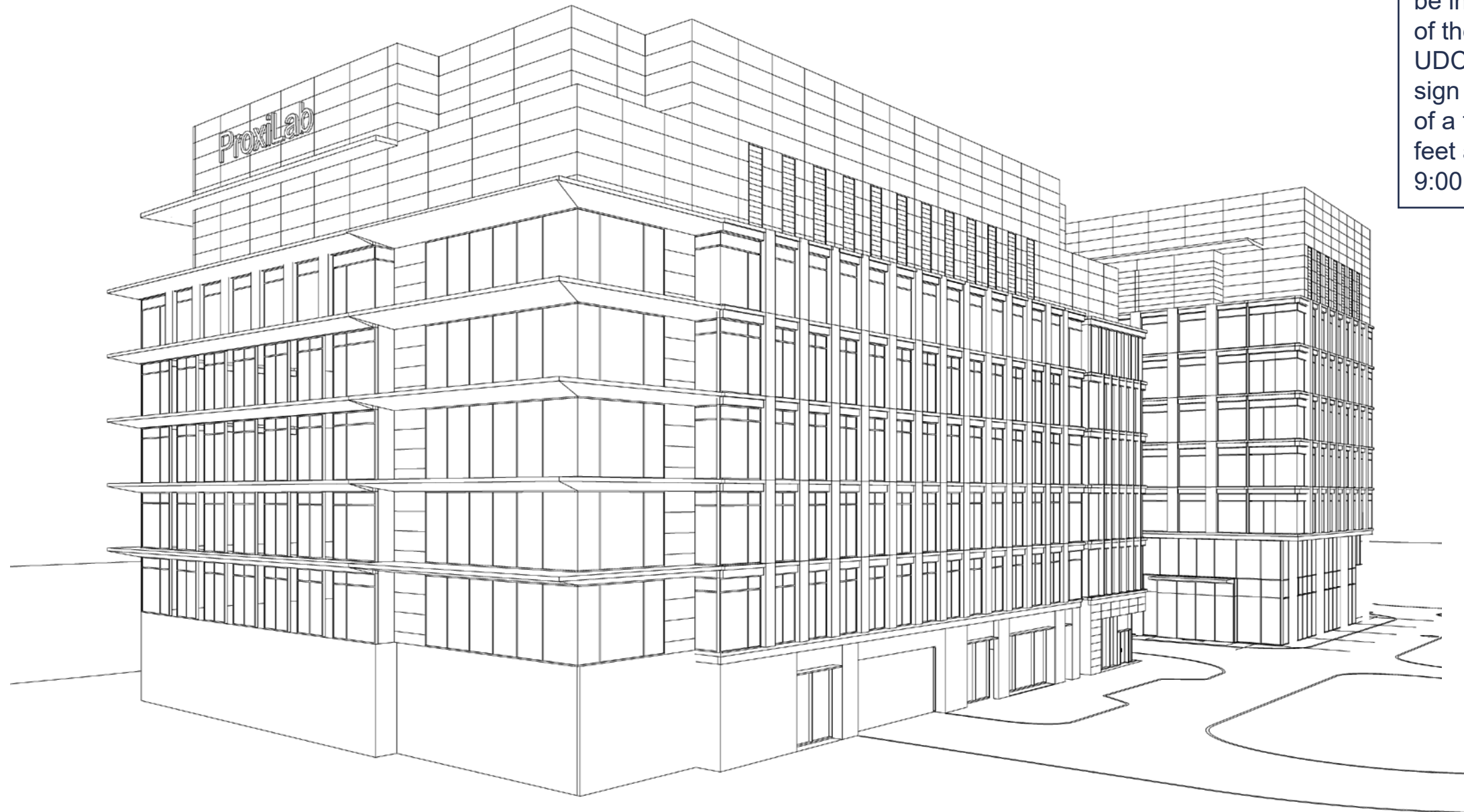

Building 2 may have two signs, not to exceed 200 square feet each. One sign may be located on the northern façade and one sign may be located on the southern façade. Such signs may be internally illuminated so long as the intensity of the illumination is reduced after 11:00 PM. The UDC, in its discretion, may allow one additional sign on the western façade displaying the logo of a tenant which shall not exceed 75 square feet and which shall not be illuminated between 9:00PM and 7:00AM.

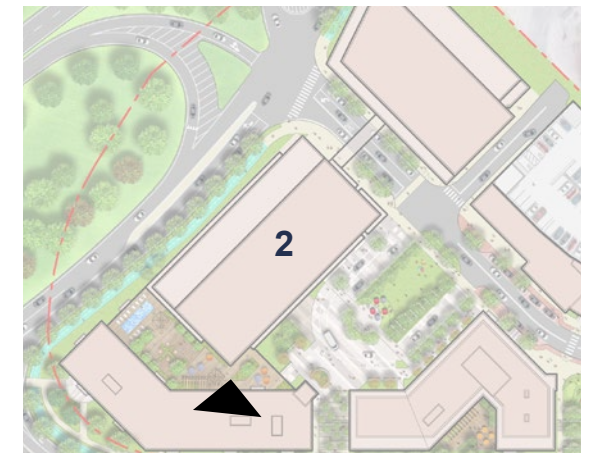

For illustrative purposes only.

Building 2 - Southern Façade

200 SF Sign



Building 2 may have two signs, not to exceed 200 square feet each. One sign may be located on the northern façade and one sign may be located on the southern façade. Such signs may be internally illuminated so long as the intensity of the illumination is reduced after 11:00 PM. The UDC, in its discretion, may allow one additional sign on the western façade displaying the logo of a tenant which shall not exceed 75 square feet and which shall not be illuminated between 9:00PM and 7:00AM.



For illustrative purposes only.

Building 2 - Northern Façade

Buildings 1 and 2 may each have two signs, not to exceed 200 square feet per sign. For each building, one sign may be located on the northern façade and one sign may be located on the southern façade. Such signs may be internally illuminated so long as the intensity of the illumination is reduced after 11:00 PM. The UDC, in its discretion, may allow one additional sign on the western façade of Buildings 1 and 2 displaying the logo of a tenant which shall not exceed 75 square feet and which shall not be illuminated between 9:00PM and 7:00AM.

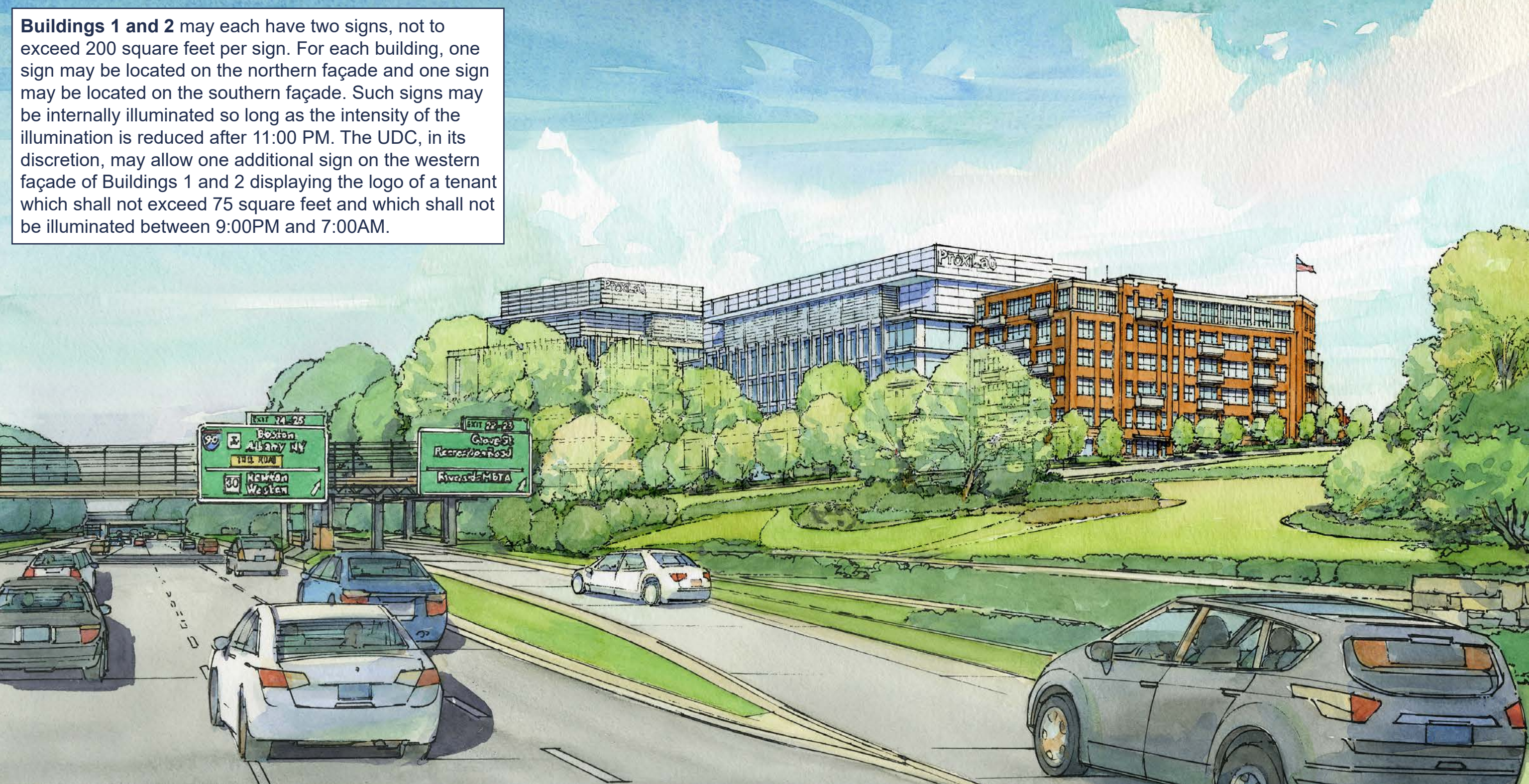

For illustrative purposes only.

Building 2



Buildings 3 is allowed one 65 square foot sign. Such sign may be internally illuminated if the illumination is halo.

For illustrative purposes only.

Building 3

Building 7 is allowed one 65 square foot sign. The sign allowed on Building 7 shall be on the western façade. Such sign may be internally illuminated if the illumination is halo.



For illustrative purposes only.

Building 7



Buildings 9 is allowed one 65 square foot sign. Such sign may be internally illuminated if the illumination is halo.

For illustrative purposes only.

Building 9