

# 145 Warren Street Newton Center



Special Permit Application Drawings  
February 24, 2021



APPLICANT:  
CIVICO DEVELOPMENT  
2 TAMMIE ROAD  
HOPEDALE, MA 01747  
CONTACT: DAVIDE OLIVERI

ARCHITECT:  
ANDREW CONSIGLI  
2 TAMMIE ROAD  
HOPEDALE, MA 01747  
CONTACT: ANDREW CONSIGLI AIA

CIVIL ENGINEER  
VTP ASSOCIATES  
132 ADAMS STREET  
NEWTON, MA 02458  
CONTACT: NATALIE DOYLE

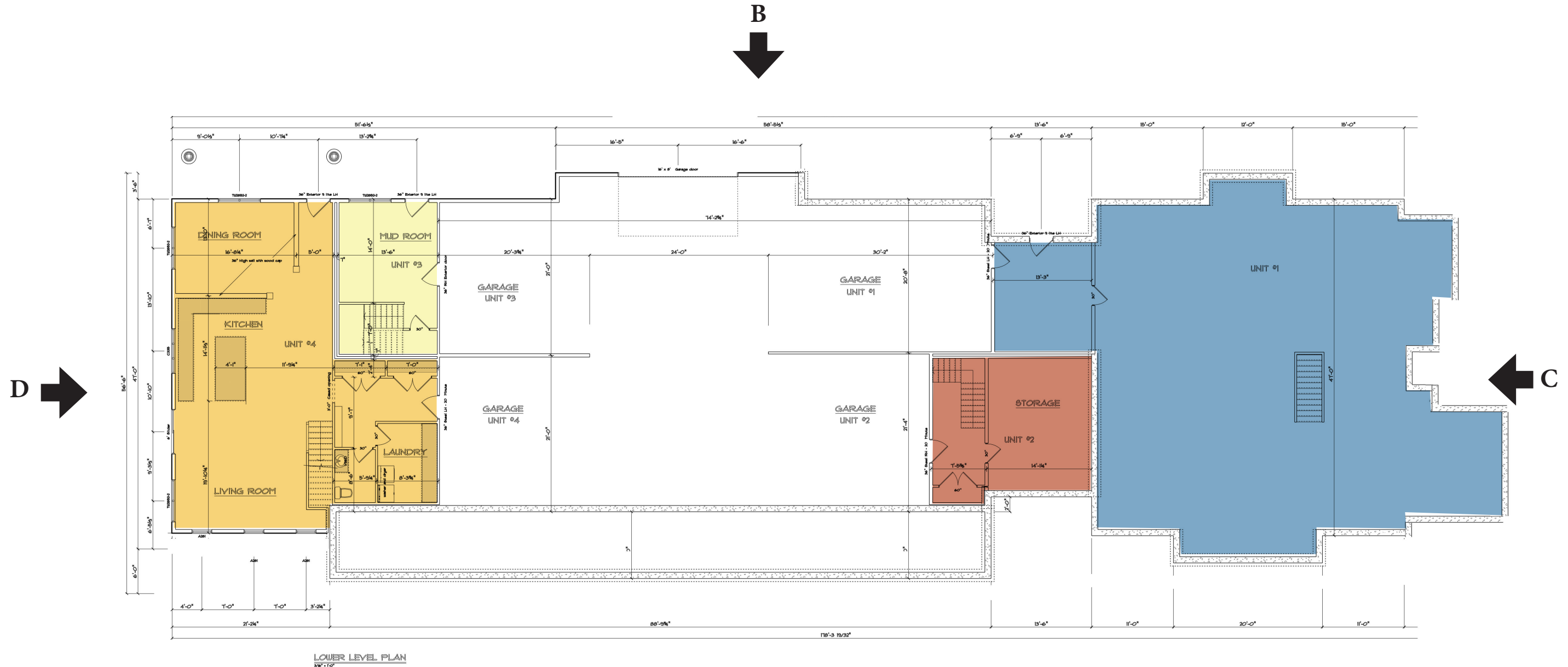

LOWER LEVEL PLAN  
1/24/21



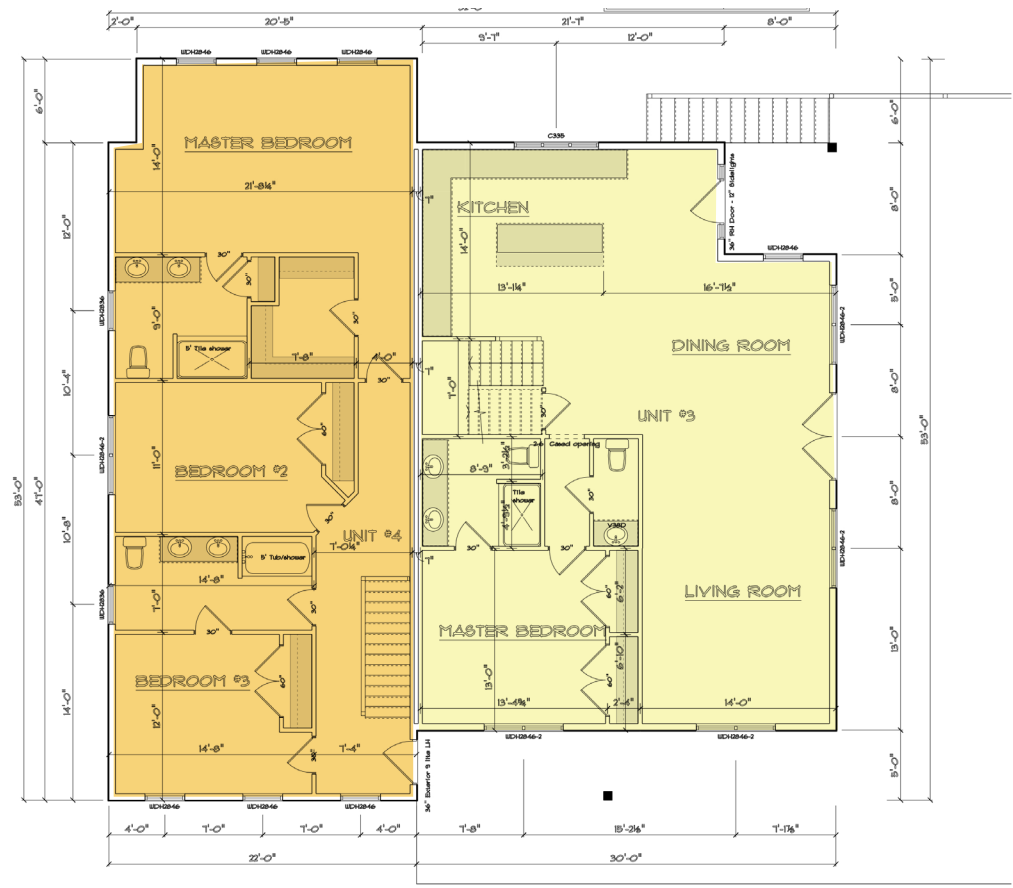

FIRST FLOOR PLAN  
W-100

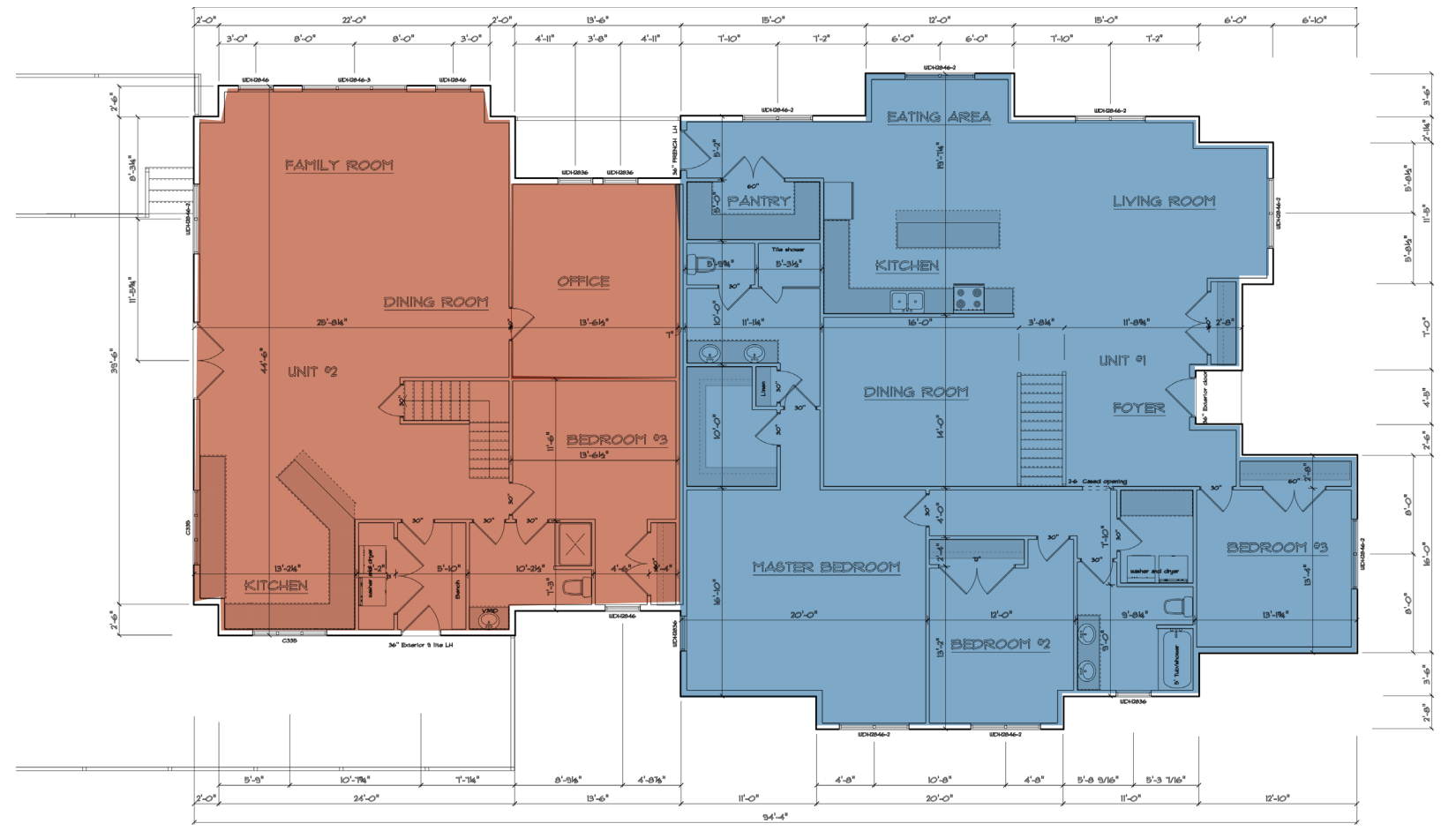

FIRST FLOOR PLAN  
W-100

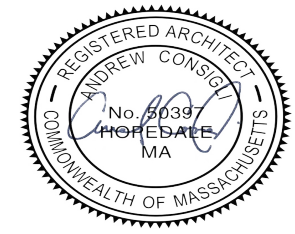

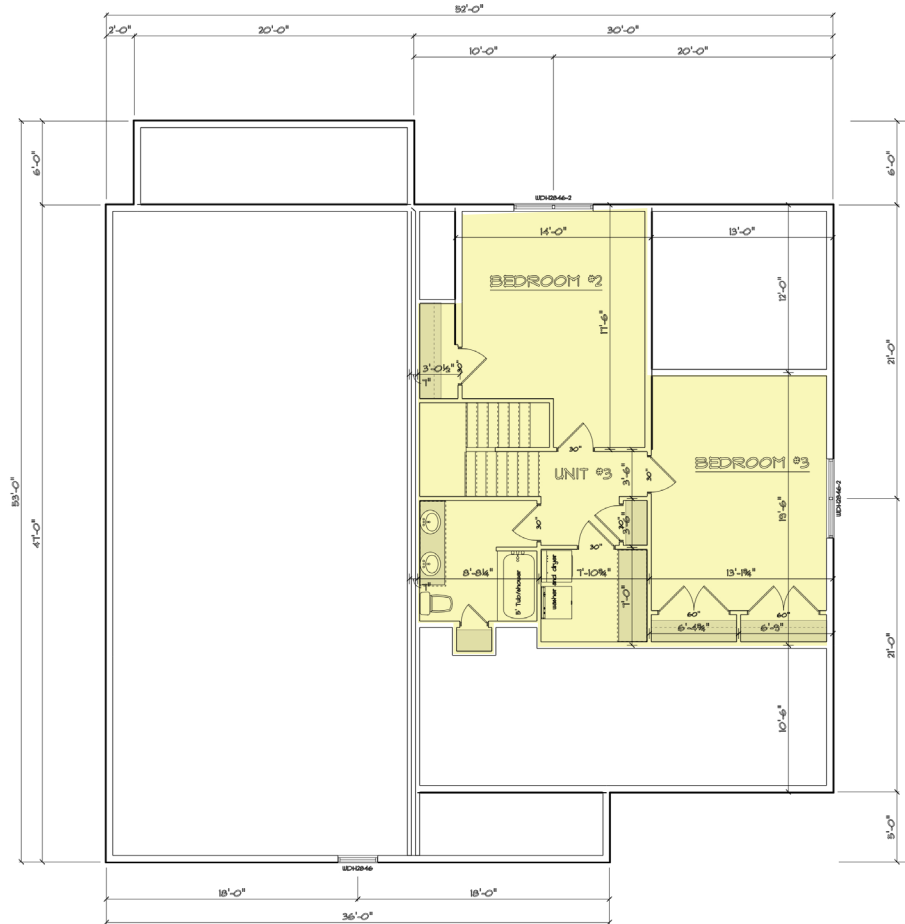

SECOND FLOOR PLAN  
14'-110'

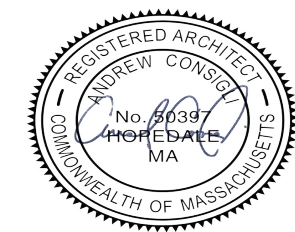
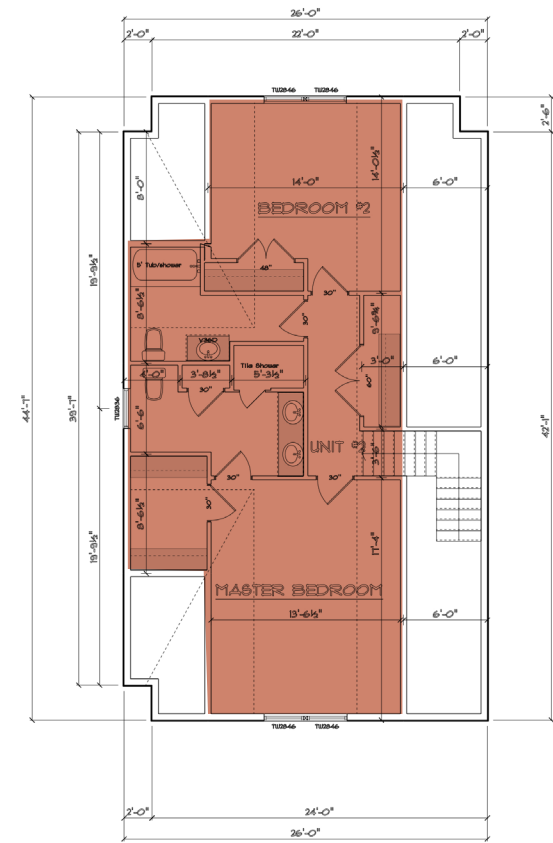



A-Side Elevation (opposite Driveway)



B-Side Elevation (Driveway)

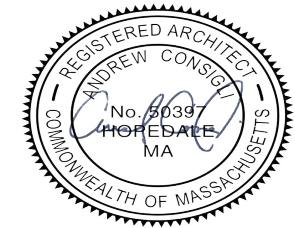

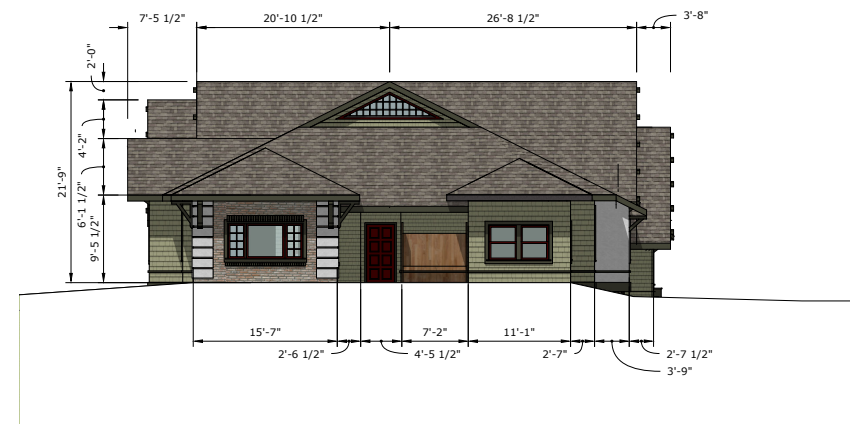

C-Front Elevation (Existing House)

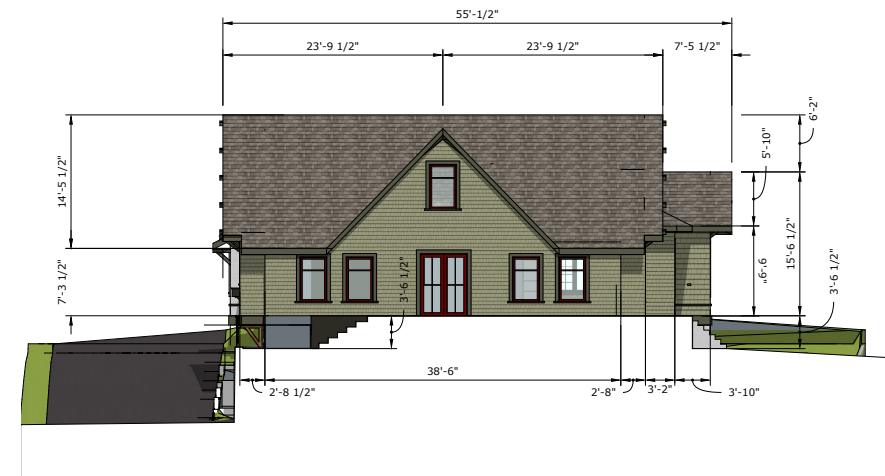

Front Elevation (Raised Courtyard)



D-Back Elevation (Raised Courtyard)



Front Elevation  
(Opposite Side-Raised Courtyard)

