

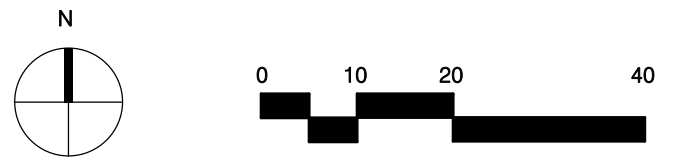

101 Walnut Street  
 PO Box 9151  
 Watertown, MA 02471  
 617.924.1770

ELKUS | MANFREDI  
 ARCHITECTS

[address] 25 DRYDOCK AVENUE  
 BOSTON MASSACHUSETTS 02210  
 [tel] 617.426.1300



**Dunstan East**  
 Washington Street  
 West Newton, Massachusetts

No.	Revision	Date	Appr.
1	Unit Reduction	05/06/2020	
2	Partial 6th Floor	06/01/2020	
3	Consistency Filing	02/01/2021	
4	Modified Plans for Building 3	04/08/2021	

Designed by \_\_\_\_\_ Checked by \_\_\_\_\_  
 Issued for \_\_\_\_\_ Date \_\_\_\_\_  
**Comprehensive Permit** Nov 25, 2019

Not Approved for Construction  
 Drawing Title  
**EXISTING SITE LAYOUT  
 PLAN**

Drawing Number

**A001**

Sheet of 7

Project Number  
 14517.00

WASHINGTON ST.





101 Walnut Street  
PO Box 9151  
Watertown, MA 02471  
617.924.1770

ELKUS | MANFREDI  
ARCHITECTS

[address] 25 DRYDOCK AVENUE  
BOSTON MASSACHUSETTS 02210  
[tel] 617.426.1300

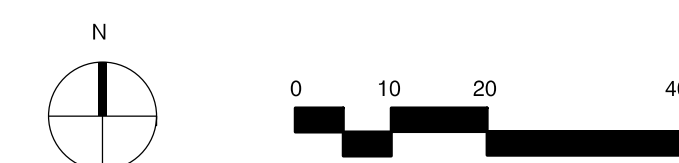

**Dunstan East**  
Washington Street  
West Newton, Massachusetts

No.	Revision	Date	Appr'd
1	Unit Reduction	05/06/2020	
2	Partial 6th Floor	06/01/2020	
3	Consistency Filing	02/01/2021	
4	Modified Plans for Building 3	04/08/2021	

Designed by \_\_\_\_\_ Checked by \_\_\_\_\_

Issued for \_\_\_\_\_ Date \_\_\_\_\_  
**Comprehensive Permit** Nov 25, 2019

Not Approved for Construction

Drawing Title  
**BUILDING 1, 2, AND 3  
LEVEL P2 PLAN**

Drawing Number

**A120**

Sheet of 7

Project Number  
14517.00

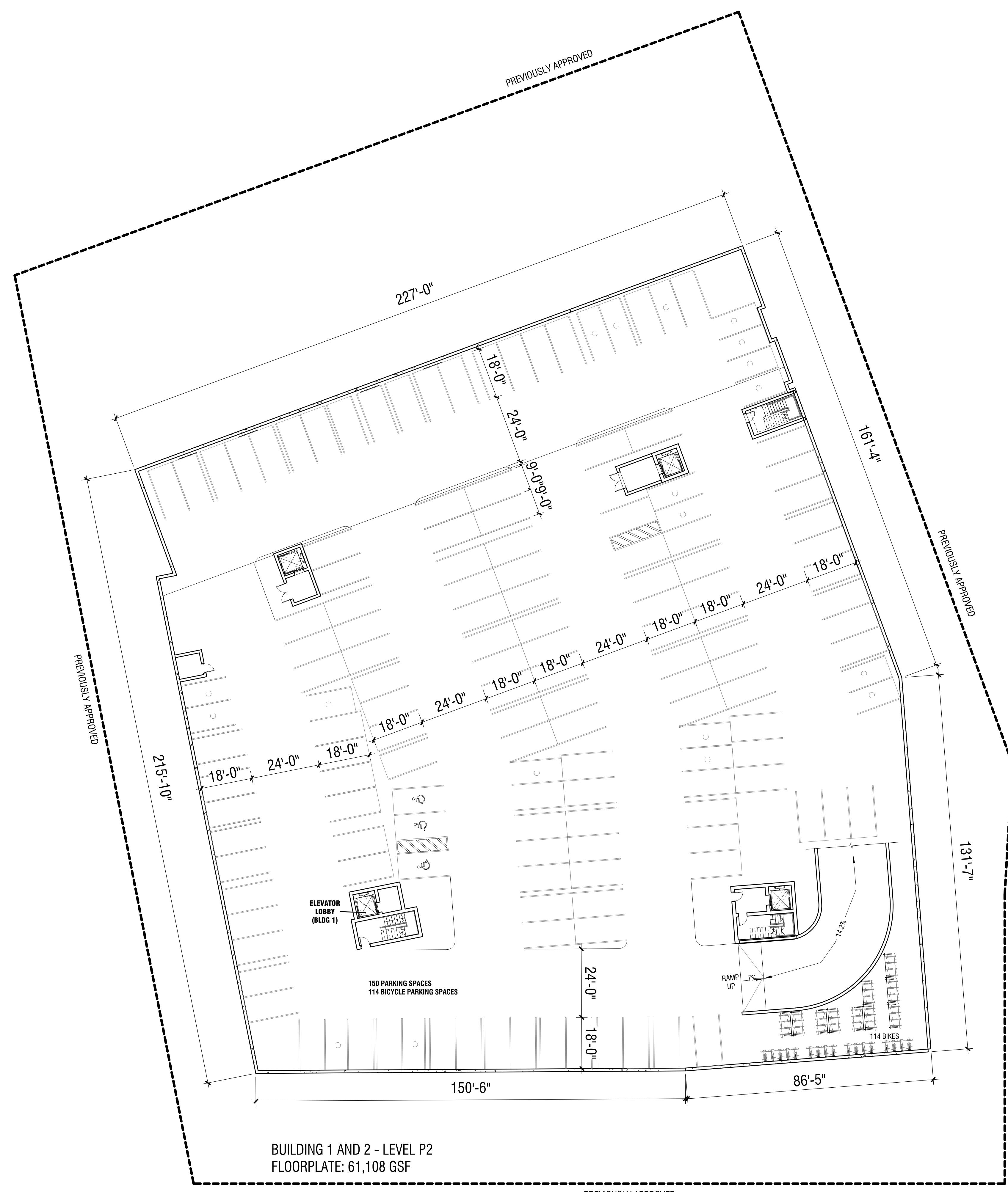

BUILDING 1 AND 2 - LEVEL P2  
FLOORPLATE: 61,108 GSF

PREVIOUSLY APPROVED





101 Walnut Street  
PO Box 9151  
Watertown, MA 02471  
617.924.1770

ELKUS | MANFREDI  
ARCHITECTS

[Address] 25 DRYDOCK AVENUE  
BOSTON MASSACHUSETTS 02210  
[Tel] 617.426.1300

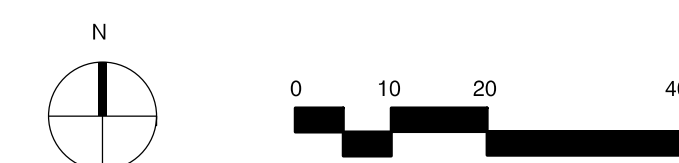

### Dunstan East

Washington Street  
West Newton, Massachusetts

No.	Revision	Date	Appr.
1	Unit Reduction	05/06/2020	
2	Partial 6th Floor	06/01/2020	
3	Consistency Filing	02/01/2021	
4	Modified Plans for Building 3	04/08/2021	

Designed by \_\_\_\_\_ Checked by \_\_\_\_\_

Issued for \_\_\_\_\_ Date \_\_\_\_\_  
**Comprehensive Permit** Nov 25, 2019

Not Approved for Construction

Drawing Title  
**BUILDING 1, 2, AND 3  
LEVEL P1 PLAN**

Drawing Number

# A121

Sheet of 7

Project Number  
14517.00



**BUILDING 1 AND 2 - LEVEL P1**  
FLOORPLATE: 60,143 GSF

**BUILDING 3 - LEVEL P1**  
FLOORPLATE: 36,732 GSF

PREVIOUSLY APPROVED





101 Walnut Street  
PO Box 9151  
Watertown, MA 02471  
617.924.1770

ELKUS | MANFREDI  
ARCHITECTS

[Address] 25 DRYDOCK AVENUE  
BOSTON MASSACHUSETTS 02210  
[tel] 617.426.1300

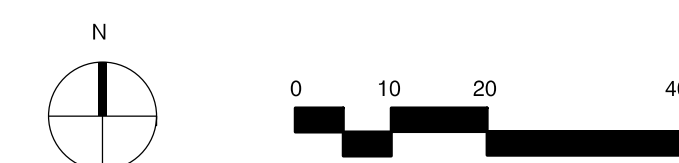

**Dunstan East**  
Washington Street  
West Newton, Massachusetts

No.	Revision	Date	Appr.
1	Unit Reduction	05/06/2020	
2	Partial 6th Floor	06/01/2020	
3	Consistency Filing	02/01/2021	
4	Modified Plans for Building 3	04/08/2021	

Designed by \_\_\_\_\_ Checked by \_\_\_\_\_  
Issued for \_\_\_\_\_ Date \_\_\_\_\_  
**Comprehensive Permit** Nov 25, 2019

Not Approved for Construction

Drawing Title  
**BUILDING 1, 2, AND 3  
LEVEL 1 PLAN**

Drawing Number  
**A122**

Sheet of 7  
7

Project Number  
14517.00



PREVIOUSLY APPROVED

PREVIOUSLY APPROVED

PREVIOUSLY APPROVED





101 Walnut Street  
PO Box 9151  
Watertown, MA 02471  
617.924.1770

ELKUS | MANFREDI  
ARCHITECTS

[Address] 25 DRYDOCK AVENUE  
BOSTON MASSACHUSETTS 02210  
[tel] 617.426.1300

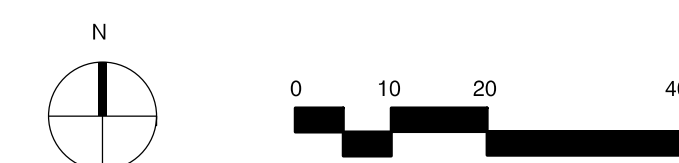

**Dunstan East**  
Washington Street  
West Newton, Massachusetts

No.	Revision	Date	Appr.
1	Unit Reduction	05/06/2020	
2	Partial 6th Floor	06/01/2020	
3	Consistency Filing	02/01/2021	
4	Modified Plans for Building 3	04/08/2021	

Designed by \_\_\_\_\_ Checked by \_\_\_\_\_

Issued for \_\_\_\_\_ Date \_\_\_\_\_  
**Comprehensive Permit** Nov 25, 2019

Not Approved for Construction

Drawing Title  
**BUILDING 1, 2, AND 3  
LEVEL 2 PLAN**

Drawing Number

**A123**

Sheet of 7

Project Number  
14517.00



BUILDING 1 - LEVEL 2  
FLOORPLATE: 19,175 GSF

BUILDING 2 - LEVEL 2  
FLOORPLATE: 23,618 GSF

BUILDING 3 - LEVEL 2  
FLOORPLATE: 27,873 GSF





101 Walnut Street  
PO Box 9151  
Watertown, MA 02471  
617.924.1770

ELKUS | MANFREDI  
ARCHITECTS

[Address] 25 DRYDOCK AVENUE  
BOSTON MASSACHUSETTS 02210  
Tel | 617.426.1300

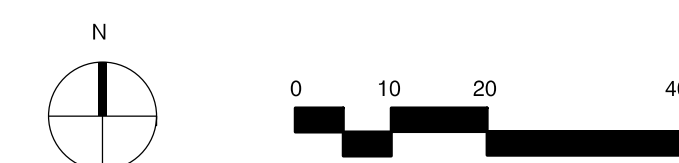

**Dunstan East**  
Washington Street  
West Newton, Massachusetts

No.	Revision	Date	Appr.
1	Unit Reduction	05/06/2020	
2	Partial 6th Floor	06/01/2020	
3	Consistency Filing	02/01/2021	
4	Modified Plans for Building 3	04/08/2021	

Designed by \_\_\_\_\_ Checked by \_\_\_\_\_

Issued for \_\_\_\_\_ Date \_\_\_\_\_  
**Comprehensive Permit** Nov 25, 2019

Not Approved for Construction

Drawing Title  
**BUILDING 1, 2, AND 3  
LEVEL 3 PLAN**

Drawing Number  
**A124**

Sheet \_\_\_\_\_ of \_\_\_\_\_  
7

Project Number  
14517.00



**BUILDING 1 - LEVEL 3**  
FLOORPLATE: 19,175 GSF

**BUILDING 2 - LEVEL 3**  
FLOORPLATE: 23,616 GSF

**BUILDING 3 - LEVEL 3**  
FLOORPLATE: 27,873 GSF





101 Walnut Street  
PO Box 9151  
Watertown, MA 02471  
617.924.1770

ELKUS | MANFREDI  
ARCHITECTS

[Address] 25 DRYDOCK AVENUE  
BOSTON MASSACHUSETTS 02210  
[Tel] 617.426.1300

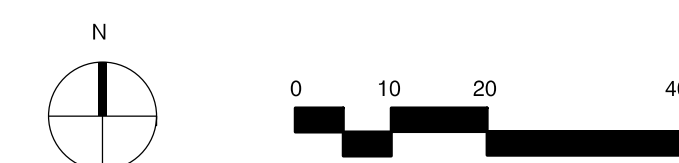

**Dunstan East**  
Washington Street  
West Newton, Massachusetts

No.	Revision	Date	Appr.
1	Unit Reduction	05/06/2020	
2	Partial 6th Floor	06/01/2020	
3	Consistency Filing	02/01/2021	
4	Modified Plans for Building 3	04/08/2021	

Designed by \_\_\_\_\_ Checked by \_\_\_\_\_

Issued for \_\_\_\_\_ Date \_\_\_\_\_  
**Comprehensive Permit** Nov 25, 2019

Not Approved for Construction

Drawing Title  
**BUILDING 1, 2, AND 3  
LEVEL 4 PLAN**

Drawing Number

**A125**

Sheet of 7

Project Number  
14517.00



BUILDING 1 - LEVEL 4  
FLOORPLATE: 12,450 GSF

BUILDING 2 - LEVEL 4  
FLOORPLATE: 21,657 GSF

BUILDING 3 - LEVEL 4  
FLOORPLATE: 27,270 GSF





101 Walnut Street  
PO Box 9151  
Watertown, MA 02471  
617.924.1770

ELKUS | MANFREDI  
ARCHITECTS

[Address] 25 DRYDOCK AVENUE  
BOSTON MASSACHUSETTS 02210  
[tel] 617.426.1300

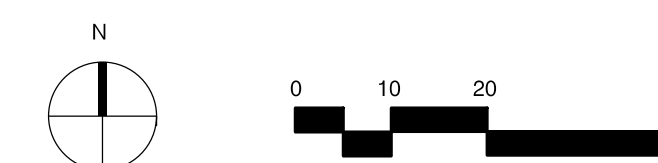

### Dunstan East

Washington Street  
West Newton, Massachusetts

No.	Revision	Date	Appr.
1	Unit Reduction	05/06/2020	
2	Partial 6th Floor	06/01/2020	
3	Consistency Filing	02/01/2021	
4	Modified Plans for Building 3	04/08/2021	

Designed by \_\_\_\_\_ Checked by \_\_\_\_\_

Issued for \_\_\_\_\_ Date \_\_\_\_\_  
**Comprehensive Permit** Nov 25, 2019

Not Approved for Construction

Drawing Title  
**BUILDING 1, 2, AND 3  
LEVEL 5 PLAN**

# A126

Sheet \_\_\_\_\_ of \_\_\_\_\_  
7

Project Number  
14517.00



**BUILDING 1 - LEVEL 5**  
FLOORPLATE: 12,245 GSF

**BUILDING 2 - LEVEL 5**  
FLOORPLATE: 15,250 GSF

**BUILDING 3 - LEVEL 5**  
FLOORPLATE: 26,466 GSF

PREVIOUSLY APPROVED

PREVIOUSLY APPROVED

PREVIOUSLY APPROVED

PREVIOUSLY APPROVED





101 Walnut Street  
PO Box 9151  
Watertown, MA 02471  
617.924.1770

ELKUS | MANFREDI  
ARCHITECTS

[address] 25 DRYDOCK AVENUE  
BOSTON MASSACHUSETTS 02210  
[tel] 617.426.1300

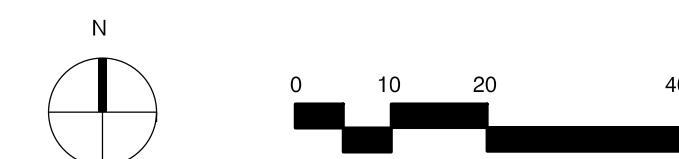

**Dunstan East**  
Washington Street  
West Newton, Massachusetts

No.	Revision	Date	Appr.
1	Unit Reduction	05/06/2020	
2	Partial 6th Floor	06/01/2020	
3	Consistency Filing	02/01/2021	
4	Modified Plans for Building 3	04/08/2021	

Designed by \_\_\_\_\_ Checked by \_\_\_\_\_

Issued for \_\_\_\_\_ Date \_\_\_\_\_  
**Comprehensive Permit** Nov 25, 2019

Not Approved for Construction

Drawing Title  
**BUILDING 1, 2, AND 3  
LEVEL 6 PLAN**

Drawing Number

**A127**

Sheet of 7

Project Number  
14517.00

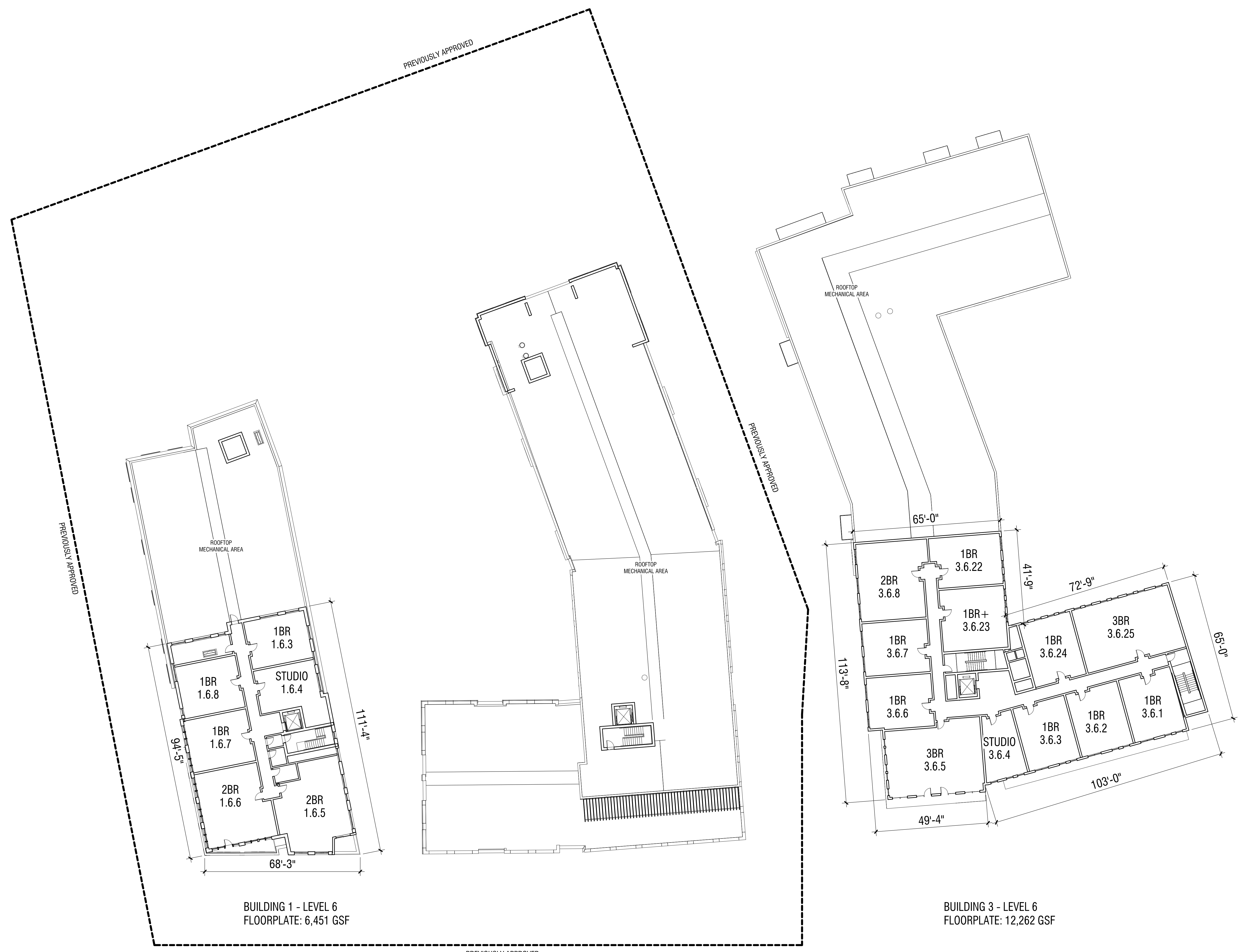

**BUILDING 1 - LEVEL 6**  
FLOORPLATE: 6,451 GSF

**BUILDING 3 - LEVEL 6**  
FLOORPLATE: 12,262 GSF





101 Walnut Street  
PO Box 9151  
Watertown, MA 02471  
617.924.1770

ELKUS | MANFREDI  
ARCHITECTS

[address] 25 DRYDOCK AVENUE  
BOSTON MASSACHUSETTS 02210  
[tel] 617.426.1300

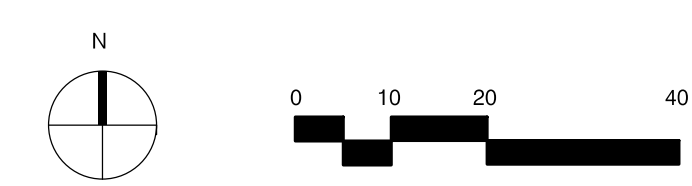

### Dunstan East

Washington Street  
West Newton, Massachusetts

No.	Revision	Date	Apprv.
1	Unit Reduction	05/06/2020	
2	Partial 6th Floor	06/01/2020	
3	Consistency Filing	02/01/2021	
4	Modified Plans for Building 3	04/08/2021	

Designed by \_\_\_\_\_ Checked by \_\_\_\_\_

Issued for \_\_\_\_\_ Date **Nov 25, 2019**

Not Approved for Construction

Drawing Title  
**BUILDING 1, 2, AND 3  
ROOF PLAN**

Drawing Number

# A128

Sheet **7** of 7

Project Number  
**14517.00**

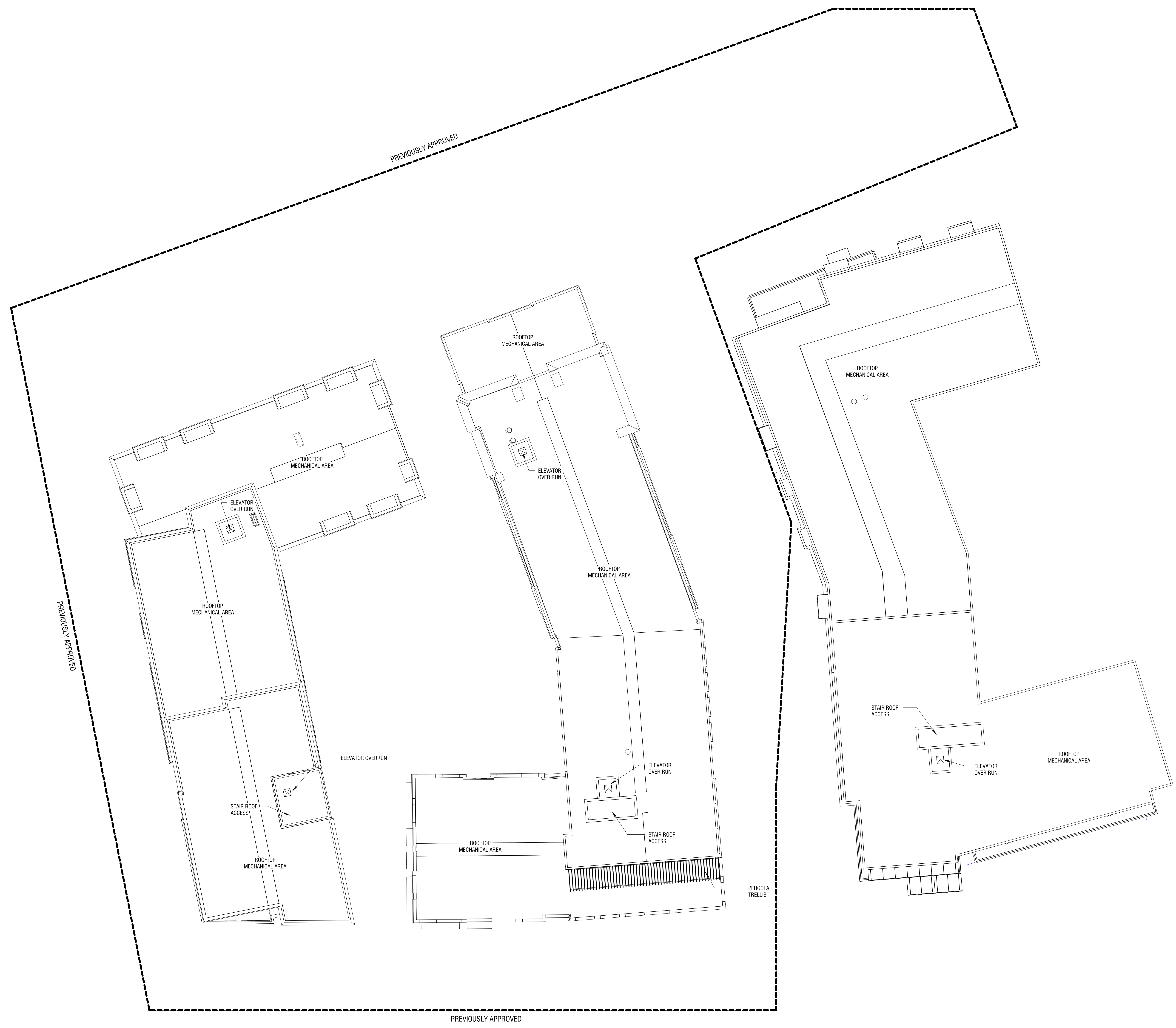





101 Walnut Street  
PO Box 9151  
Watertown, MA 02471  
617.924.1770

ELKUS | MANFREDI  
ARCHITECTS

[Address] 25 DRYDOCK AVENUE  
BOSTON MASSACHUSETTS 02210  
[Tel] 617.426.1300



BUILDING 3 SOUTH ELEVATION



BUILDING 3 NORTH ELEVATION

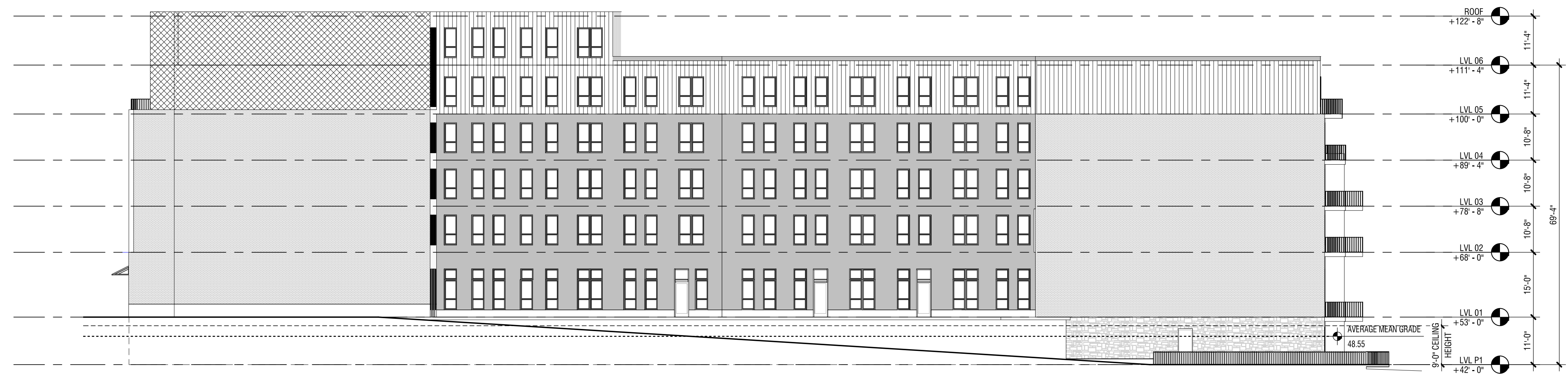

BUILDING 3 EAST ELEVATION - COURTYARD

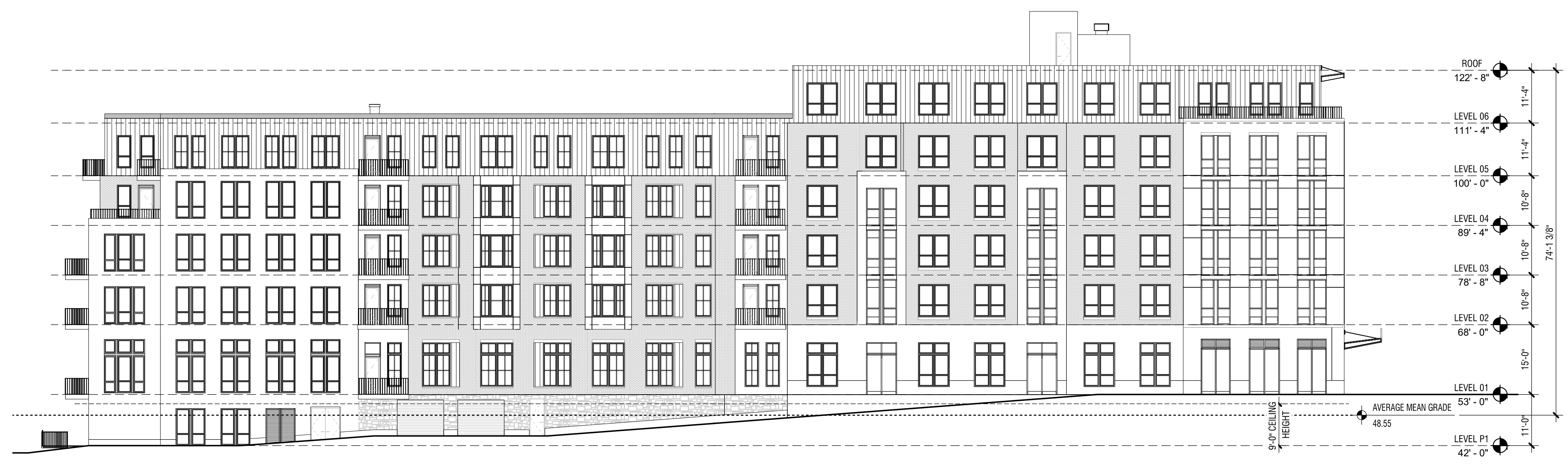

BUILDING 3 WEST ELEVATION - KEMPTON PLACE

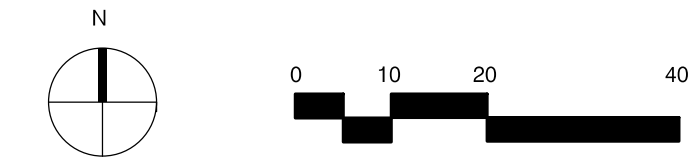

**Dunstan East**  
Washington Street  
West Newton, Massachusetts

No.	Revision	Date	Appr.
1	Unit Reduction	05/06/2020	
2	Partial 6th Floor	06/01/2020	
3	Consistency Filing	02/01/2021	
4	Modified Plans for Building 3	04/08/2021	

Designed by \_\_\_\_\_ Checked by \_\_\_\_\_  
Issued for \_\_\_\_\_ Date \_\_\_\_\_  
**Comprehensive Permit** Nov 25, 2019

Not Approved for Construction  
Drawing Title  
**BUILDING ELEVATIONS - BUILDING 3**  
Drawing Number

**A303**

Sheet of 7

Project Number  
14517.00





101 Walnut Street  
PO Box 9151  
Watertown, MA 02471  
617.924.1770

ELKUS | MANFREDI  
ARCHITECTS

[address] 25 DRYDOCK AVENUE  
BOSTON MASSACHUSETTS 02210  
[tel] 617.426.1300

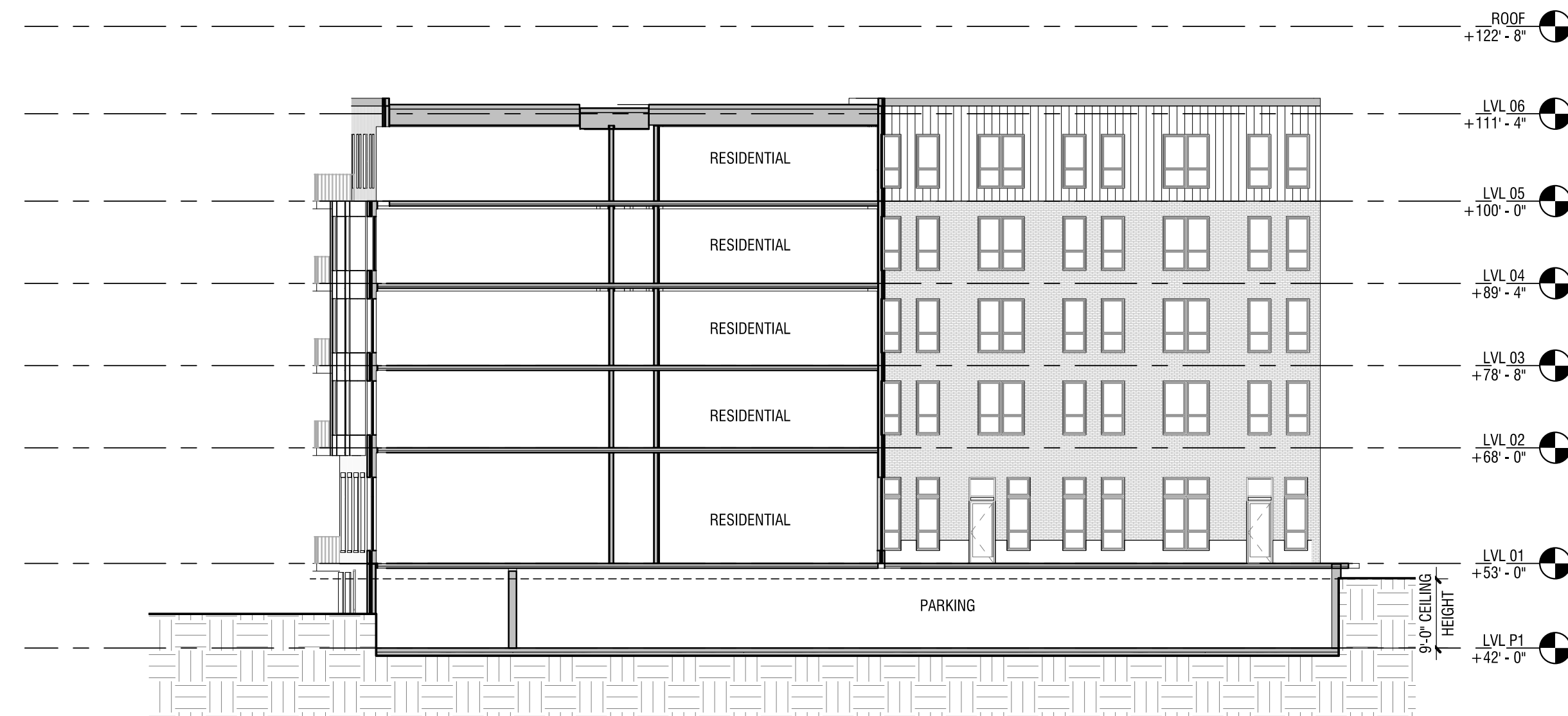

EAST-WEST SECTION THROUGH COURTYARD



NORTH-SOUTH SECTION THROUGH COURTYARD

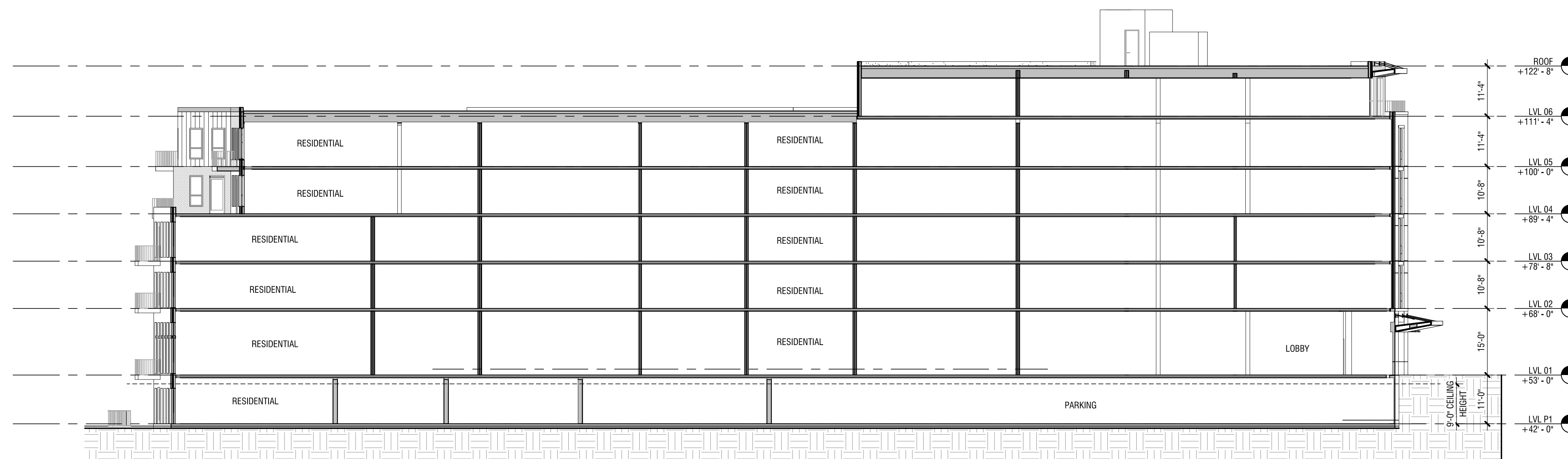

NORTH-SOUTH SECTION

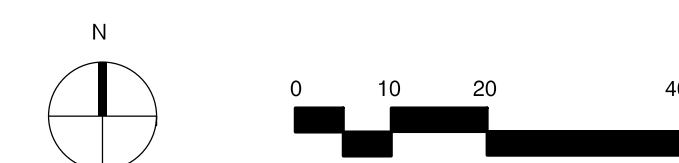

**Dunstan East**  
Washington Street  
West Newton, Massachusetts

No.	Revision	Date	Appr.
1	Unit Reduction	05/06/2020	
2	Partial 6th Floor	06/01/2020	
3	Consistency Filing	02/01/2021	
4	Modified Plans for Building 3	04/08/2021	

Designed by \_\_\_\_\_ Checked by \_\_\_\_\_

Issued for \_\_\_\_\_ Date \_\_\_\_\_  
**Comprehensive Permit** Nov 25, 2019

Not Approved for Construction

Drawing Title  
**BUILDING SECTIONS -  
BUILDING 3**

Drawing Number

**A322**

Sheet of 7