

F.A.R. FLOOR AREA BREAKDOWN:		
	PER UNIT:	FOUR UNITS:
FIRST FLR. LEVEL:	1,022 SF	4,088 SF
SECOND FLR. LEVEL:	1,014 SF	4,056 SF
ATTIC FLR. LEVEL:	0 SF	0 SF
BASEMENT FLR. LEVEL:	146 SF	584 SF
F.A.R. SUB-TOTAL	2,182 SF	8,728 SF
LOT AREA:		16,959 SF
FLOOR AREA RATIO:		0.515



EAST-FACING ELEVATION

GENERAL NOTES:

- ALL WORK TO CONFORM TO MASS. STATE BUILDING CODE CMR 780 NINTH EDITION AND APPLICABLE PLUMBING & ELECTRICAL CODES.
- CONTRACTOR SHALL OBTAIN ALL REQUIRED PERMITS AND INSPECTIONS. CONTRACTOR TO HAVE WORKMANS COMP. AND LIABILITY INSURANCE AND CONSTRUCTION SUPERVISORS LICENSE, AND IS RESPONSIBLE FOR CODE COMPLIANCE AND WORKMANSHIP OF ALL WORK PERFORMED, INCLUDING THAT OF SUBCONTRACTORS.
- CONTRACTOR TO REMOVE AND PROPERLY DISPOSE OF ALL CONSTRUCTION AND DEMOLITION DEBRIS IN WORKMANLIKE FASHION.
- CONTRACTOR TO CHECK AND VERIFY ROUGH OPENING SIZES FOR WINDOWS AND DOORS WITH MANUFACTURERS REPRESENTATIVES.
- CONTRACTORS BIDS TO INCLUDE SPECIFIC INFORMATION REGARDING WOODWORK, FLOORING, FINISHES, DOOR STYLES, AND PLUMBING FIXTURES, WITH ALLOWANCES FOR TILE WORK, CABINETRY, COUNTERTOPS, LIGHTING, AND APPLIANCES INCLUDED WITH PROPOSED WORK.

© 2021 SCOTT LEWIS - DO NOT REPRODUCE WITHOUT WRITTEN PERMISSION

WINDOW SCHEDULE				
	ANDERSEN CATALOG	UNIT SIZE W x H	ROUGH OPENING W x H	NOTES
A	TW2052 ** ***	2'-9 ³ / ₈ " x 5'-4 ³ / ₈ "	2'-10 ¹ / ₂ " x 5'-4 ³ / ₈ "	SINGLE DOUBLE HUNG
B	TW2446	2'-5 ³ / ₈ " x 4'-0 ³ / ₈ "	2'-6 ¹ / ₂ " x 4'-0 ³ / ₈ "	SINGLE DOUBLE-HUNG
C	AW201	2'-7 ¹ / ₂ " x 2'-4 ³ / ₈ "	2'-8" x 2'-4 ³ / ₈ "	AWNING WINDOW
D	TW2652-2 **	5'-3 ³ / ₈ " x 5'-4 ³ / ₈ "	5'-3 ³ / ₈ " x 5'-4 ³ / ₈ "	DOUBLE-WIDE DOUBLE HUNG
E	AW251	2'-4 ³ / ₈ " x 2'-4 ³ / ₈ "	2'-4 ³ / ₈ " x 2'-4 ³ / ₈ "	AWNING WINDOW
F	TW2646-3	7'-11" x 4'-0 ³ / ₈ "	7'-11" x 4'-0 ³ / ₈ "	TRIPLE-WIDE DOUBLE-HUNG
G	FWG 6068	5'-11 ¹ / ₂ " x 6'-7 ¹ / ₂ "	6'-0" x 6'-8"	SLIDING PATIO DOORS
H	CN245	3'-5 ³ / ₈ " x 4'-0"	3'-5 ³ / ₈ " x 4'-0"	KITCHEN CABESENT
I	TW26310-2 **	5'-3 ³ / ₈ " x 4'-0 ³ / ₈ "	5'-3 ³ / ₈ " x 4'-0 ³ / ₈ "	DOUBLE-WIDE DOUBLE HUNG
J				
K				
L				
M				
N				
O				
P				
Q				
R				
S				
T				
U				
V				
W				
X				
Y				
Z				

** VERIFY THAT WINDOW MEETS EGRESS REQUIREMENT OF MIN. 24"W x 20"H CLEAR OPENING.
 *** TEMPERED GLASS REQUIRED NEAR BATH TUB

NEW CONSTRUCTION - ATTACHED SINGLE-FAMILY UNITS
 667 BOYLSTON STREET - NORTH BUILDING
 NEWTON, MA

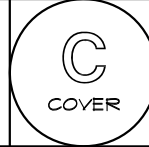

- DRAWING LIST:
- C COVER SHEET WITH SCHEDULES
 - A1 FIRST FLOOR PLAN
 - A2 SECOND FLOOR PLAN
 - A3 ATTIC FLOOR PLAN
 - A4 BASEMENT FLOOR PLAN
 - A5 BUILDING SECTION 1 - STAIRS
 - A6 BUILDING SECTION 2 - LONGITUDINAL
 - A7 FRONT ELEVATION (EAST)
 - A8 LEFT SIDE ELEVATION (SOUTH)
 - A9 REAR ELEVATION (WEST)
 - A10 RIGHT ELEVATION (NORTH)

COVER PAGE
 SCALE: VARIES
 DATE: 02-26-2021 SCHEMATIC DESIGN
 DATE: .
 REV.: .

667BOYLSTON,NEWTON,1.dwg

PROJECT DESIGN: SCOTT LEWIS
 365 GROVE STREET
 WEST ROXBURY, MA 02132
 (617) 293-6371

CLIENT: TOM ZOU
 HOMEVIEW CONSTRUCTION
 (617) 461-9245

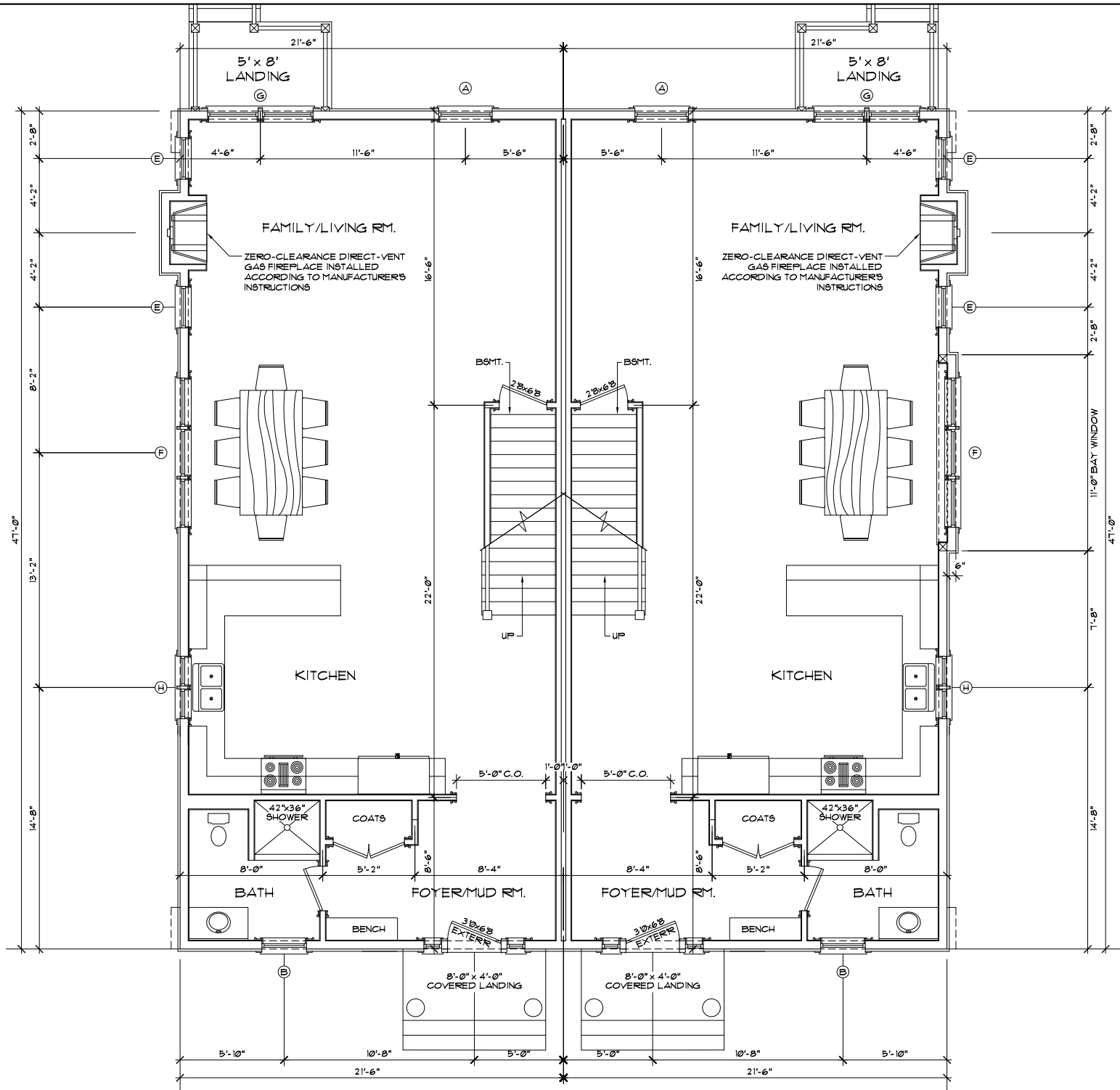

© 2011 SCOTT LEWIS - DO NOT REPRODUCE WITHOUT WRITTEN PERMISSION

NORTH BUILDING
667 BOYLSTON STREET
 NEWTON, MA

667BOYLSTONNEWTON_I.dwg

FIRST FLOOR PLAN
 SCALE: 1/4" = 1'-0"

SCOTT LEWIS
 365 GROVE STREET
 WEST ROXBURY, MA 02132

DATE: 02-26-2021

SHEET

A1

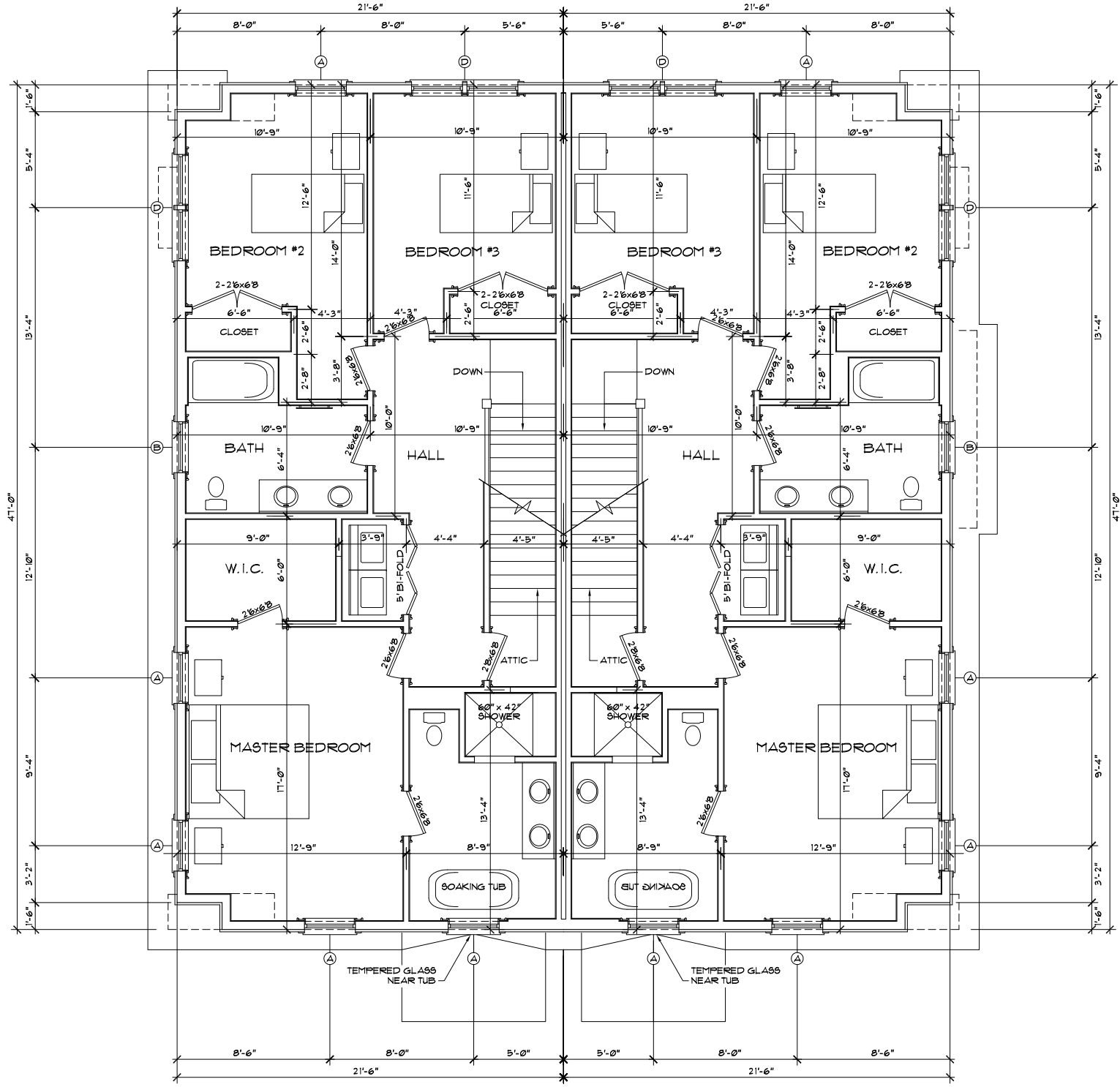

© 2011 SCOTT LEWIS - DO NOT REPRODUCE WITHOUT WRITTEN PERMISSION

667BOYLSTONNEWTON_I.dwg

NORTH BUILDING
667 BOYLSTON STREET
 NEWTON, MA

SECOND FLOOR PLAN
 SCALE: 1/4" = 1'-0"
 SCOTT LEWIS
 365 GROVE STREET
 WEST ROXBURY, MA 02132
 DATE: 02-26-2021

SHEET
A2

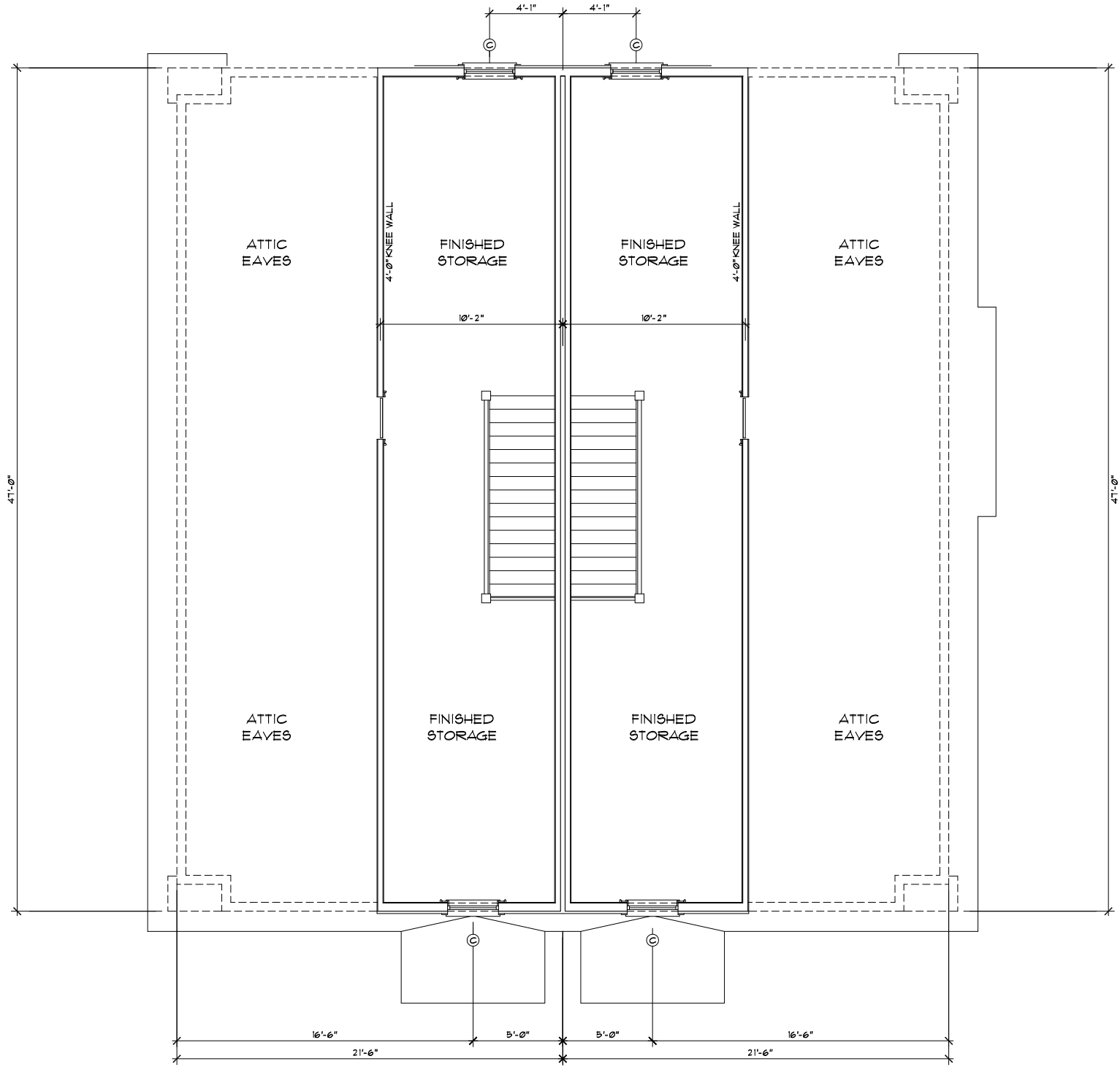

© 2011 SCOTT LEWIS - DO NOT REPRODUCE WITHOUT WRITTEN PERMISSION

NORTH BUILDING
 667 BOYLSTON STREET
 NEWTON, MA

667BOYLSTONNEWTON_I.dwg

ATTIC FLOOR PLAN
 SCALE: 1/4" = 1'-0"

SCOTT LEWIS
 365 GROVE STREET
 WEST ROXBURY, MA 02132

DATE: 02-26-2021

SHEET

A3

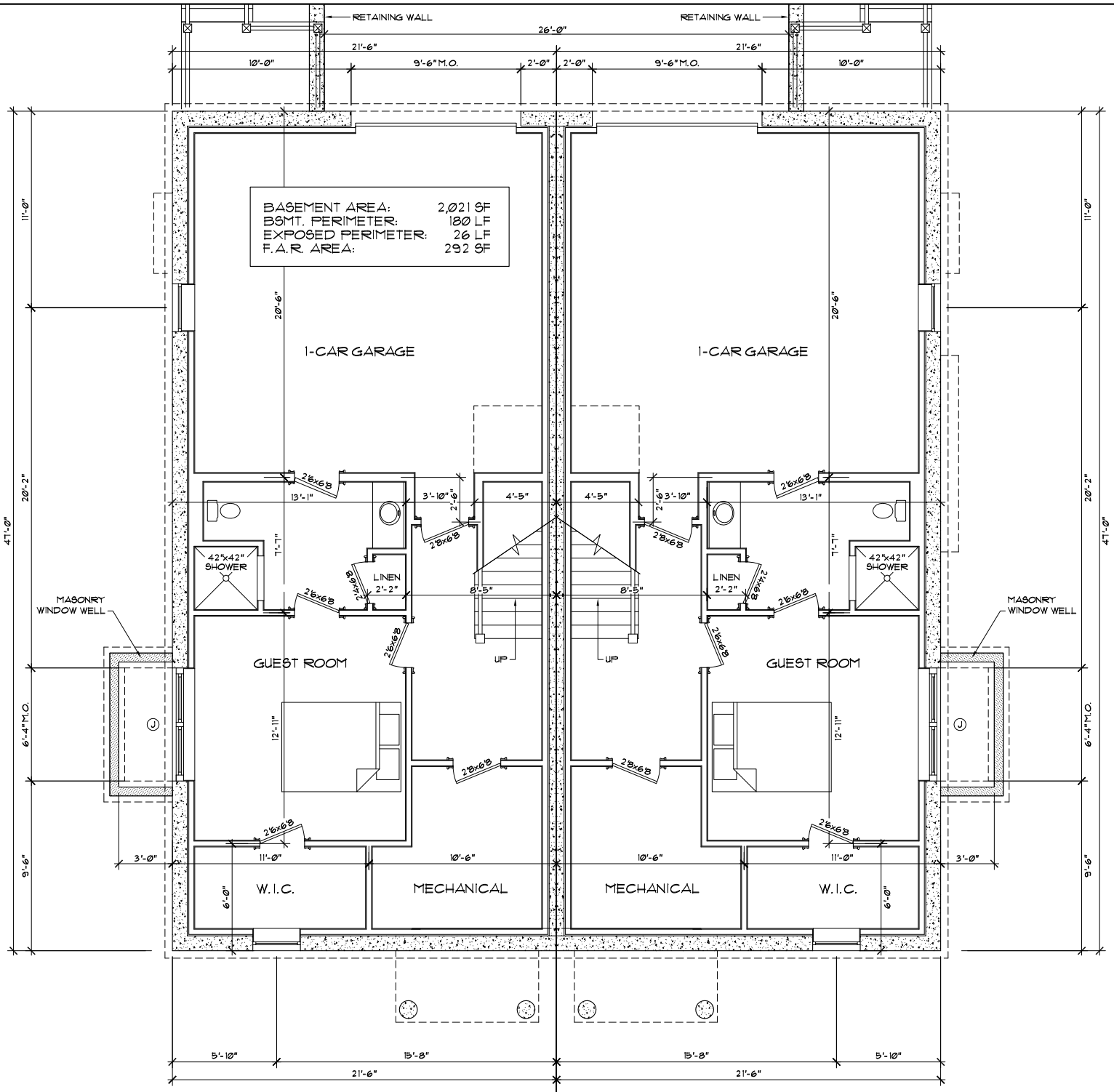

BASEMENT AREA: 2,021 SF
 BSMT. PERIMETER: 180 LF
 EXPOSED PERIMETER: 26 LF
 F.A.R. AREA: 292 SF

© 2011 SCOTT LEWIS - DO NOT REPRODUCE WITHOUT WRITTEN PERMISSION

NORTH BUILDING
 667 BOYLSTON STREET
 NEWTON, MA

667 BOYLSTON, NEWTON, I.dwg

BASEMENT FLOOR PLAN
 SCALE: 1/4" = 1'-0"

SCOTT LEWIS
 365 GROVE STREET
 WEST ROXBURY, MA 02132
 DATE: 02-26-2021

SHEET

A4

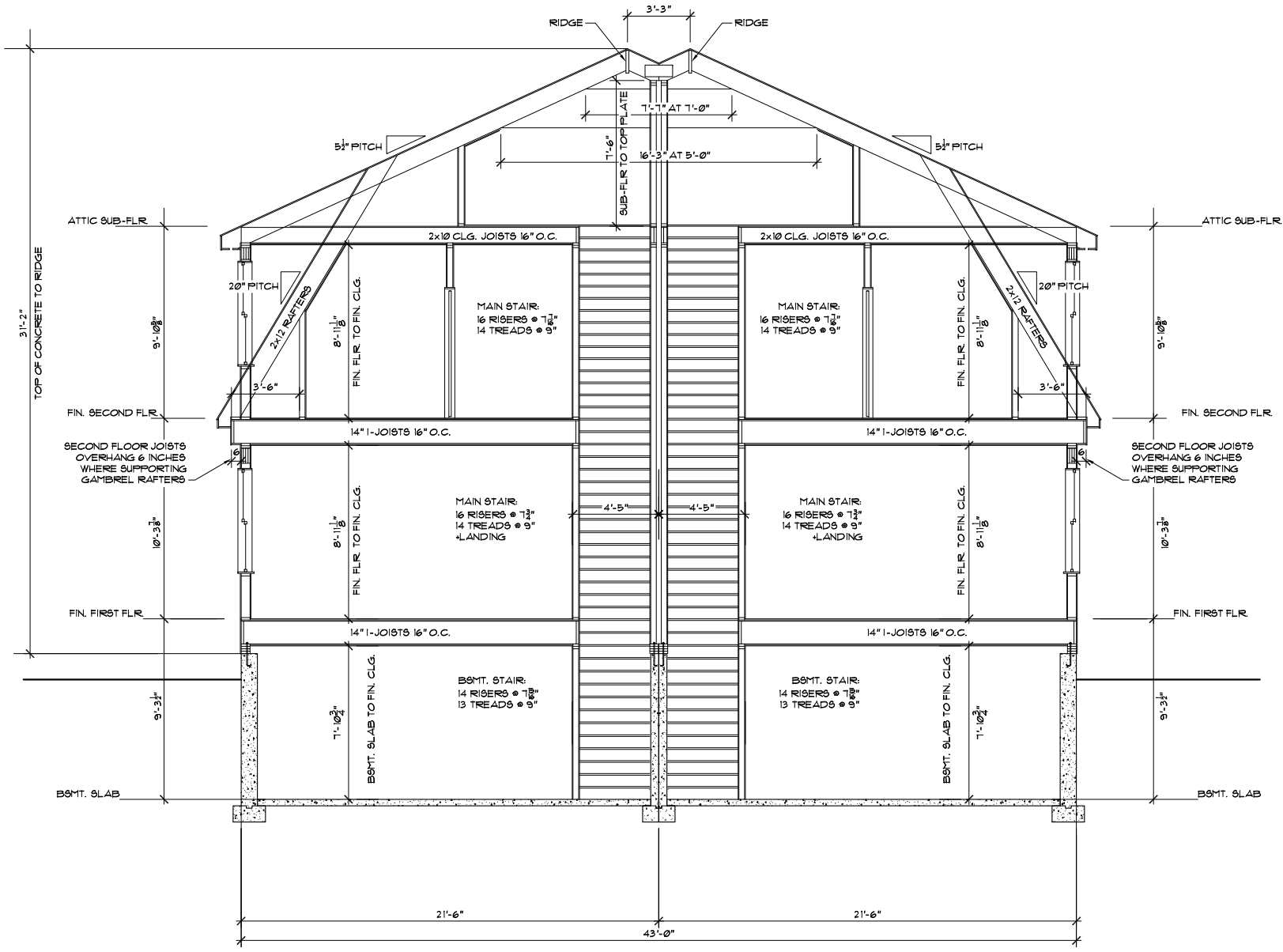

© 2011 SCOTT LEWIS - DO NOT REPRODUCE WITHOUT WRITTEN PERMISSION

667 BOYLSTON NEWTON, I.dwg

667 BOYLSTON STREET
 NEWTON, MA

BUILDING SECTION 1 - STAIRS
 SCALE: 1/4" = 1'-0"

SCOTT LEWIS
 365 GROVE STREET
 WEST ROXBURY, MA 02132
 DATE: 02-26-2021

SHEET
 A5

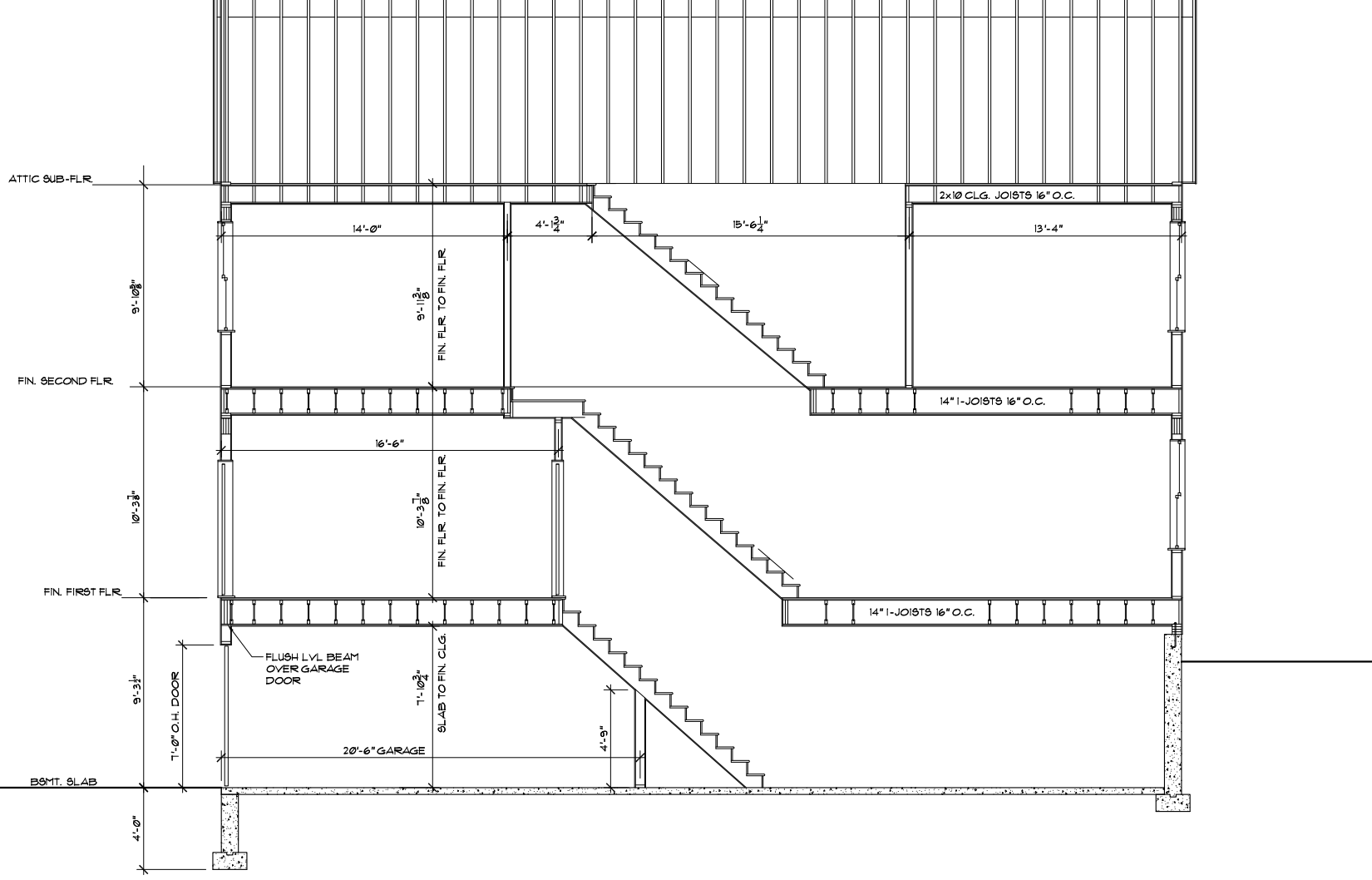

© 2020 SCOTT LEWIS - DO NOT REPRODUCE WITHOUT WRITTEN PERMISSION

667 BOYLSTON NEWTON, I.dwg

BUILDING SECTN 2 - LONGITUDINAL
SCALE: 1/4" = 1'-0"

667 BOYLSTON STREET
NEWTON, MA

SCOTT LEWIS
365 GROVE STREET
WEST ROXBURY, MA 02132

DATE: 02-26-2021

SHEET

A6

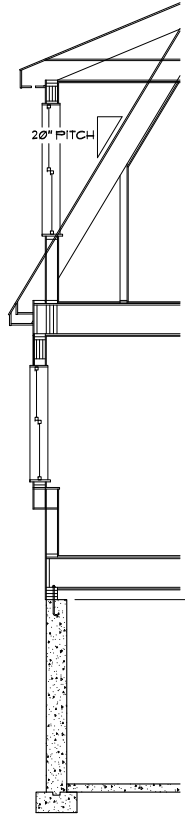

BAY WINDOW SECTION



EAST-FACING VIEW

© 2020 SCOTT LEWIS - DO NOT REPRODUCE WITHOUT WRITTEN PERMISSION

667 BOYLSTON NEWTON.I.dwg

NORTH BUILDING
 667 BOYLSTON STREET
 NEWTON, MA

FRONT ELEVATION (EAST)
 SCALE: 1/4" = 1'-0"

SCOTT LEWIS
 365 GROVE STREET
 WEST ROXBURY, MA 02132

DATE: 02-26-2021

SHEET
 A7

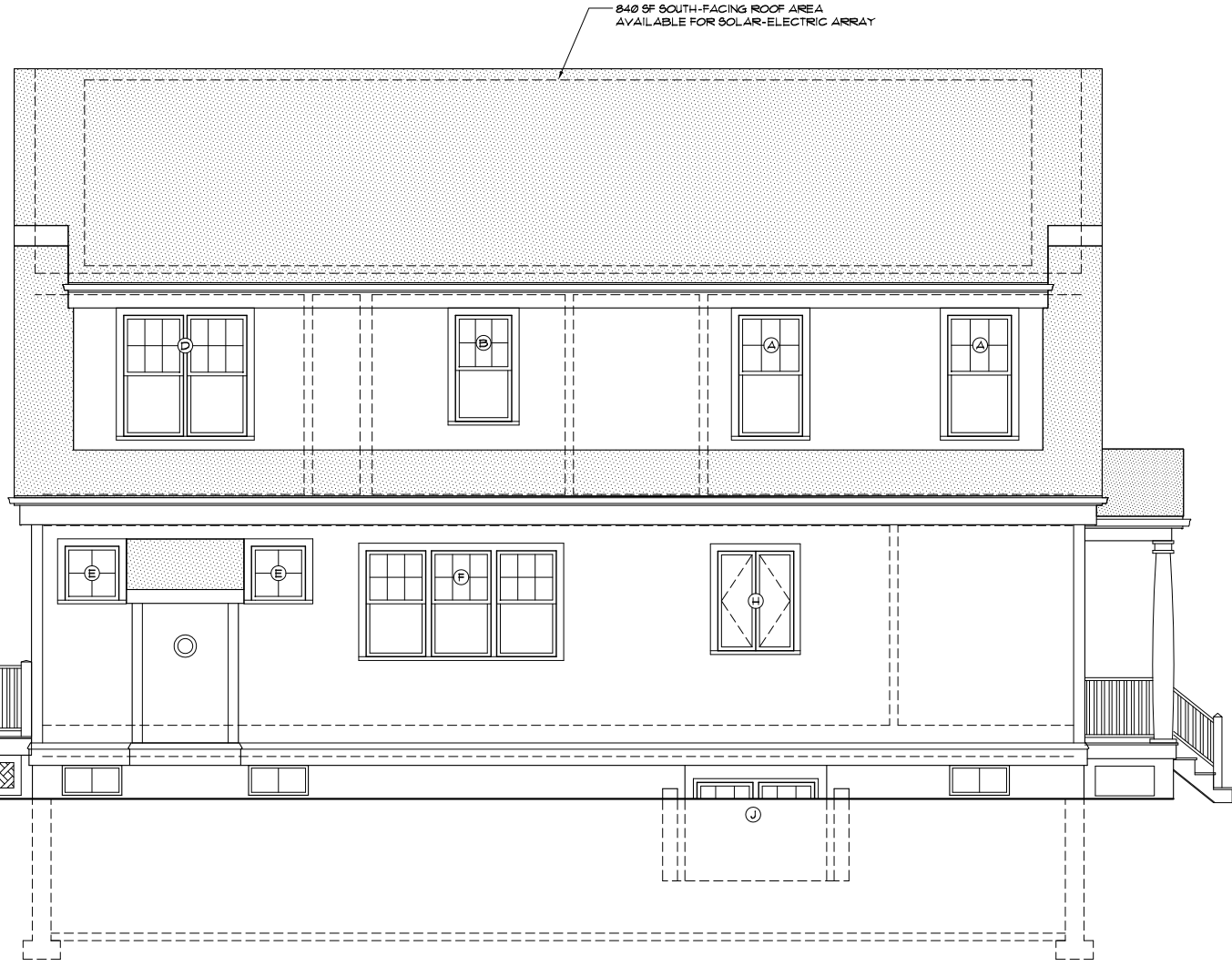
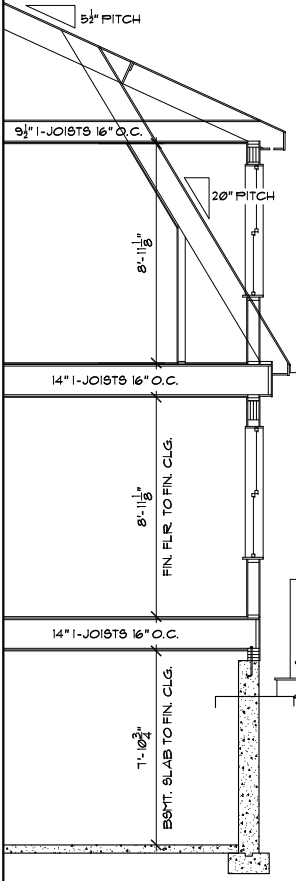

667 BOYLSTON NEWTON_I.dwg

LEFT SIDE ELEVATION (SOUTH)
SCALE: 1/4" = 1'-0"

SCOTT LEWIS
365 GROVE STREET
WEST ROXBURY, MA 02132

DATE: 02-26-2021

NORTH BUILDING
667 BOYLSTON STREET
NEWTON, MA

© 2020 SCOTT LEWIS - DO NOT REPRODUCE WITHOUT WRITTEN PERMISSION

SHEET
A8



© 2020 SCOTT LEWIS - DO NOT REPRODUCE WITHOUT WRITTEN PERMISSION

667 BOYLSTON, NEWTON, I.dwg

NORTH BUILDING
 667 BOYLSTON STREET
 NEWTON, MA

REAR ELEVATION (WEST)
 SCALE: 1/4" = 1'-0"

SCOTT LEWIS
 365 GROVE STREET
 WEST ROXBURY, MA 02132
 DATE: 02-26-2021

SHEET
 A9

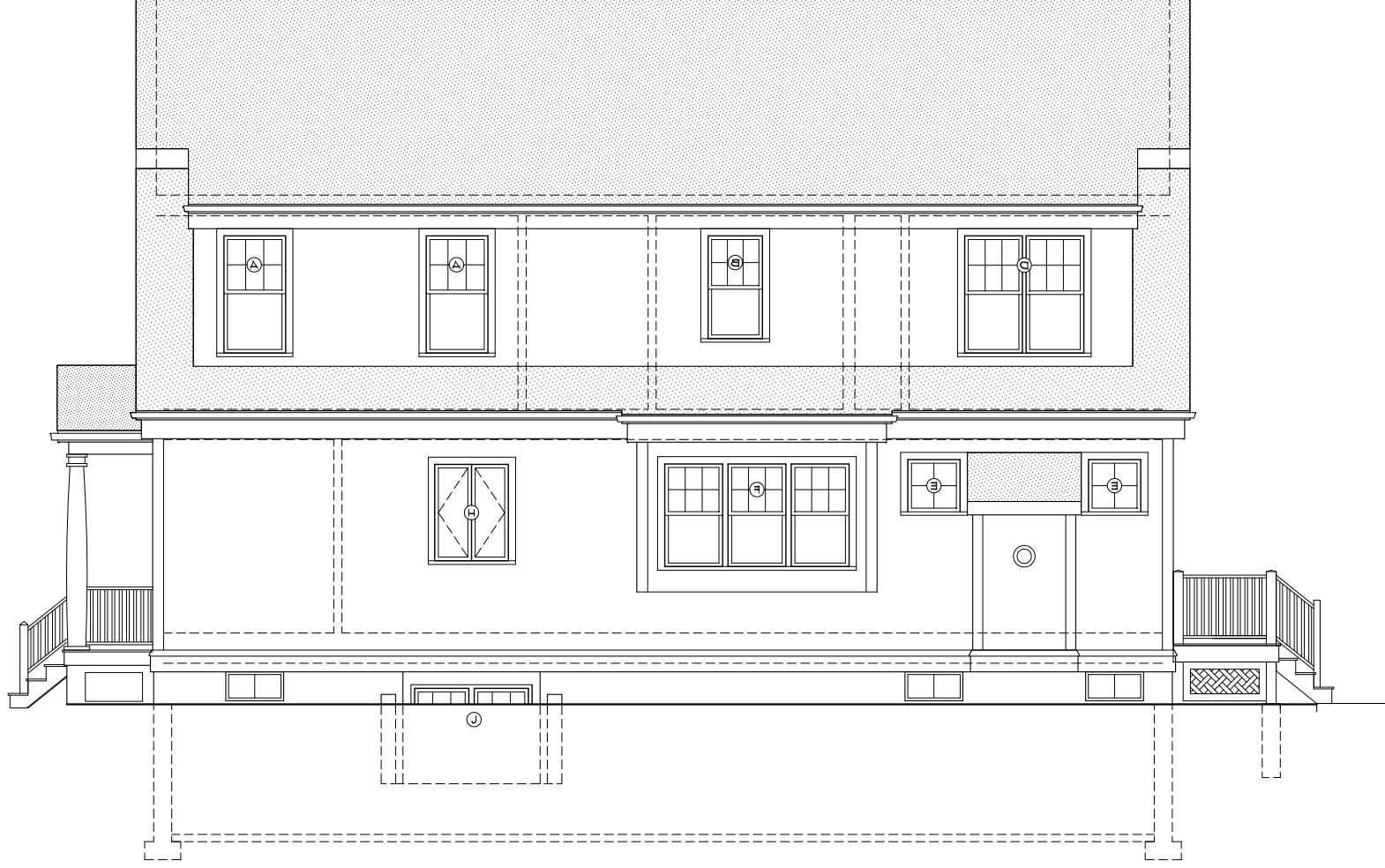

© 2020 SCOTT LEWIS - DO NOT REPRODUCE WITHOUT WRITTEN PERMISSION

667 BOYLSTON NEWTON.I.dwg

NORTH BUILDING
667 BOYLSTON STREET
NEWTON, MA

RIGHT SIDE ELEVATION (NORTH)

SCALE: 1/4" = 1'-0"

SCOTT LEWIS
365 GROVE STREET
WEST ROXBURY, MA 02132

DATE: 02-26-2021

SHEET

A10

F.A.R. FLOOR AREA BREAKDOWN:		
	PER UNIT:	FOUR UNITS:
FIRST FLR. LEVEL:	1,022 SF	4,088 SF
SECOND FLR. LEVEL:	1,014 SF	4,056 SF
ATTIC FLR. LEVEL:	0 SF	0 SF
BASEMENT FLR. LEVEL:	146 SF	584 SF
F.A.R. SUB-TOTAL	2,182 SF	8,728 SF
LOT AREA:		16,959 SF
FLOOR AREA RATIO:		0.515



EAST-FACING ELEVATION

GENERAL NOTES:

- ALL WORK TO CONFORM TO MASS. STATE BUILDING CODE CMR 780 NINTH EDITION AND APPLICABLE PLUMBING & ELECTRICAL CODES.
- CONTRACTOR SHALL OBTAIN ALL REQUIRED PERMITS AND INSPECTIONS. CONTRACTOR TO HAVE WORKMANS COMP. AND LIABILITY INSURANCE AND CONSTRUCTION SUPERVISORS LICENSE, AND IS RESPONSIBLE FOR CODE COMPLIANCE AND WORKMANSHIP OF ALL WORK PERFORMED, INCLUDING THAT OF SUBCONTRACTORS.
- CONTRACTOR TO REMOVE AND PROPERLY DISPOSE OF ALL CONSTRUCTION AND DEMOLITION DEBRIS IN WORKMANLIKE FASHION.
- CONTRACTOR TO CHECK AND VERIFY ROUGH OPENING SIZES FOR WINDOWS AND DOORS WITH MANUFACTURERS REPRESENTATIVES.
- CONTRACTORS BIDS TO INCLUDE SPECIFIC INFORMATION REGARDING WOODWORK, FLOORING, FINISHES, DOOR STYLES, AND PLUMBING FIXTURES, WITH ALLOWANCES FOR TILE WORK, CABINETRY, COUNTERTOPS, LIGHTING, AND APPLIANCES INCLUDED WITH PROPOSED WORK.

© 2021 SCOTT LEWIS - DO NOT REPRODUCE WITHOUT WRITTEN PERMISSION

WINDOW SCHEDULE				
	ANDERSEN CATALOG	UNIT SIZE W x H	ROUGH OPENING W x H	NOTES
A	TW2052 ** ***	2'-9 3/8" x 5'-4 1/4"	2'-10 1/8" x 5'-4 1/4"	SINGLE DOUBLE HUNG
B	TW2446	2'-5 3/8" x 4'-0 3/4"	2'-6 1/8" x 4'-0 3/4"	SINGLE DOUBLE-HUNG
C	AW201	2'-7 1/4" x 2'-4 1/8"	2'-8" x 2'-4 1/8"	AWNING WINDOW
D	TW2052-2 **	5'-3 3/8" x 5'-4 1/4"	5'-3 3/8" x 5'-4 1/4"	DOUBLE-WIDE DOUBLE HUNG
E	AW251	2'-4 3/8" x 2'-4 1/8"	2'-4 3/8" x 2'-4 1/8"	AWNING WINDOW
F	TW2646-3	7'-11" x 4'-0 3/4"	7'-11 1/8" x 4'-0 3/4"	TRIPLE-WIDE DOUBLE-HUNG
G	FWG 6068	5'-11 1/4" x 6'-7 1/4"	6'-0" x 6'-8"	SLIDING PATIO DOORS
H	CN245	3'-5 1/4" x 4'-0"	3'-5 3/8" x 4'-0"	KITCHEN CABESENT
I	TW26310-2 **	5'-3 3/8" x 4'-0 3/4"	5'-3 3/8" x 4'-0 3/4"	DOUBLE-WIDE DOUBLE HUNG
J				
K				
L				
M				
N				
O				
P				
Q				
R				
S				
T				
U				
V				
W				
X				
Y				
Z				

** VERIFY THAT WINDOW MEETS EGRESS REQUIREMENT OF MIN. 24"W x 20"H CLEAR OPENING.
 *** TEMPERED GLASS REQUIRED NEAR BATH TUB

NEW CONSTRUCTION - ATTACHED SINGLE-FAMILY UNITS
 667 BOYLSTON STREET - SOUTH BUILDING
 NEWTON, MA

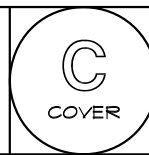

- DRAWING LIST:
- C COVER SHEET WITH SCHEDULES
 - A1 FIRST FLOOR PLAN
 - A2 SECOND FLOOR PLAN
 - A3 ATTIC FLOOR PLAN
 - A4 BASEMENT FLOOR PLAN
 - A5 BUILDING SECTION 1 - STAIRS
 - A6 BUILDING SECTION 2 - LONGITUDINAL
 - A7 FRONT ELEVATION (EAST)
 - A8 LEFT SIDE ELEVATION (SOUTH)
 - A9 REAR ELEVATION (WEST)
 - A10 RIGHT ELEVATION (NORTH)

COVER PAGE
 SCALE: VARIES
 DATE: 02-26-2021 SCHEMATIC DESIGN
 DATE: .
 REV.: .

667BOYLSTON_SOUTH_NEWTON_I.dwg

PROJECT DESIGN: SCOTT LEWIS
 365 GROVE STREET
 WEST ROXBURY, MA 02132
 (617) 293-6371

CLIENT: TOM ZOU
 HOMEVIEW CONSTRUCTION
 (617) 461-9245

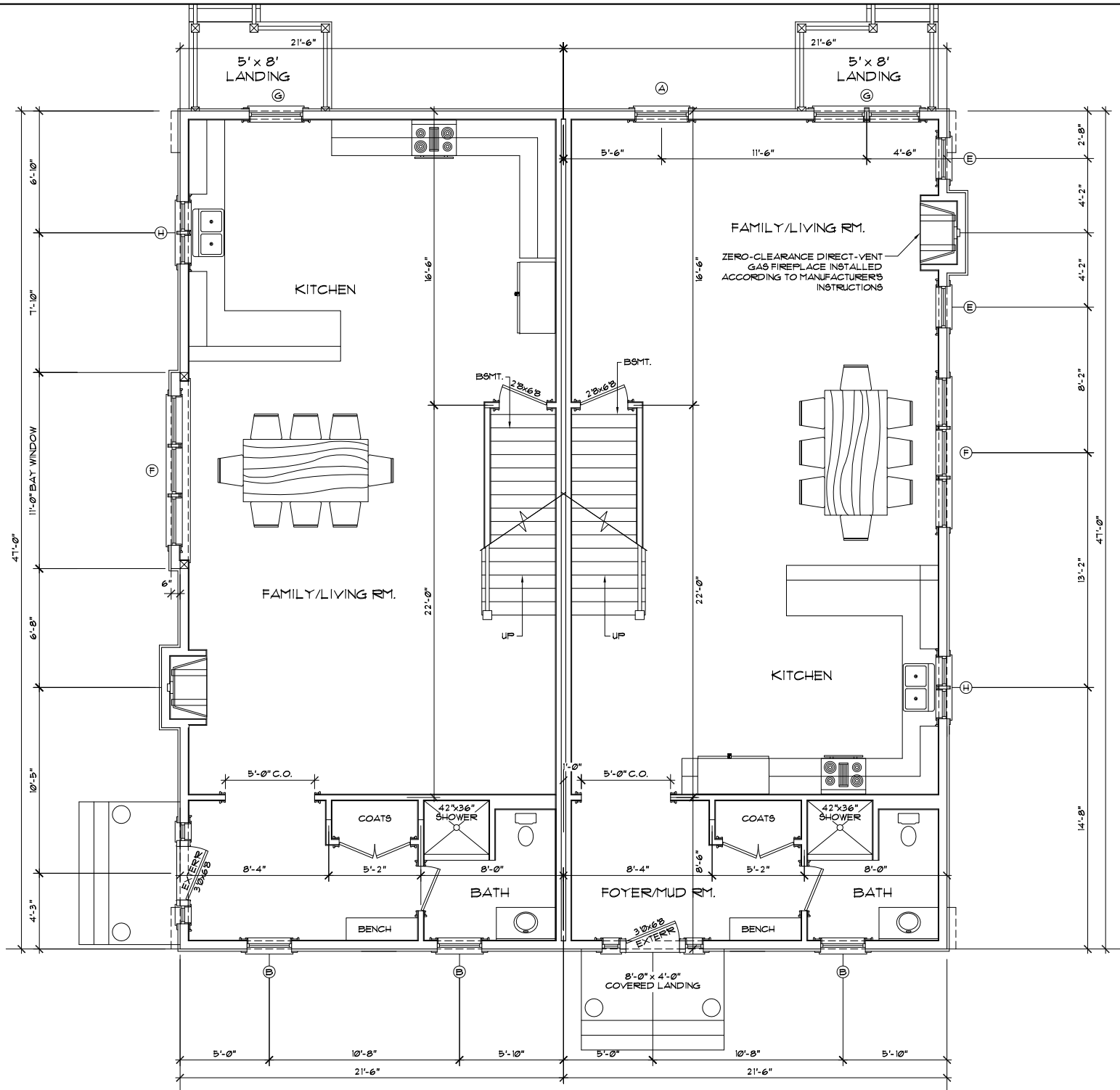

667 BOYLSTON NEWTON_I.dwg

FIRST FLOOR PLAN
SCALE: 1/4" = 1'-0"

SCOTT LEWIS
365 GROVE STREET
WEST ROXBURY, MA 02132

DATE: 02-26-2021

SOUTH BUILDING
667 BOYLSTON STREET
NEWTON, MA

SHEET

A1

© 2011 SCOTT LEWIS - DO NOT REPRODUCE WITHOUT WRITTEN PERMISSION

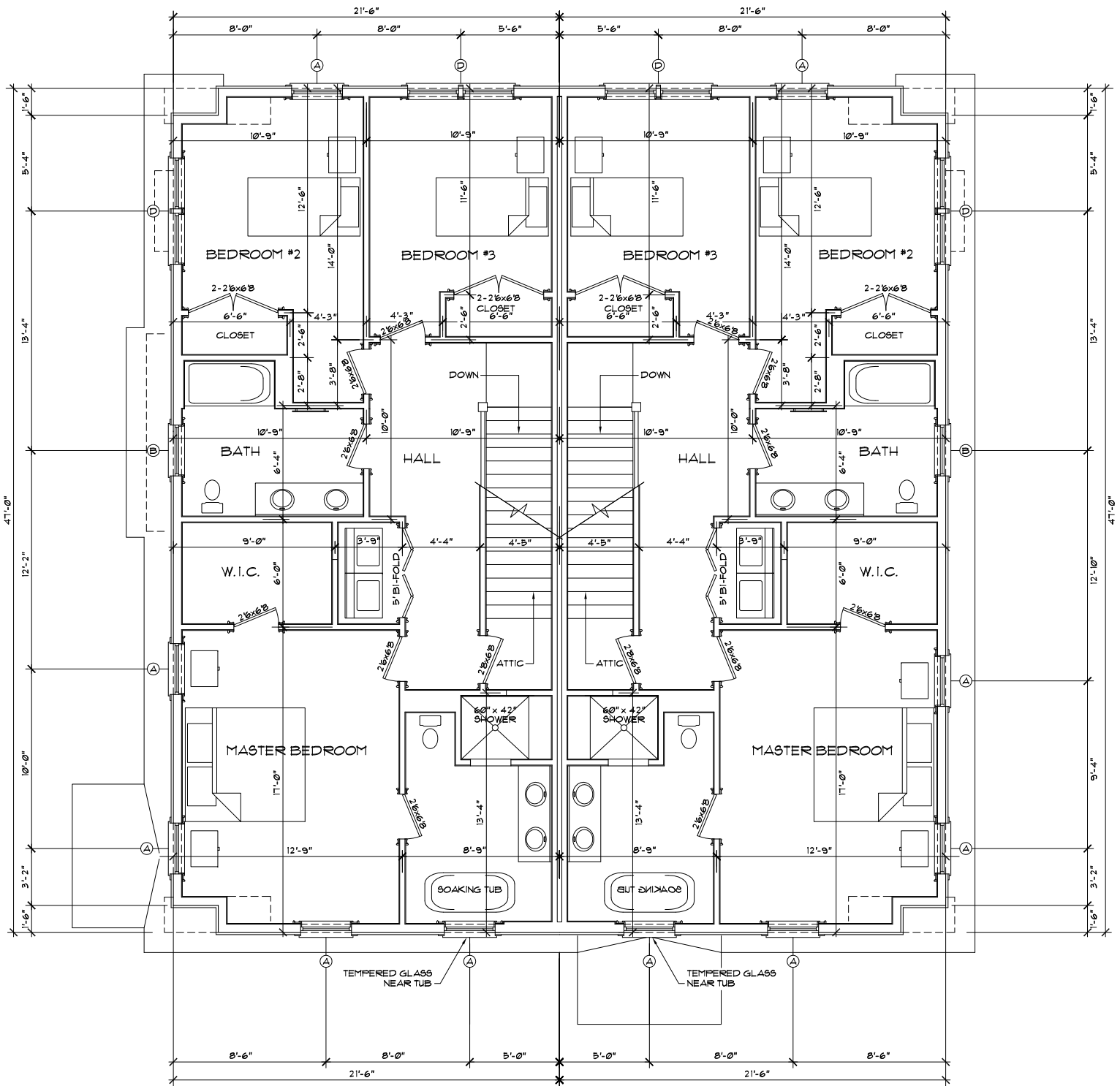

© 2011 SCOTT LEWIS - DO NOT REPRODUCE WITHOUT WRITTEN PERMISSION

667BOYLSTONNEWTON_I.dwg

SOUTH BUILDING
667 BOYLSTON STREET
 NEWTON, MA

SECOND FLOOR PLAN
 SCALE: 1/4" = 1'-0"

SCOTT LEWIS
 365 GROVE STREET
 WEST ROXBURY, MA 02132

DATE: 02-26-2021

SHEET

A2

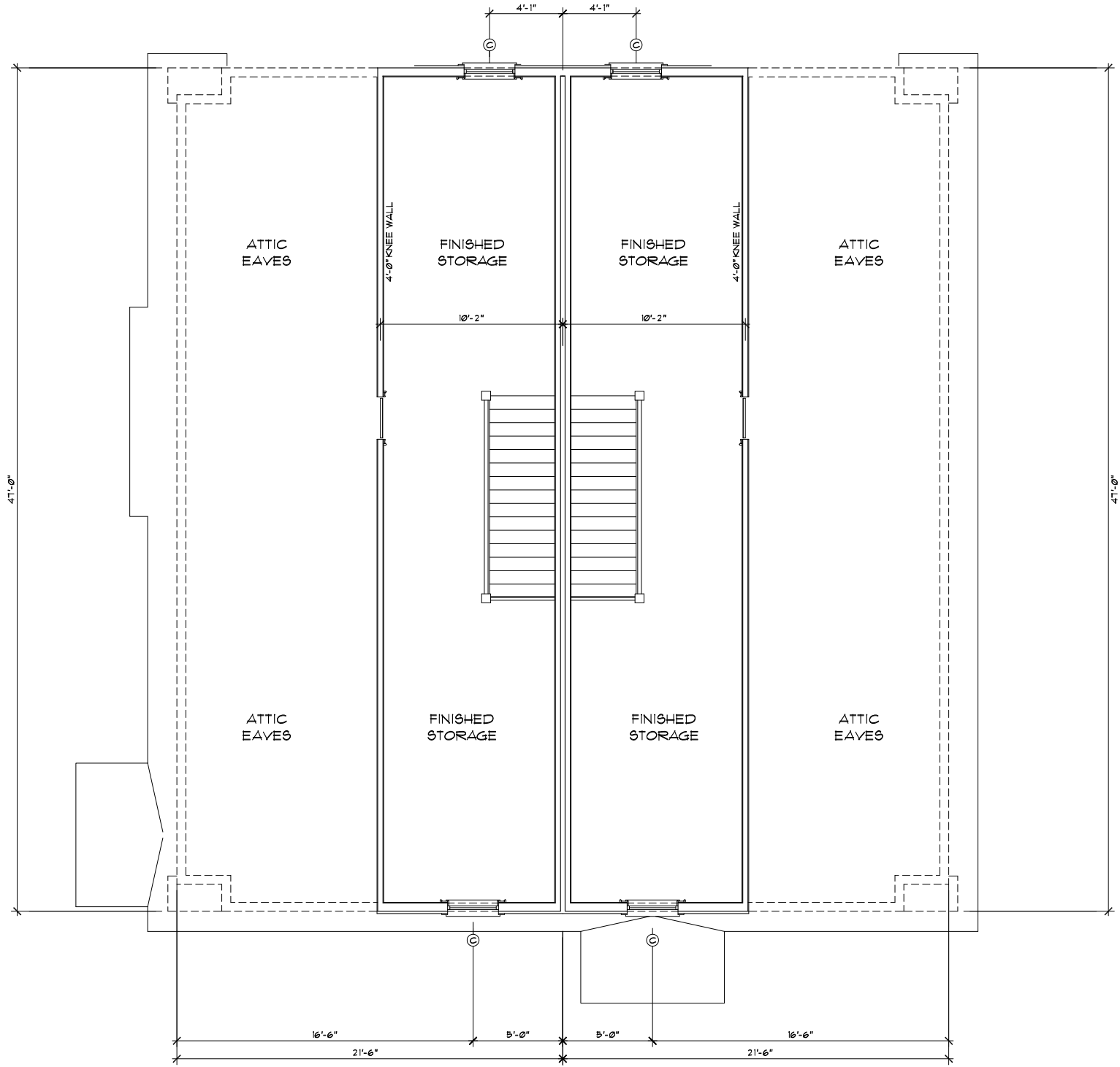

© 2011 SCOTT LEWIS - DO NOT REPRODUCE WITHOUT WRITTEN PERMISSION

SOUTH BUILDING
667 BOYLSTON STREET
 NEWTON, MA

667BOYLSTONNEWTON_I.dwg

ATTIC FLOOR PLAN
 SCALE: 1/4" = 1'-0"

SCOTT LEWIS
 365 GROVE STREET
 WEST ROXBURY, MA 02132

DATE: 02-26-2021

SHEET

A3

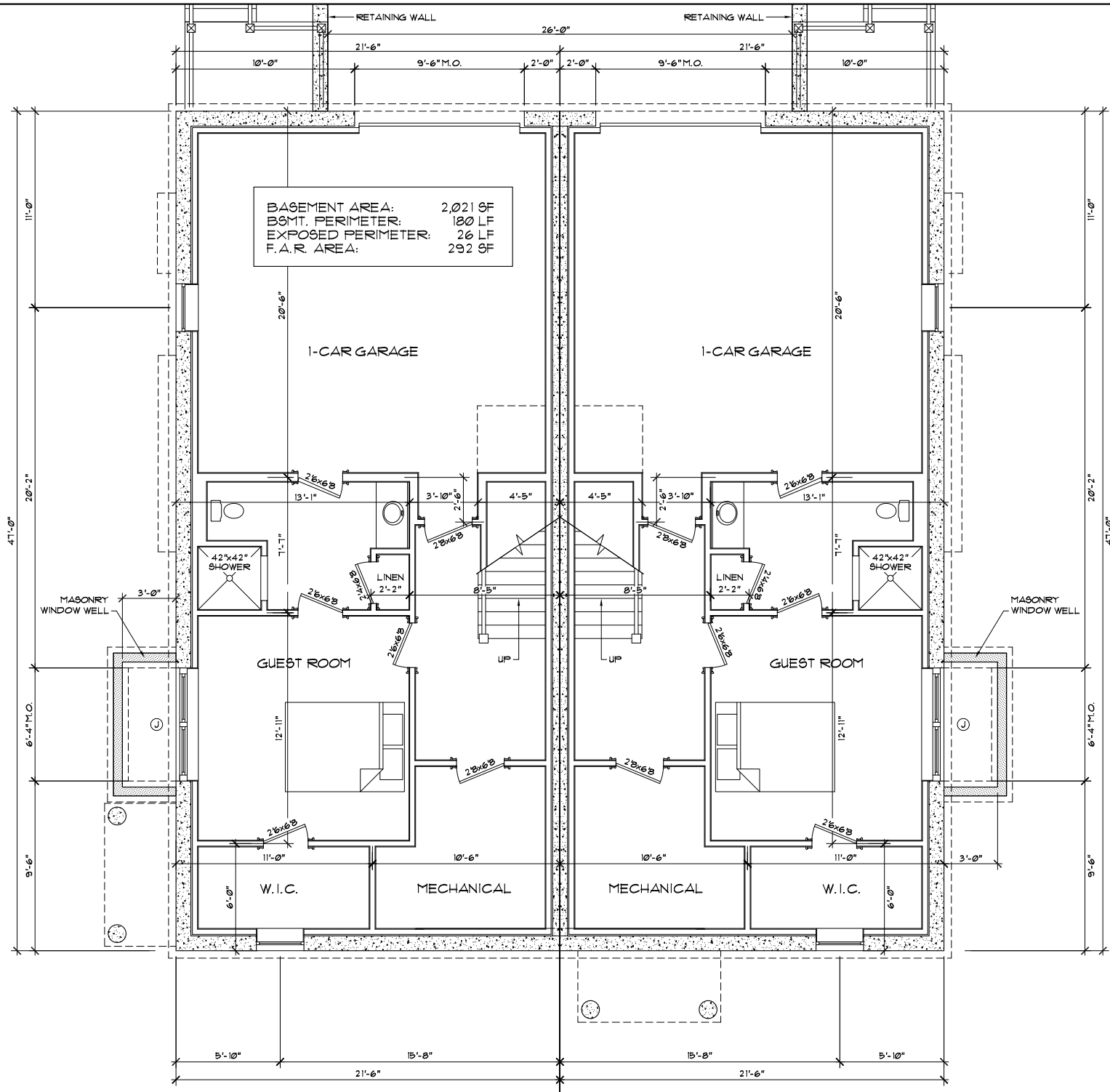

© 2011 SCOTT LEWIS - DO NOT REPRODUCE WITHOUT WRITTEN PERMISSION

SOUTH BUILDING
667 BOYLSTON STREET
 NEWTON, MA

66 BOYLSTON, NEWTON, I.dwg

BASEMENT FLOOR PLAN
 SCALE: 1/4" = 1'-0"

SCOTT LEWIS
 365 GROVE STREET
 WEST ROXBURY, MA 02132

DATE: 02-26-2021

SHEET

A4

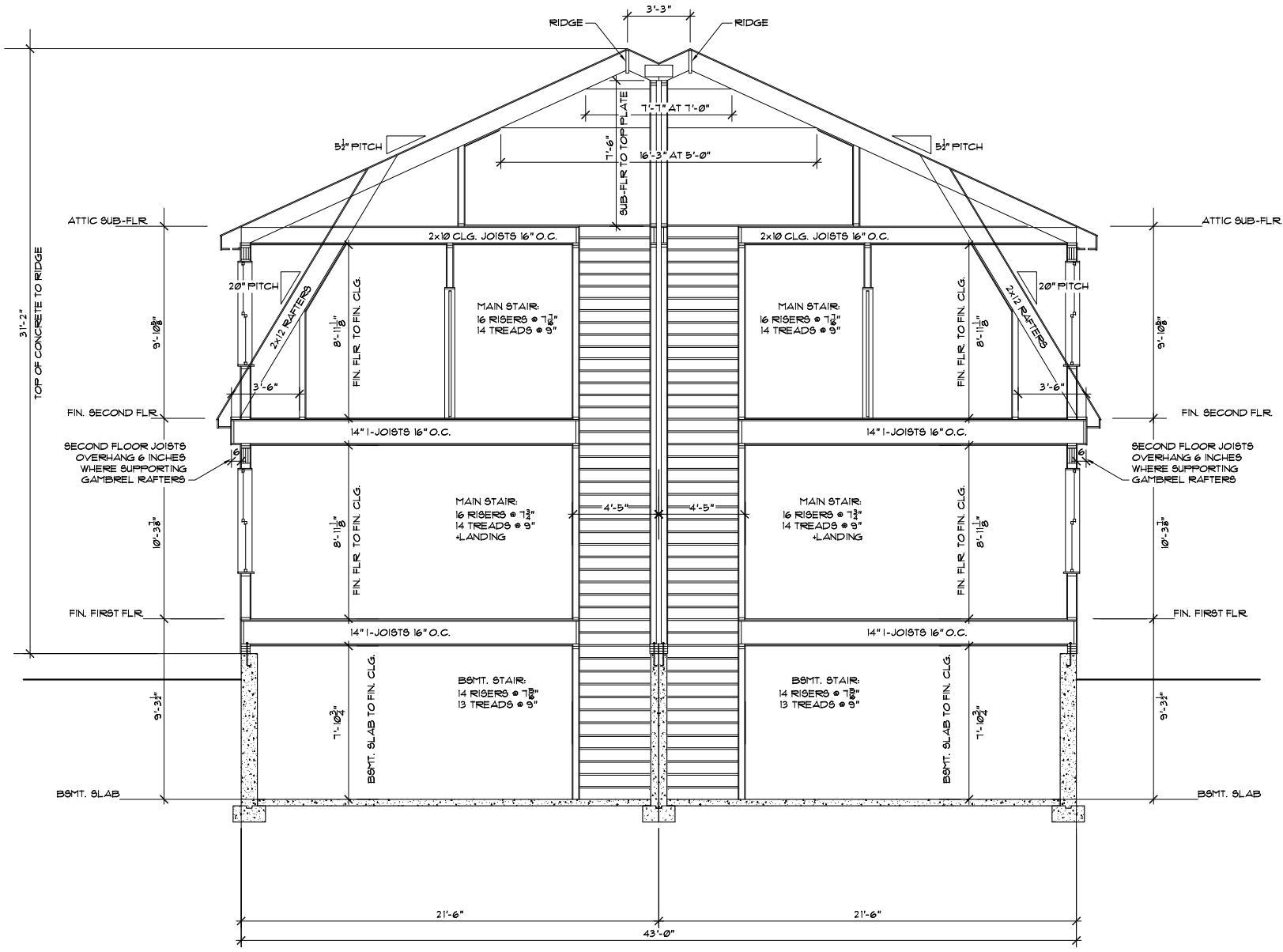

© 2011 SCOTT LEWIS - DO NOT REPRODUCE WITHOUT WRITTEN PERMISSION

667 BOYLSTON NEWTON, I.dwg

SOUTH BUILDING
667 BOYLSTON STREET
 NEWTON, MA

BUILDING SECTION 1 - STAIRS
 SCALE: 1/4" = 1'-0"

SCOTT LEWIS
 365 GROVE STREET
 WEST ROXBURY, MA 02132

DATE: 02-26-2021

SHEET
A5

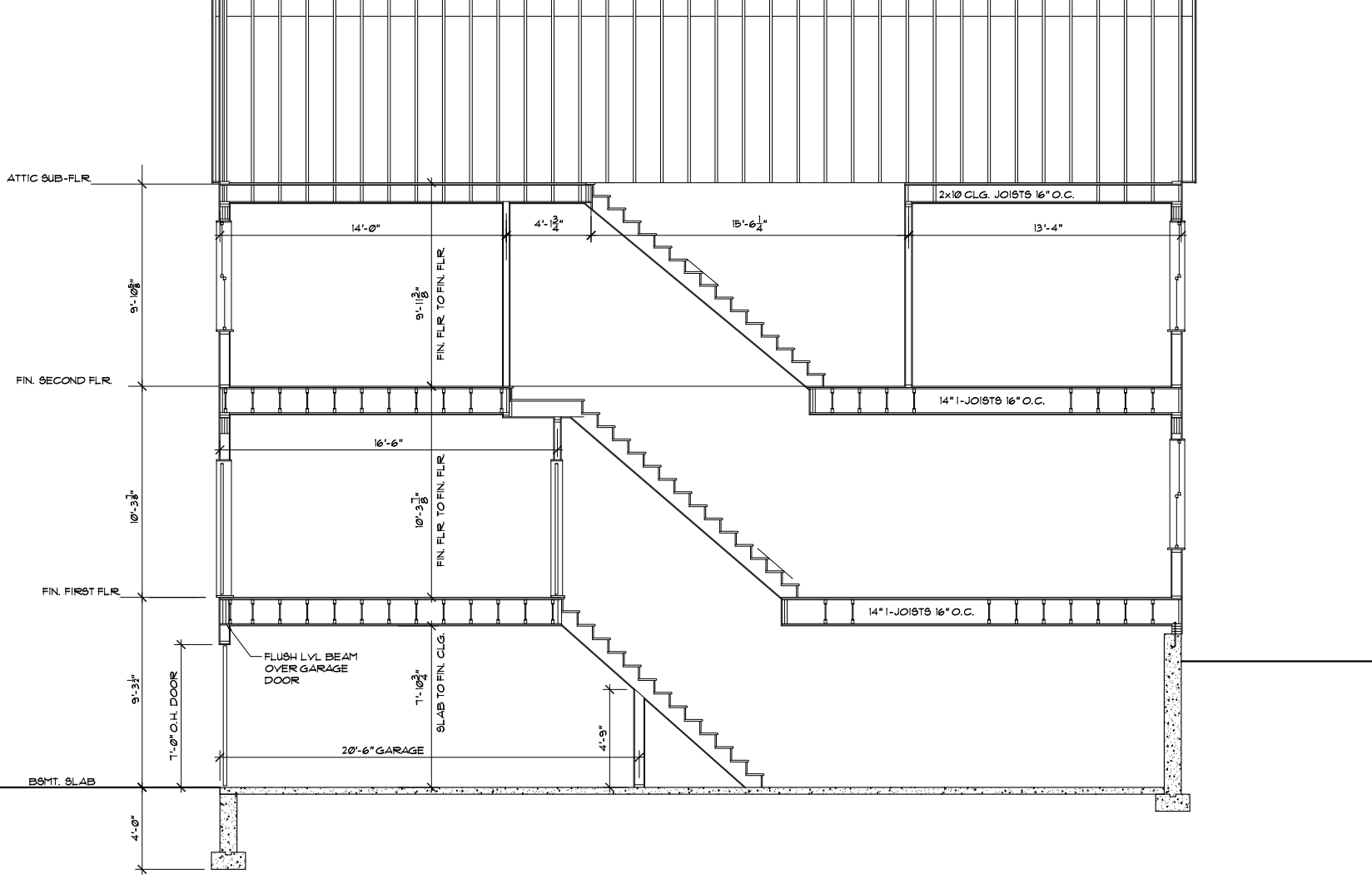

© 2020 SCOTT LEWIS - DO NOT REPRODUCE WITHOUT WRITTEN PERMISSION

667 BOYLSTON NEWTON, I.dwg

SOUTH BUILDING
667 BOYLSTON STREET
 NEWTON, MA

BUILDING SECTN 2 - LONGITUDINAL
 SCALE: 1/4" = 1'-0"

SCOTT LEWIS
 365 GROVE STREET
 WEST ROXBURY, MA 02132

DATE: 02-26-2021

SHEET

A6

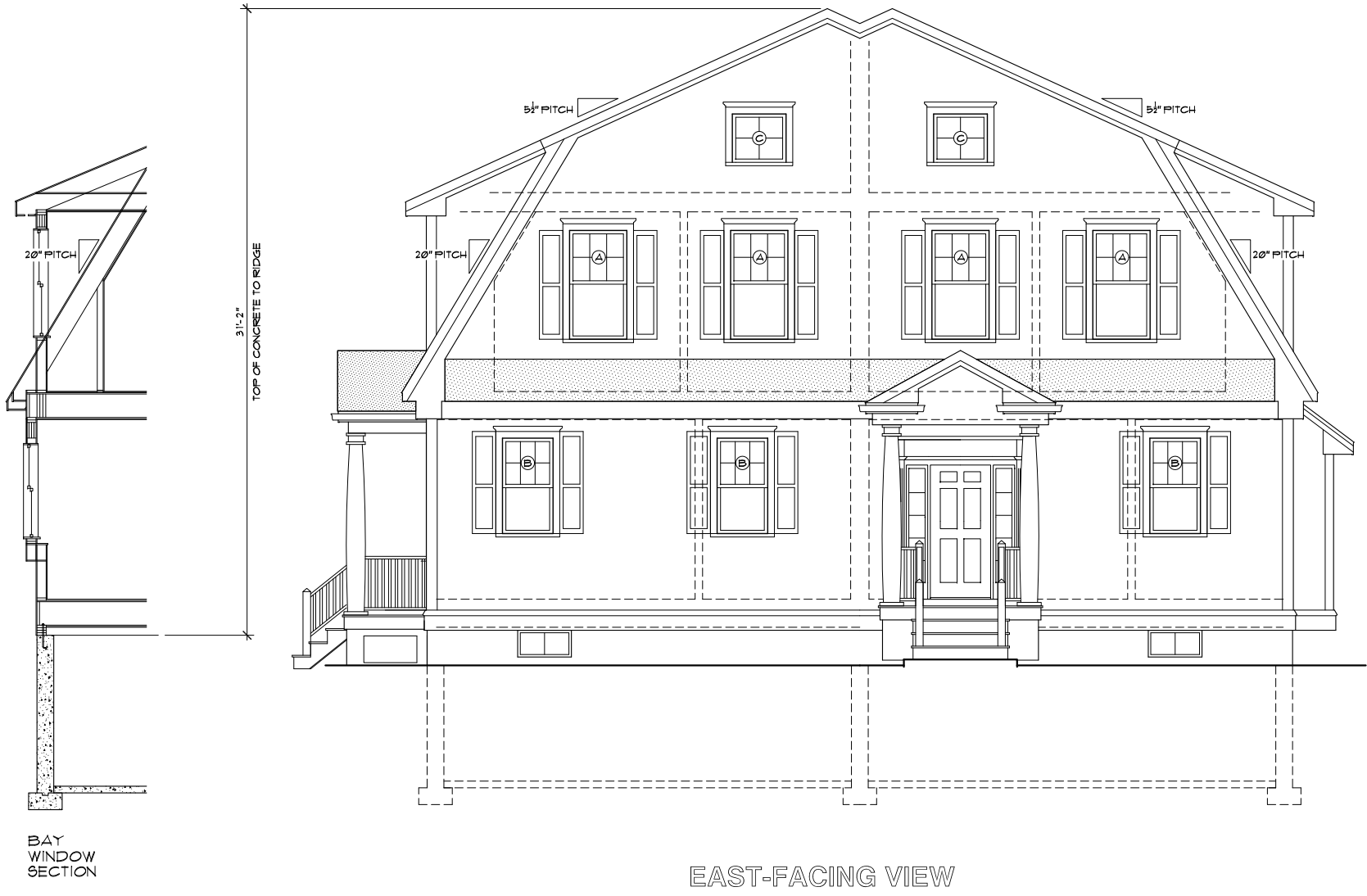

BAY WINDOW SECTION

EAST-FACING VIEW

66 BOYLSTON, NEWTON, I.dwg

© 2020 SCOTT LEWIS - DO NOT REPRODUCE WITHOUT WRITTEN PERMISSION

SOUTH BUILDING
 667 BOYLSTON STREET
 NEWTON, MA

FRONT ELEVATION (EAST)
 SCALE: 1/4" = 1'-0"

SCOTT LEWIS
 365 GROVE STREET
 WEST ROXBURY, MA 02132
 DATE: 02-26-2021

SHEET
 A7



BOYLSTON STREET VIEW

667 BOYLSTON, NEWTON, I.dwg

© 2020 SCOTT LEWIS - DO NOT REPRODUCE WITHOUT WRITTEN PERMISSION

SOUTH BUILDING
 667 BOYLSTON STREET
 NEWTON, MA

LEFT SIDE ELEVATION
 SCALE: 1/4" = 1'-0"

SCOTT LEWIS
 365 GROVE STREET
 WEST ROXBURY, MA 02132
 DATE: 02-26-2021

SHEET
 A8



© 2020 SCOTT LEWIS - DO NOT REPRODUCE WITHOUT WRITTEN PERMISSION

667 BOYLSTON NEWTON.I.dwg

SOUTH BUILDING
 667 BOYLSTON STREET
 NEWTON, MA

REAR ELEVATION - WEST
 SCALE: 1/4" = 1'-0"

SCOTT LEWIS
 365 GROVE STREET
 WEST ROXBURY, MA 02132
 DATE: 02-26-2021

SHEET
 A9

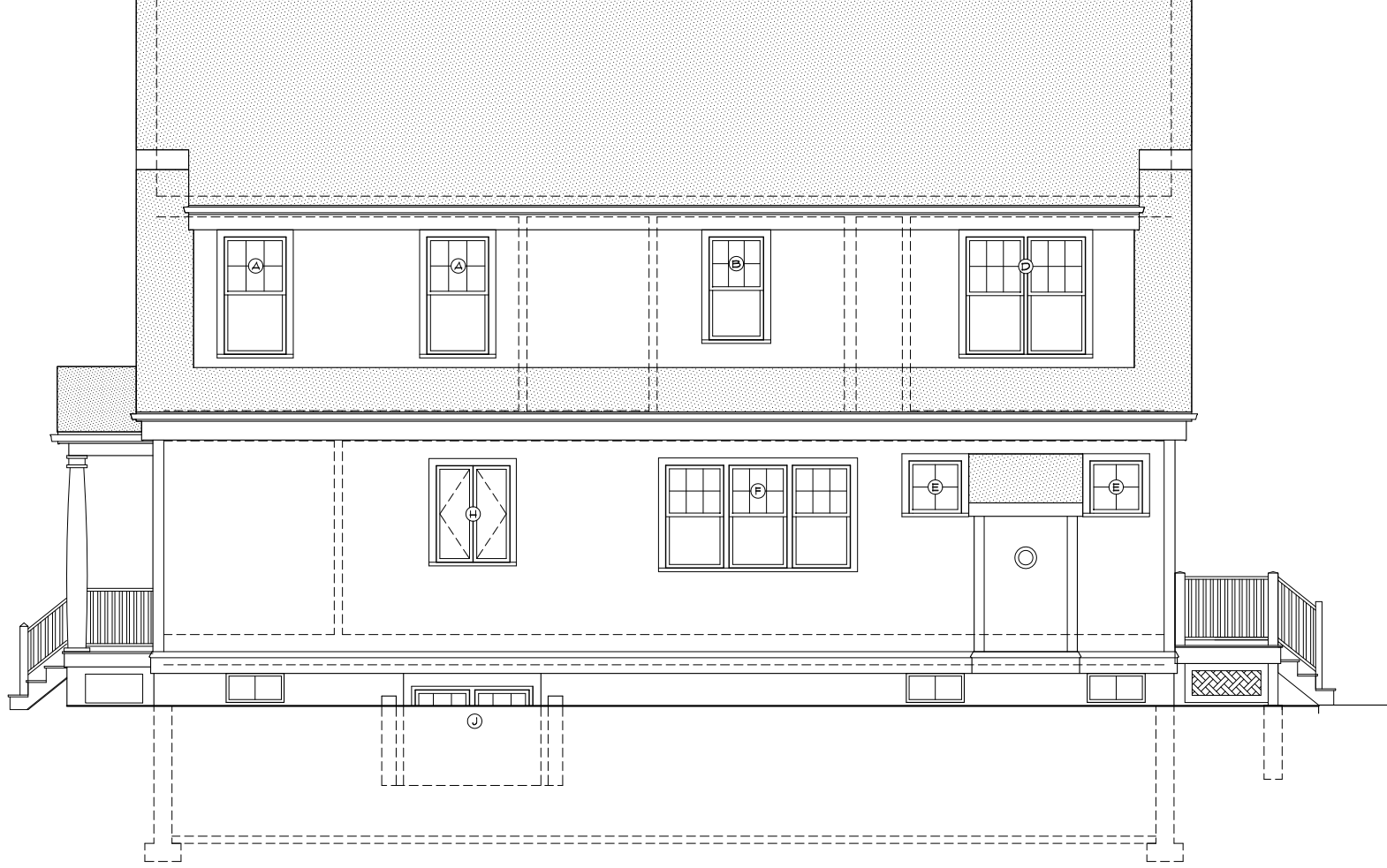

© 2020 SCOTT LEWIS - DO NOT REPRODUCE WITHOUT WRITTEN PERMISSION

667BOYLSTONNEWTON.I.dwg

SOUTH BUILDING
667 BOYLSTON STREET
NEWTON, MA

RIGHT SIDE ELEVATION (NORTH)
SCALE: 1/4" = 1'-0"

SCOTT LEWIS
365 GROVE STREET
WEST ROXBURY, MA 02132
DATE: 02-26-2021

SHEET

A10