

145 Warren Street Newton Center



Special Permit Application Drawings

February 24, 2021

April 13, 2021



APPLICANT:
CIVICO DEVELOPMENT
2 TAMMIE ROAD
HOPEDALE, MA 01747
CONTACT: DAVIDE OLIVERI

ARCHITECT:
ANDREW CONSIGLI
2 TAMMIE ROAD
HOPEDALE, MA 01747
CONTACT: ANDREW CONSIGLI AIA

CIVIL ENGINEER
VTP ASSOCIATES
132 ADAMS STREET
NEWTON, MA 02458
CONTACT: NATALIE DOYLE

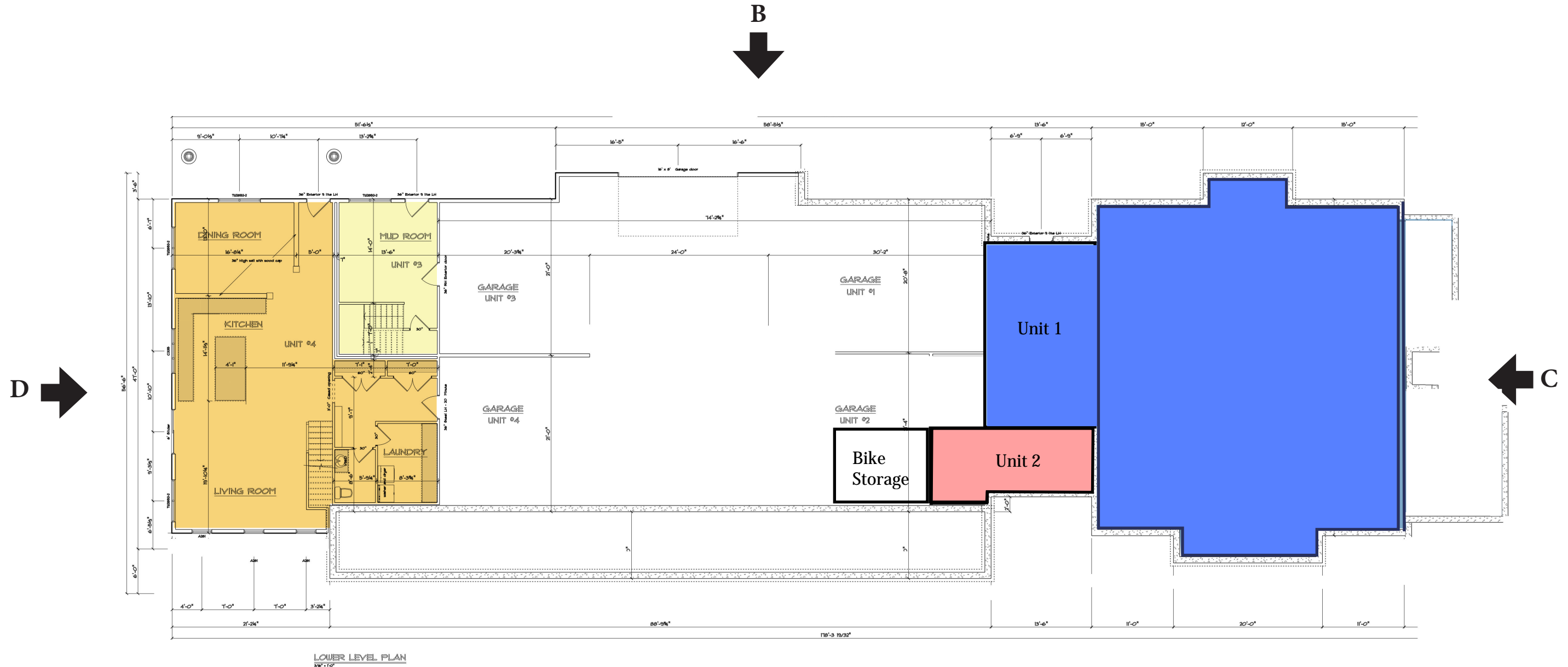

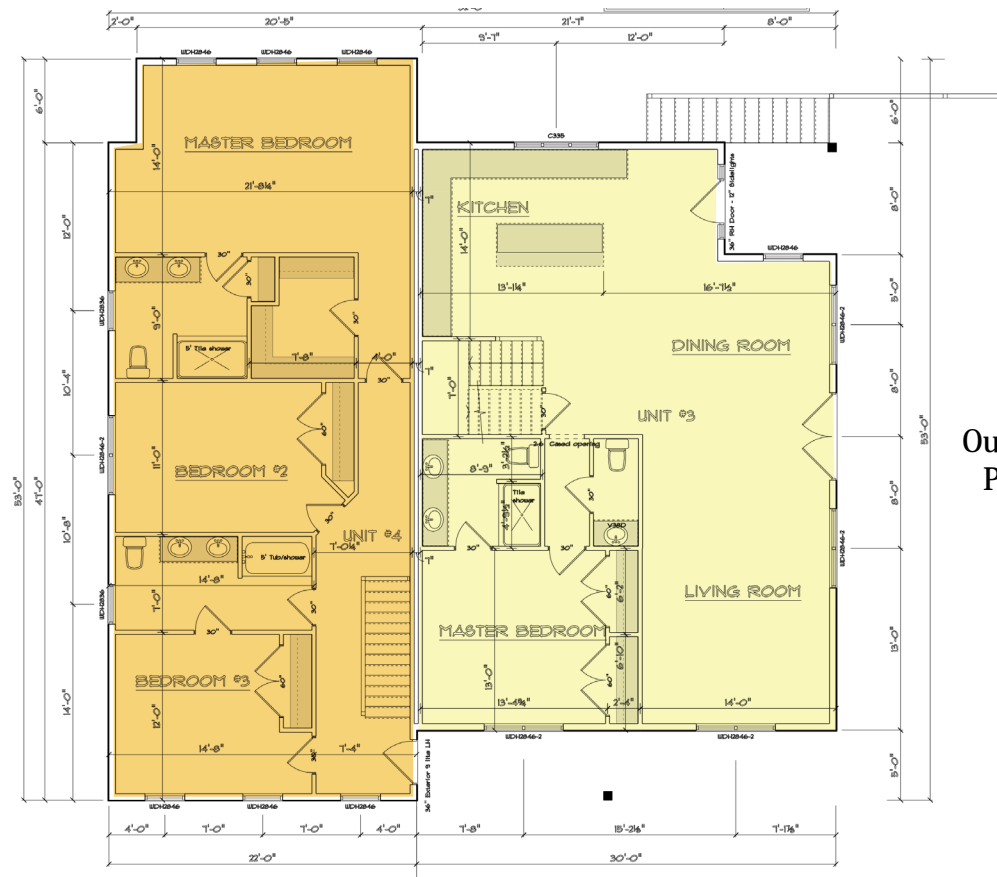

FIRST FLOOR PLAN
W-100

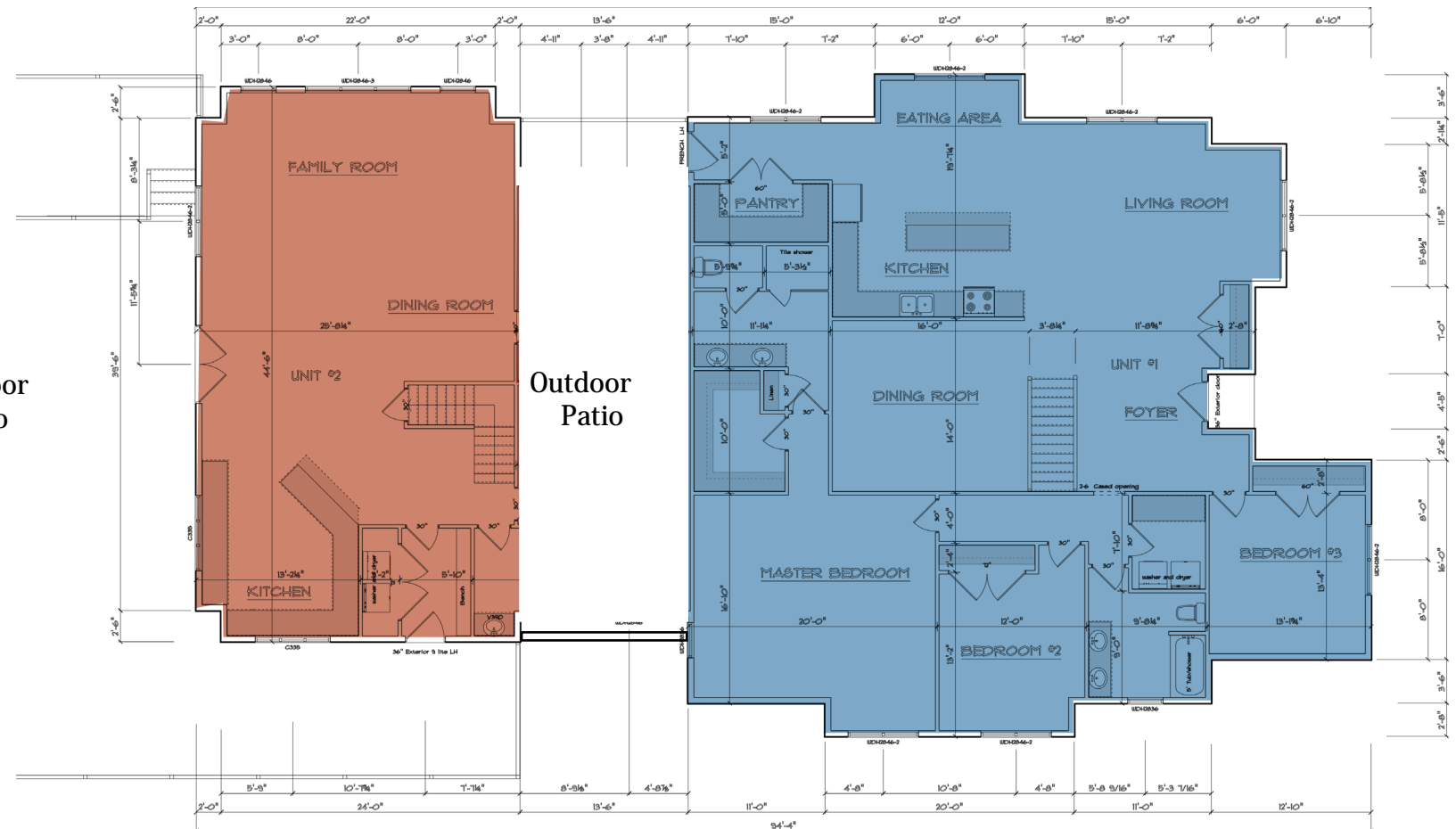

FIRST FLOOR PLAN
W-100

Outdoor
Patio

Outdoor
Patio

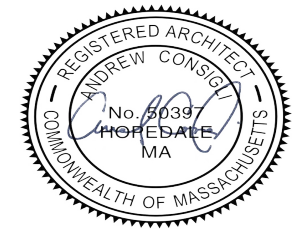

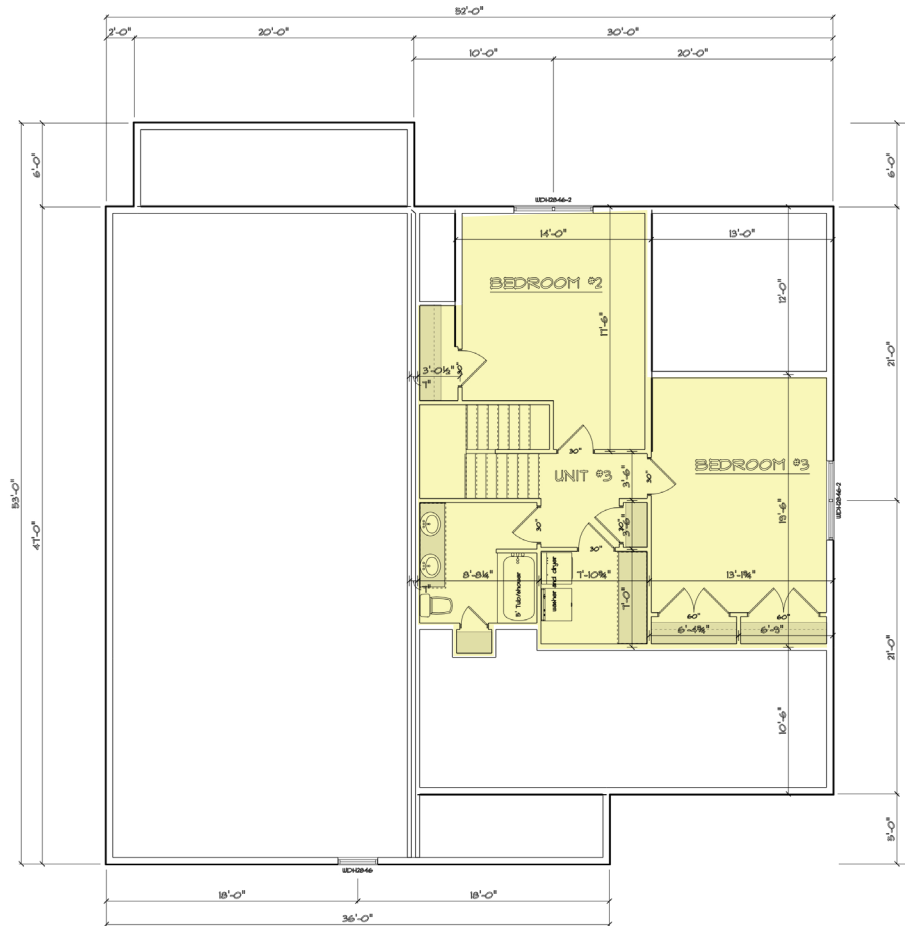

SECOND FLOOR PLAN
14'-110'

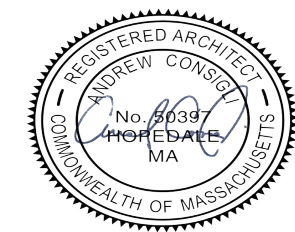
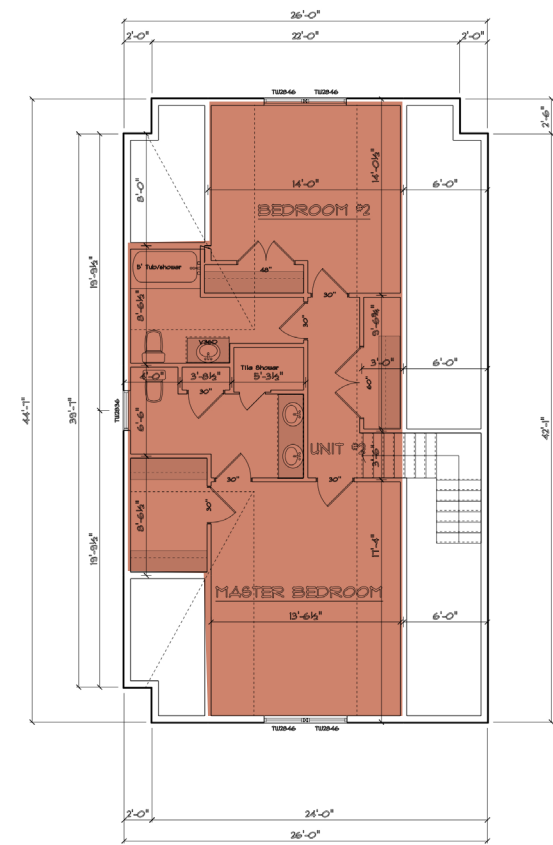



A-Side Elevation (opposite Driveway)



B-Side Elevation (Driveway)

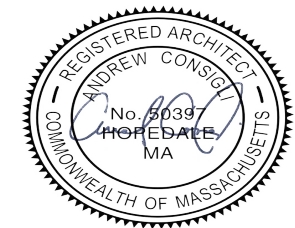

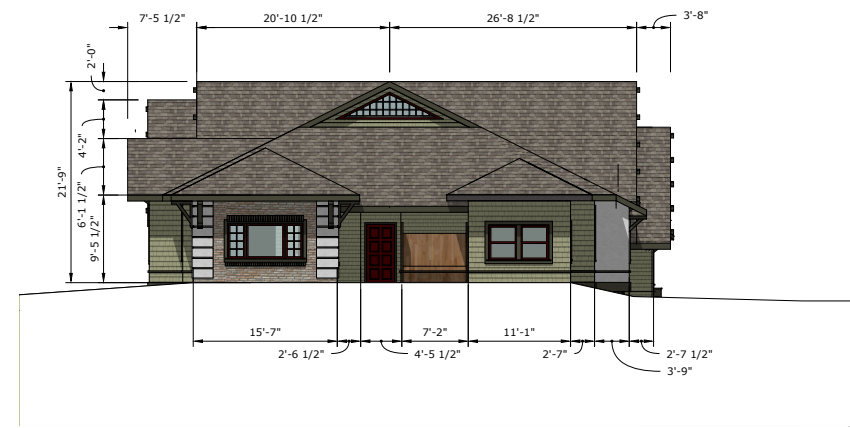

C-Front Elevation (Existing House)

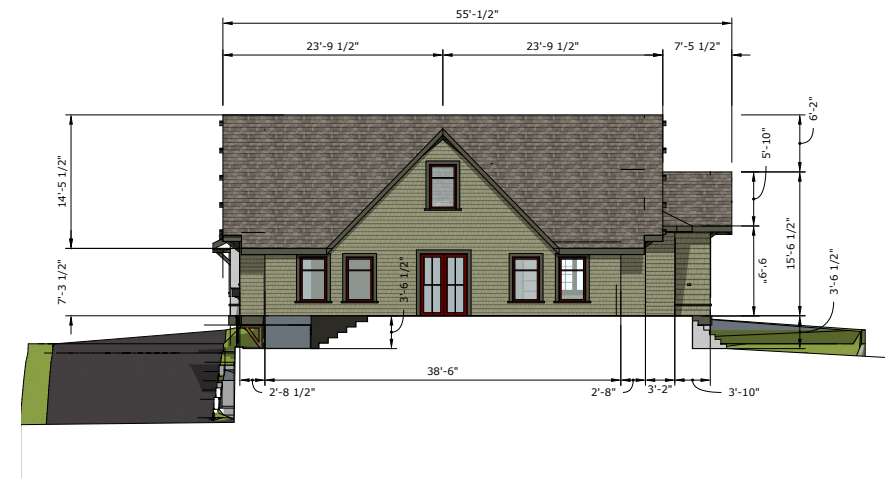

Front Elevation (Raised Courtyard)



D-Back Elevation (Raised Courtyard)

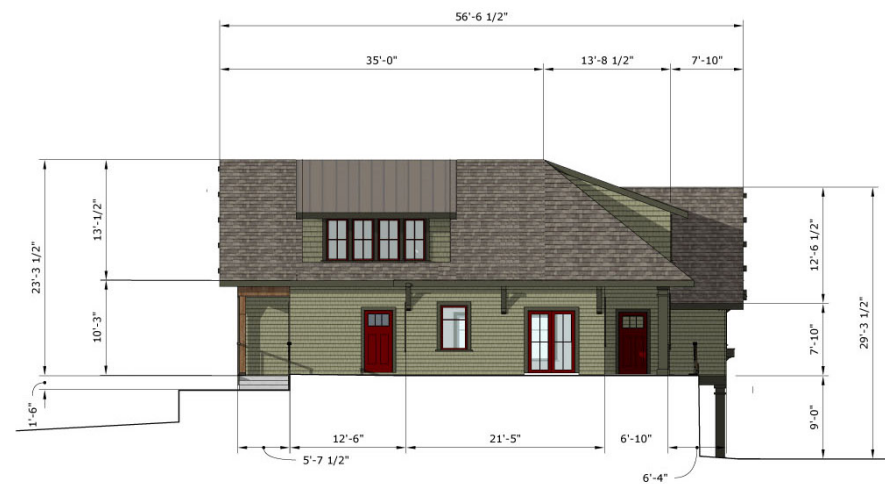

Front Elevation
(Opposite Side-Raised Courtyard)

