



EAST ELEVATION

3/32" = 1'-0"



WEST ELEVATION

3/32" = 1'-0"



NORTH ELEVATION - BEACON STREET

3/32" = 1'-0"

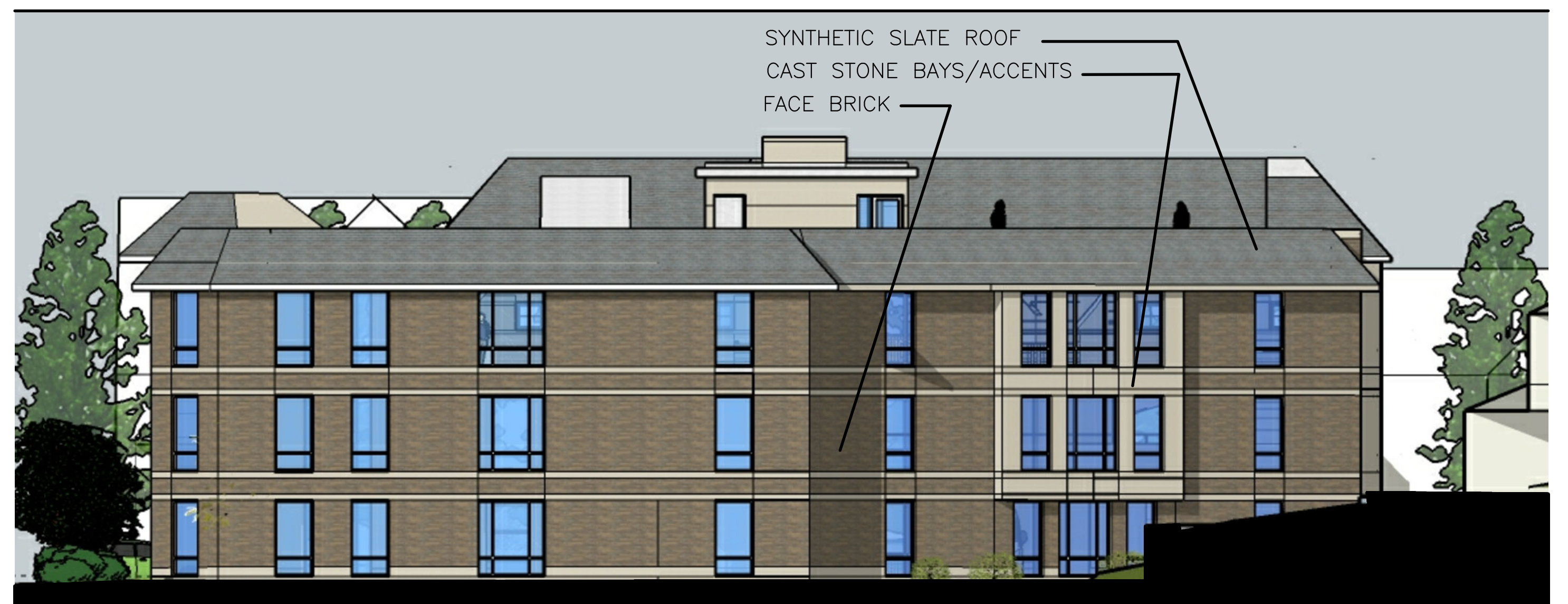

SOUTH ELEVATION

3/32" = 1'-0"

EFNArchitects LLC retains the ownership of these documents. They are licensed for use only in accordance with the terms and conditions of the Owner/Architect Agreement. EFNArchitects LLC retains all rights not expressly granted.

THE BEACON
1114 BEACON STREET
NEWTON, MA

NO.	REVISIONS
06/18/21	REDESIGN



43 Broad Street B204 Hudson, MA 01749
781-455-9980 www.EFNArchitects.com

TITLE

BUILDING ELEVATIONS

DRWN BY	EFNA
CHKD BY	EFNA
DATE	10/23/20
SCALE	AS NOTED
PROJECT NO.	0000