

EXISTING BUILDING REFERENCE

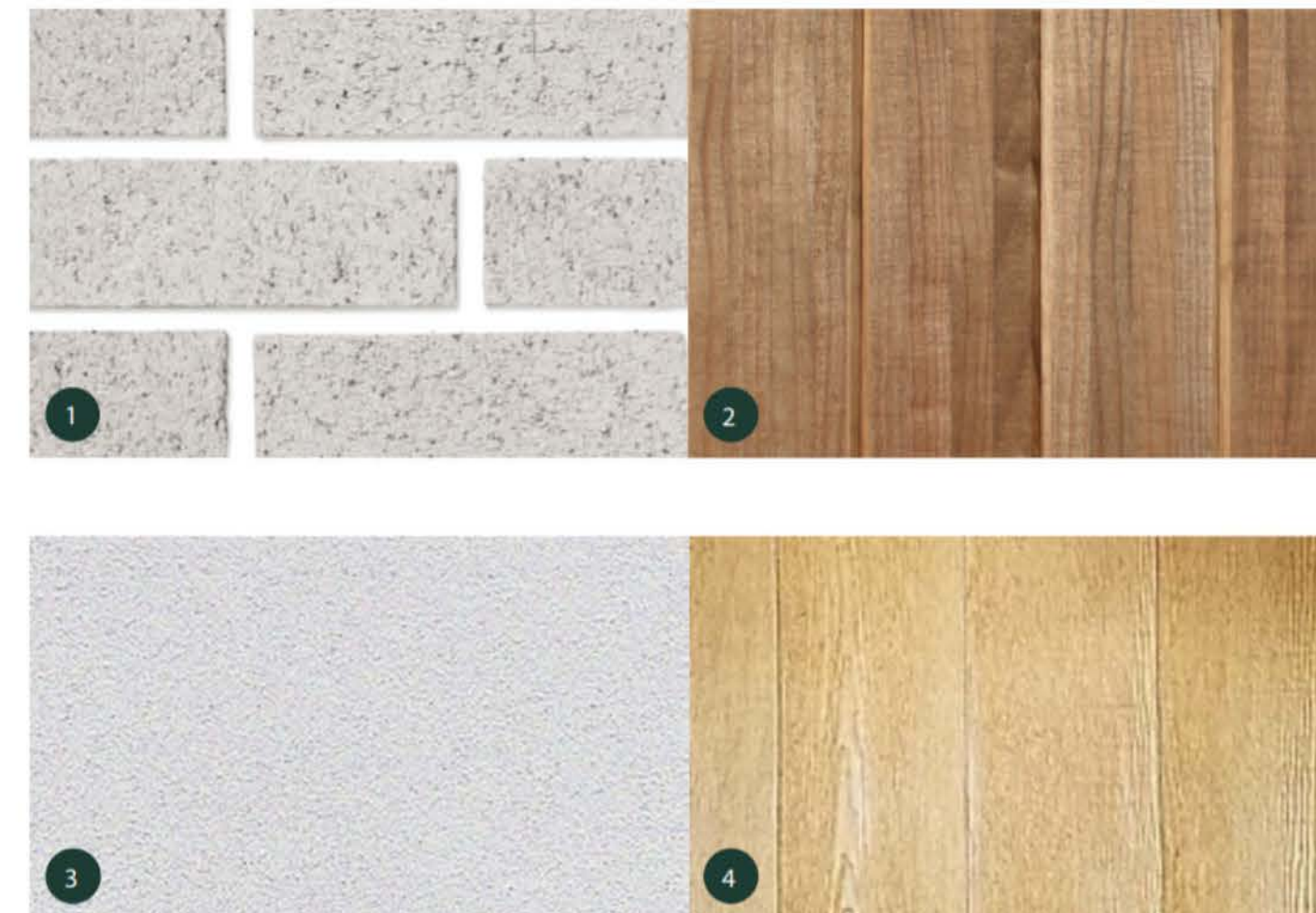

SAMPLE MATERIALS



KEYED NOTES

1. EXISTING CMU - NEW PAINT TWILIGHT GRAY.
2. NEW PIPE BOLLARD: TYP.
3. EXTERNALLY ILLUMINATED WALL SIGNAGE. TOTAL SQUARE FOOT ALLOWED: 3SF/1FT FRONTAGE - 93 SF TOTAL. TOTAL SF SHOWN: APPROX. 70 SF. REPLACEMENT DIRECTIONAL SIGNAGE ASSUMED.
4. NEW STOREFRONT MULLION SYSTEM. COLOR: BLACK.
5. EXISTING CHIMNEY TO BE REPAINTED TO MATCH BUILDING.
6. WALKUP ORDER WINDOW.
7. DRIVE THRU PICKUP WINDOW.
8. GRADE AT 6" BELOW FIRST FLOOR LEVEL AT DRIVE THRU WINDOW.
9. ABODO WOOD SIDING. TEAK WITH WB10 PROFILE.
10. UNDER CANOPY LED LIGHTING AT PERIMETER OF ROOF OVERHANG.
11. REPLACE ALL EXISTING ROOF FASCIA WITH NEW TO MATCH MULLION SYSTEM.
12. EXISTING WINDOWS AND DOORS TO BE FINISHED TO LIKE NEW CONDITION TO MATCH NEW STOREFRONT SYSTEM.
13. DASHED LINE INDICATES BASEMENT.

GENERAL NOTES

- A. ELEVATIONS BASED ON PROTOTYPE DTO-A WITH PALETTE A MATERIALS. MATERIALS ARE FOR REFERENCE ONLY - FINAL SELECTIONS TO BE MADE AT A LATER DATE.
- B. SITE RE-GRADING AND INTERIOR LAYOUT BY OTHERS.
- C. INFILL ANY DEMOLISHED OPENINGS TO MATCH SURROUNDING WALL. PAINT TO MATCH.
- D. ALL EGRESS TO BE DETERMINED.



RT. 9 ELEVATION

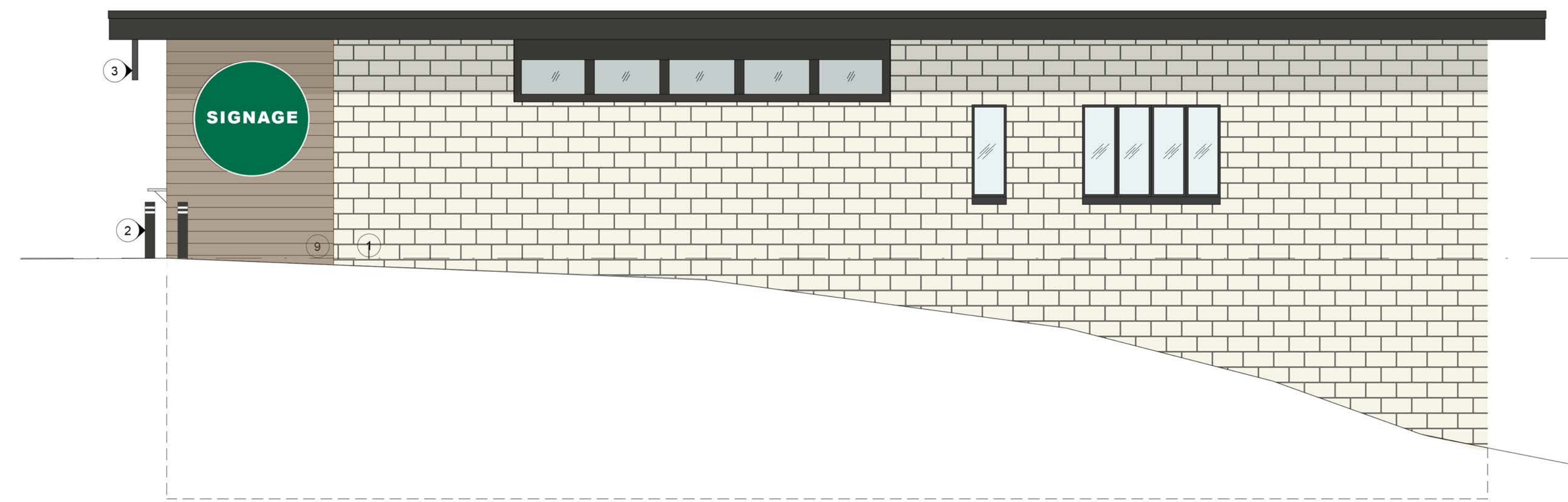

RT. 9 WESTBOUND (Woodward)



REAR ELEVATION

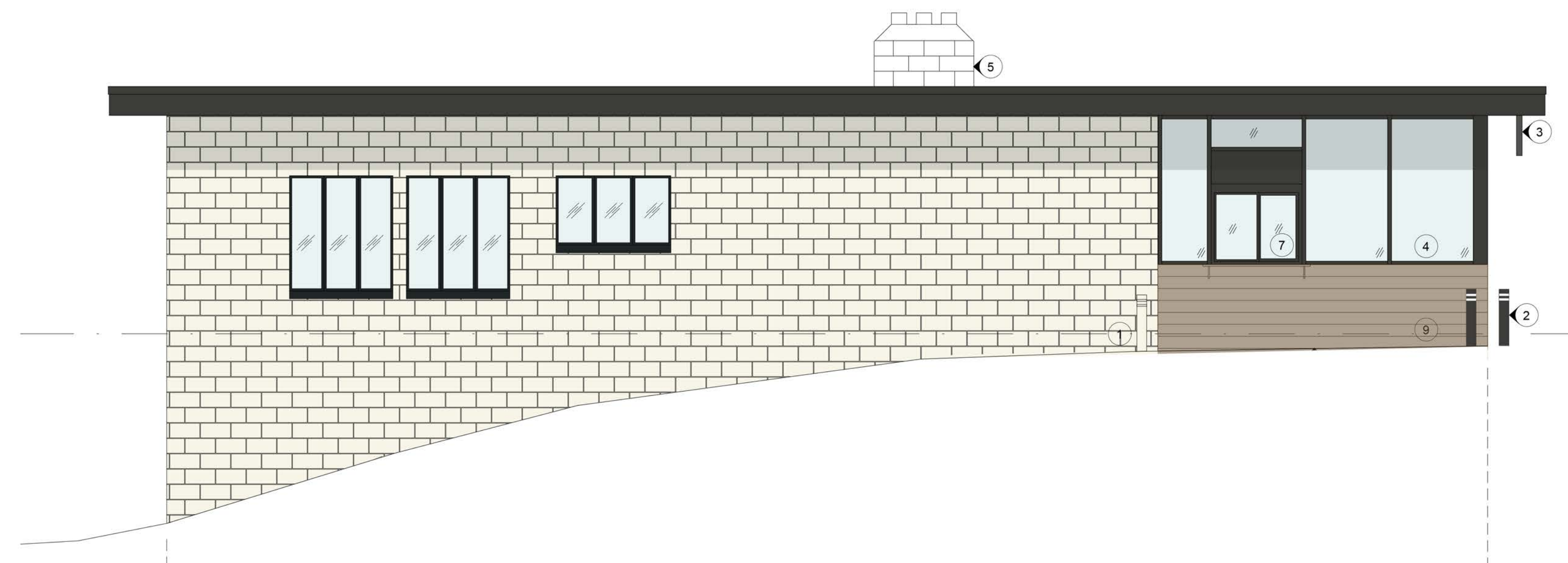

RT. 9 EASTBOUND (Dickerman)

