

PUBLIC BUILDINGS DEPARTMENT

I hereby certify that the lot corners and lot lines of the premises covered by this survey record, and the dimensions, elevations, offsets and locations of existing buildings, if any, thereon, and of the proposed building or buildings covered by the permit referred to in this survey record are correctly shown on the plan below, and that the same comply with the applicable provisions of the City of Newton Zoning Ordinance.

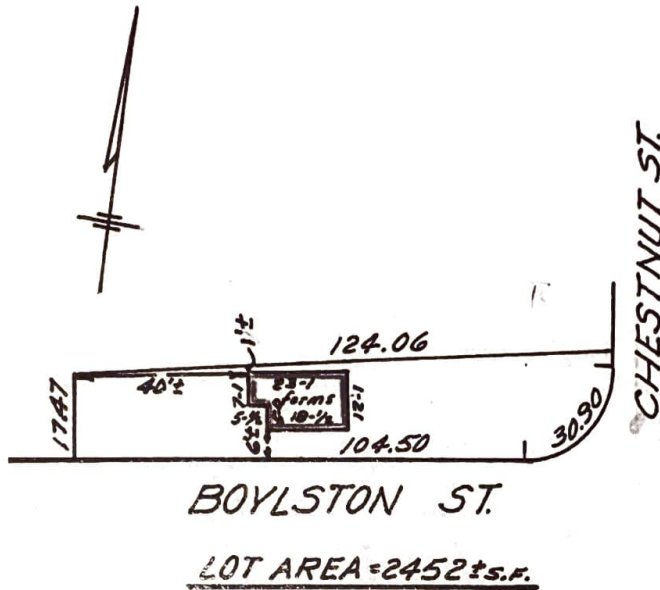

PLOT PLAN

Scale — 1 in. = 40 Feet.

SURVEYOR'S AFFIDAVIT

The above statement is made and subscribed to under the penalties of perjury.

(Signed) Land Surveyor: Charles D. Thompson Registration No. 14675

Print { Land Surveyor, EVERETT M. BROOKS CO., INC.
 Address, 259 WALNUT STREET
 City or Town, NEWTONVILLE, MASS. 02160

DATE RECEIVED. Aug 9, 1968
 BY. P. Foley

PUBLIC BUILDINGS DEPARTMENT

I hereby certify that the lot corners and lot lines of the premises covered by this survey record, and the dimensions, elevations, offsets and locations of existing buildings, if any, thereon, and of the proposed building or buildings covered by the permit referred to in this survey record are correctly shown on the plan below, and that the same comply with the applicable provisions of the City of Newton Zoning Ordinance.

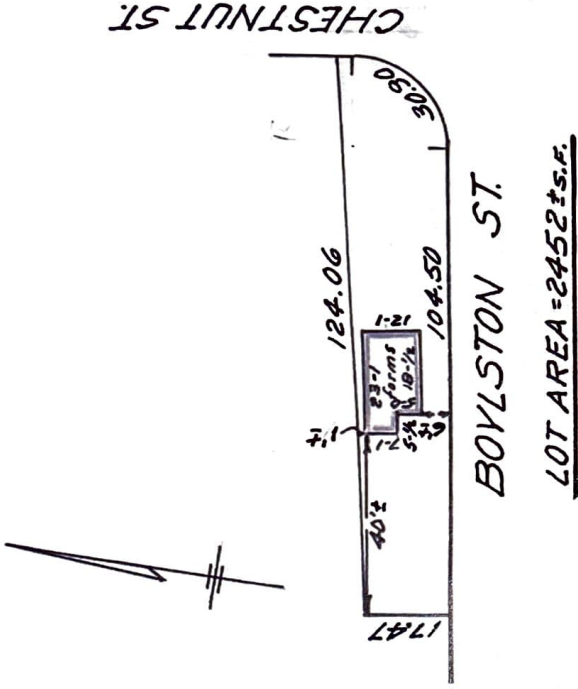

PLOT PLAN
 Scale — 1 in. = 40 Feet.
SURVEYOR'S AFFIDAVIT

The above statement is made and subscribed to under the penalties of perjury.

(Signed) Land Surveyor: *Charles D. Thompson* Registration No. *14675*

Land Surveyor, EVERETT M. BROOKS CO., INC.
 Address, 259 WALNUT STREET
 City or Town, NEWTONVILLE, MASS. 02160

DATE RECEIVED. *Aug 9, 1968*
 BY. *P. Foley*