

GENERAL & UTILITIES NOTES:

- 1. ALL NEW SEWER SERVICE AND/OR STRUCTURES SHALL BE PRESSURE TESTED OR VIDEO TAPED AFTER FINAL INSTALLATION IS COMPLETE...
2. THE SEWER SERVICES AND WATER SERVICES NEED TO BE COMPLETELY REMOVED FROM THE MAINS TO THE EXISTING DWELLING AND PROPERLY BACK-FILLED...
3. AS OF MARCH 1, 2009, ALL TRENCH EXCAVATION CONTRACTORS SHALL COMPLY WITH MASSACHUSETTS GENERAL LAWS CHAPTER 25A...
4. THE CONTRACTOR IS RESPONSIBLE FOR CONTACTING THE ENGINEERING DIVISION AND SCHEDULING AN APPOINTMENT 48 HOURS PRIOR TO THE DATE WHEN THE UTILITIES WILL BE MADE AVAILABLE FOR AN INSPECTION...
5. THE APPLICANT WILL HAVE TO APPLY FOR STREET OPENING, SIDEWALK CROSSING, AND UTILITIES CONNECTING PERMITS WITH THE DEPARTMENT OF PUBLIC WORKS PRIOR TO ANY CONSTRUCTION...
6. PRIOR TO OCCUPANCY PERMIT BEING ISSUED, AN AS-BUILT PLAN SHALL BE SUBMITTED TO THE ENGINEERING DIVISION...
7. NO EXCAVATION IS ALLOWED WITHIN ANY CITY RIGHT-OF-WAY BETWEEN NOVEMBER 15TH AND APRIL 15TH...
8. ALL SITE WORK INCLUDING TRENCH RESTORATION MUST BE COMPLETED BEFORE A CERTIFICATION OF OCCUPANCY IS ISSUED...
9. THE APPLICANT WILL HAVE TO APPLY FOR STREET OPENING, UTILITY CONNECTION AND TRENCH PERMITS AS WELL AS AN INSTALL CURB & SIDEWALK PERMIT WITH THE DPW PRIOR TO START OF WORK...
10. WITH THE EXCEPTION OF GAS SERVICES, ALL UTILITY TRENCHES WITHIN THE CITY OF NEWTON RIGHT-OF-WAY WILL BE BACKFILLED WITH TYPE IE (EXCAVATABLE) CONTROLLED DENSITY FILL...
11. APPROVAL OF THIS PLAN BY THE CITY OF NEWTON ENGINEERING DIVISION IMPLIES THAT THE PLAN MEETS THE MINIMAL DESIGN STANDARDS OF THE CITY OF NEWTON...
12. ALL SILTATION CONTROL SYSTEMS SHALL BE INSTALLED AND INSPECTED BY THE CONSERVATION COMMISSION AGENT(S) PRIOR TO ANY CONSTRUCTION...
13. THE ENGINEER OF RECORD IS RESPONSIBLE FOR THE ON-SITE INSPECTION(S) OF ALL SUBSURFACE STRUCTURES...
14. PRIOR TO THE ENGINEERING DIVISION RECOMMENDING THAT A CERTIFICATE OF OCCUPANCY BE ISSUED, AN AS-BUILT PLAN MUST BE SUBMITTED...
15. FIVE YEAR MORATORIUM - IF AT TIME OF CONSTRUCTION THE ROADWAY IS UNDER A 5-YEAR MORATORIUM...
16. ALL WORK MUST BE DONE IN ACCORDANCE WITH CITY OF NEWTON STANDARD SPECIFICATIONS...
17. PER CITY OF NEWTON ORDINANCE NO. 8-42, COUNCIL ITEM #201-19, BUILDING SEWER, WATER SERVICE PIPE AND SIDEWALK/CURB REPLACEMENT ORDINANCE...

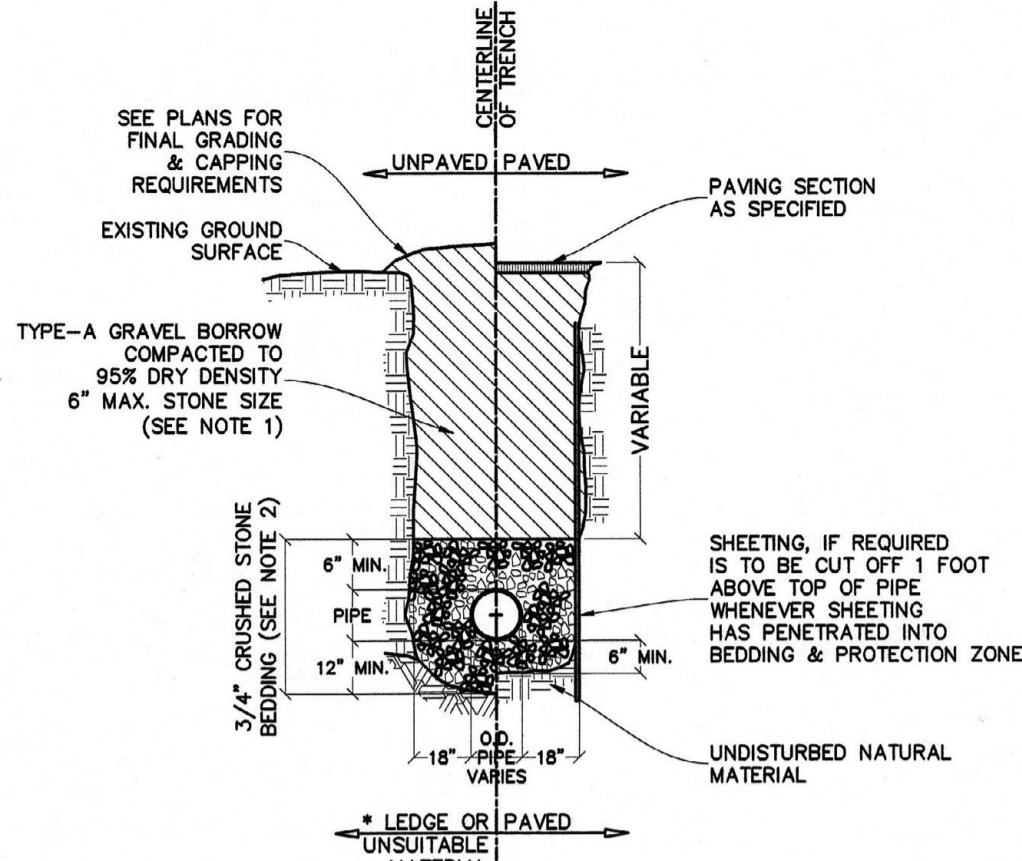

- * SUITABILITY OF MATERIAL IS TO BE DETERMINED BY THE CITY OF NEWTON.
1. GRAVEL BORROW SHALL CONFORM TO MASS HIGHWAY SPECIFICATION M1.03.0
2. CRUSHED STONE BEDDING SHALL CONFORM TO MASS HIGHWAY SPECIFICATION M2.01.1

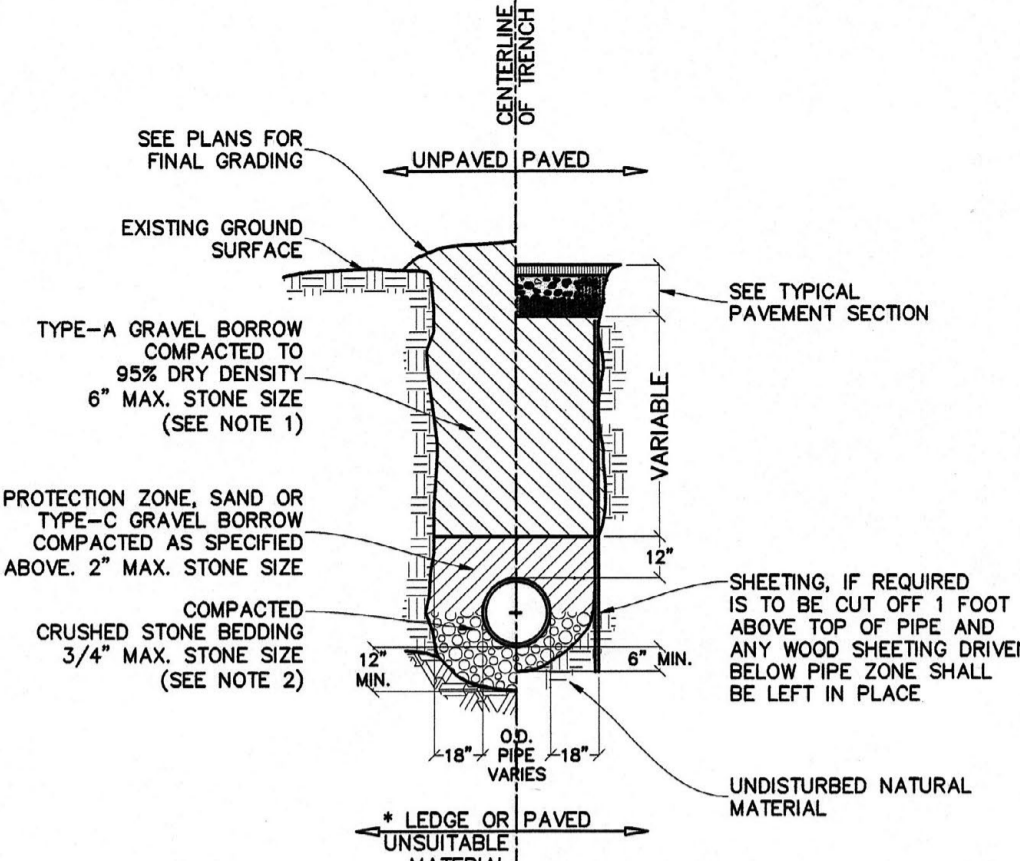

- * SUITABILITY OF MATERIAL IS TO BE DETERMINED BY THE CITY OF NEWTON.
1. GRAVEL BORROW SHALL CONFORM TO MASS HIGHWAY SPECIFICATION M1.03.0
2. CRUSHED STONE BEDDING SHALL CONFORM TO MASS HIGHWAY SPECIFICATION M2.01.1

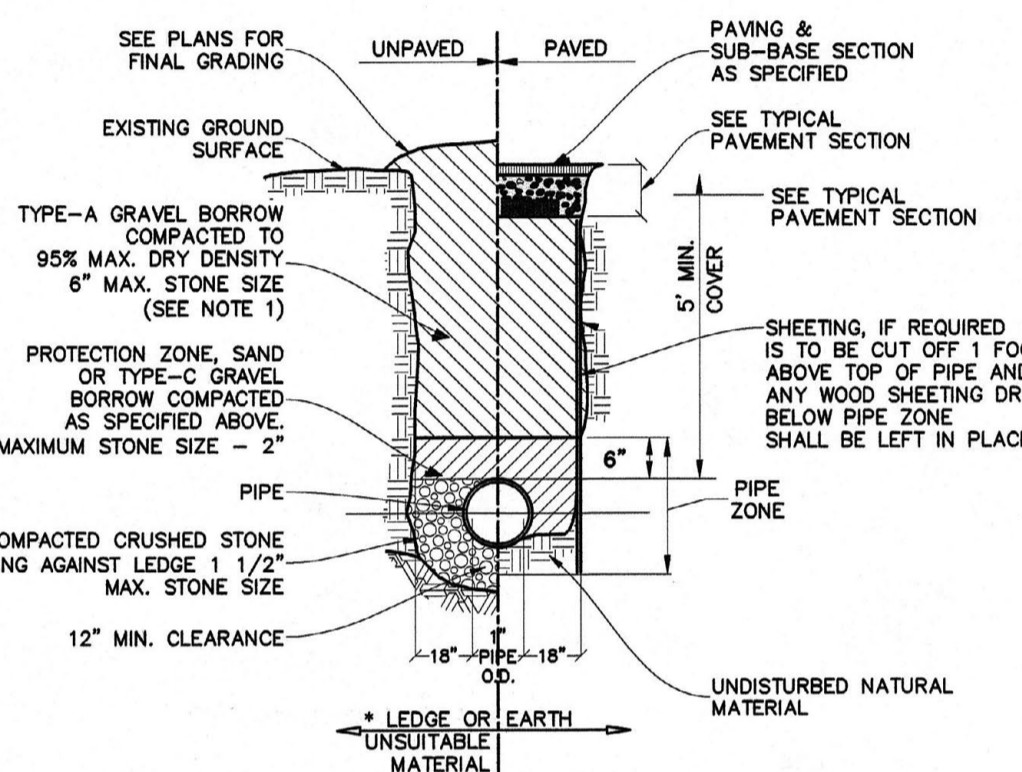

- * SUITABILITY OF MATERIAL IS TO BE DETERMINED BY THE CITY OF NEWTON.
1. GRAVEL BORROW SHALL CONFORM TO MASS HIGHWAY SPECIFICATION M1.03.0
2. CRUSHED STONE BEDDING SHALL CONFORM TO MASS HIGHWAY SPECIFICATION M2.01.1

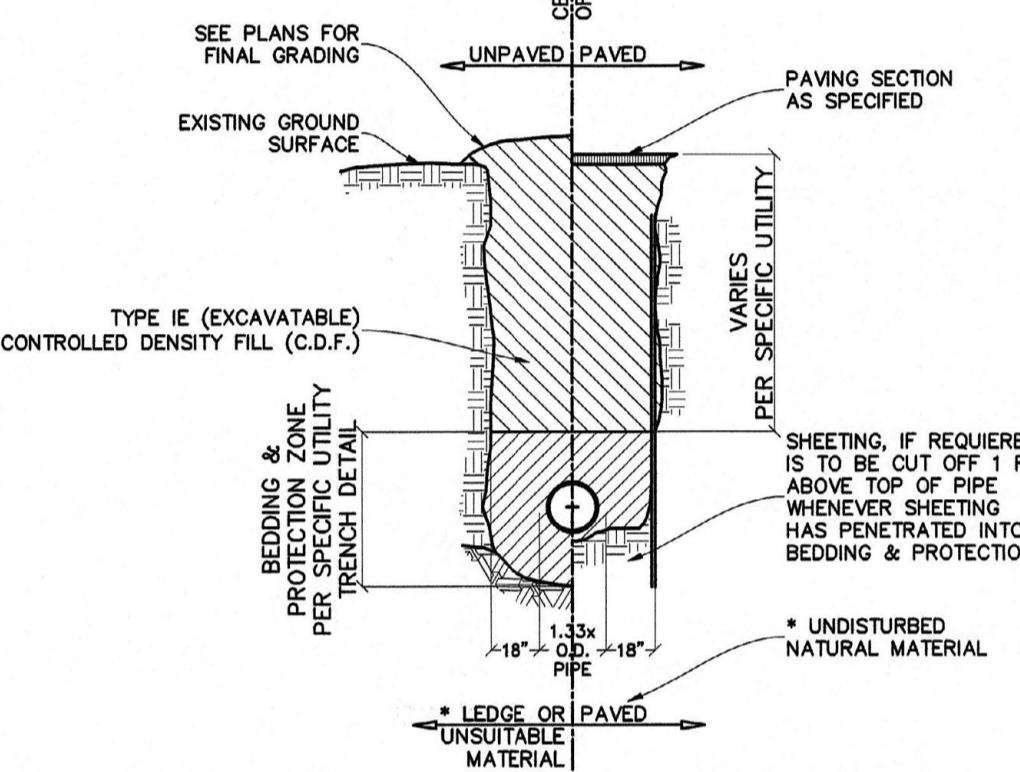

- * SUITABILITY OF MATERIAL IS TO BE DETERMINED BY THE CITY OF NEWTON.
1. GRAVEL BORROW SHALL CONFORM TO MASS HIGHWAY SPECIFICATION M1.03.0
2. CRUSHED STONE BEDDING SHALL CONFORM TO MASS HIGHWAY SPECIFICATION M2.01.1

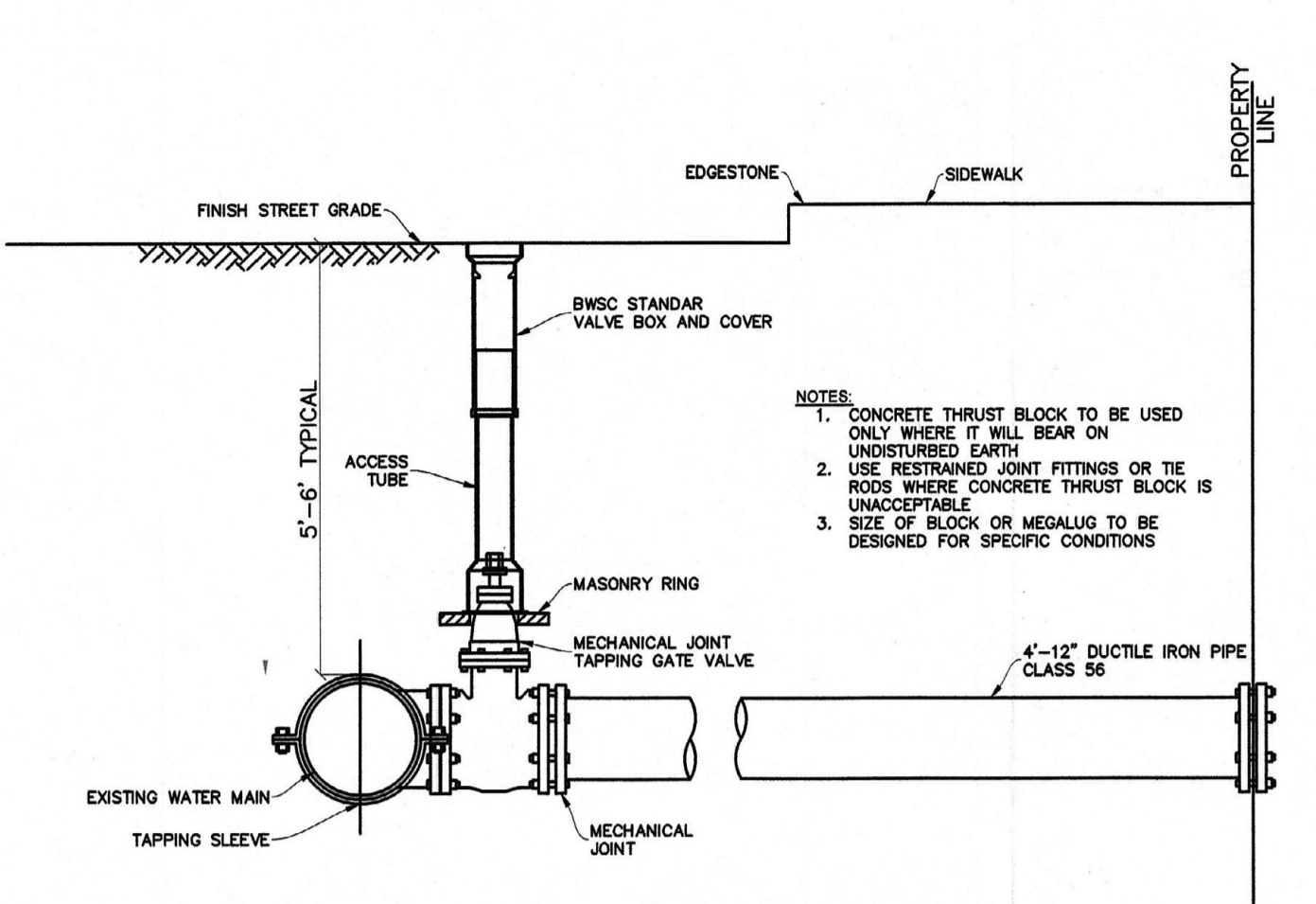

TYPICAL WATER PIPE CONNECTION WITH TAPPING SLEEVE AND GATE VALVE SCALE: NOT TO SCALE

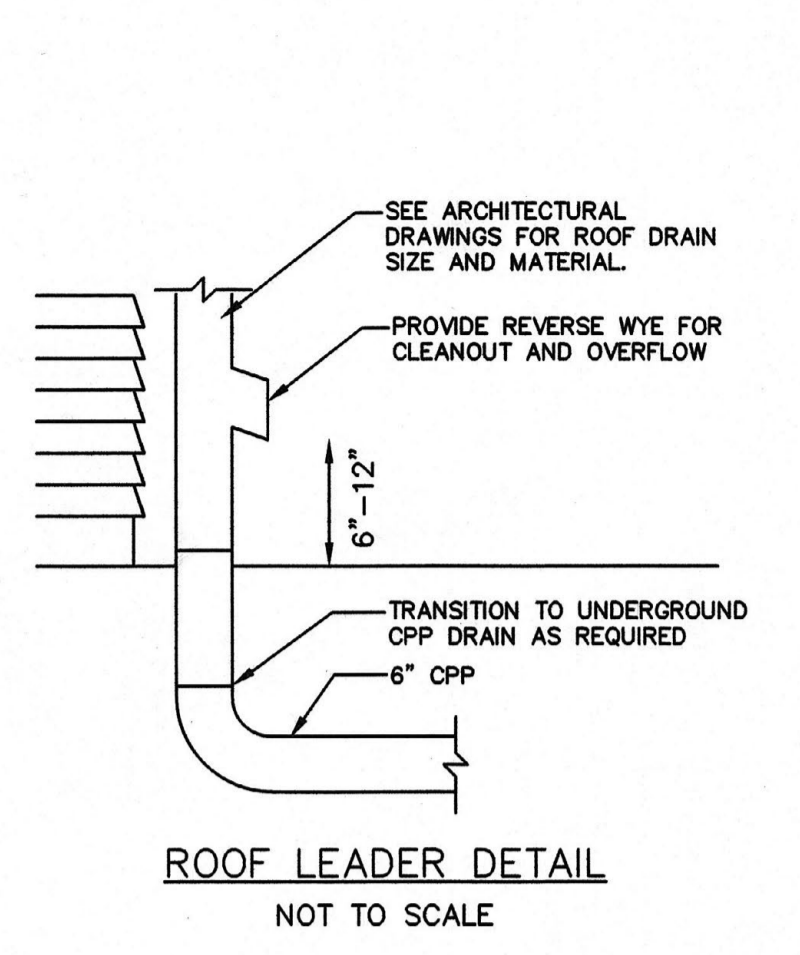

ROOF LEADER DETAIL NOT TO SCALE

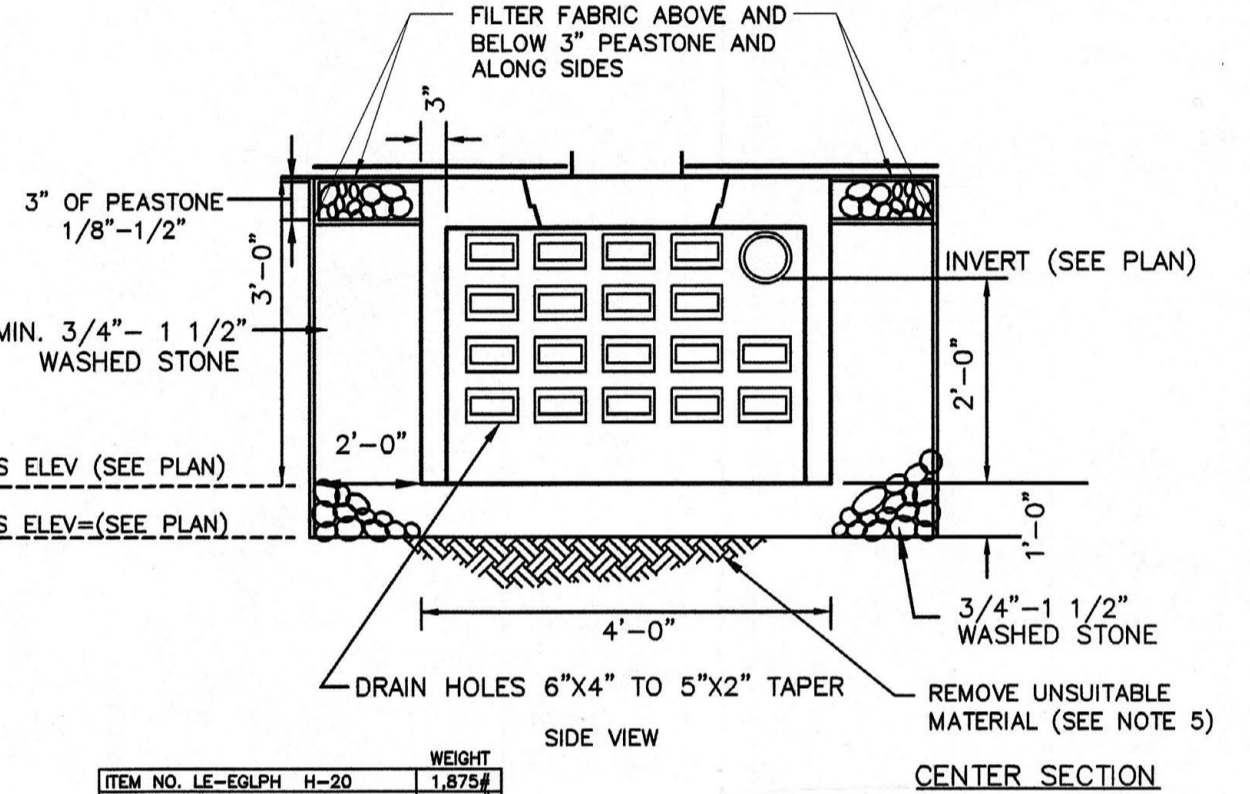

LOW PROFILE GALLEYS DETAIL NOT TO SCALE

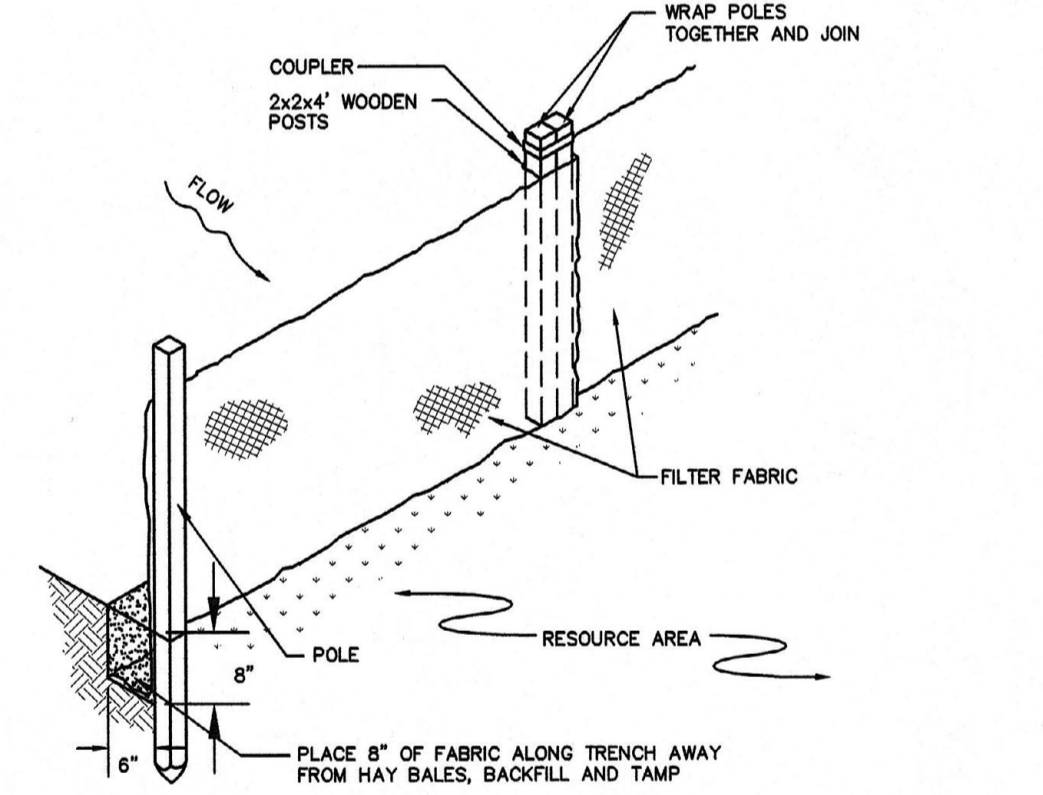

SILT FENCE NOT TO SCALE

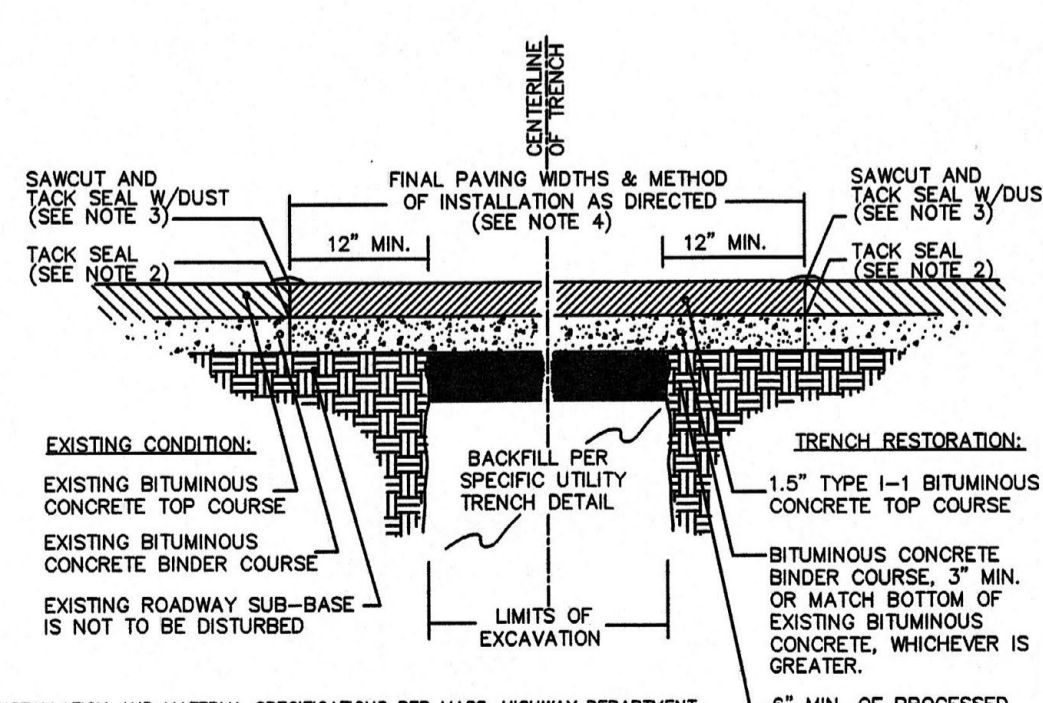

TYPICAL TRENCH REPAIR & PAVEMENT SECTION DETAIL NOT TO SCALE

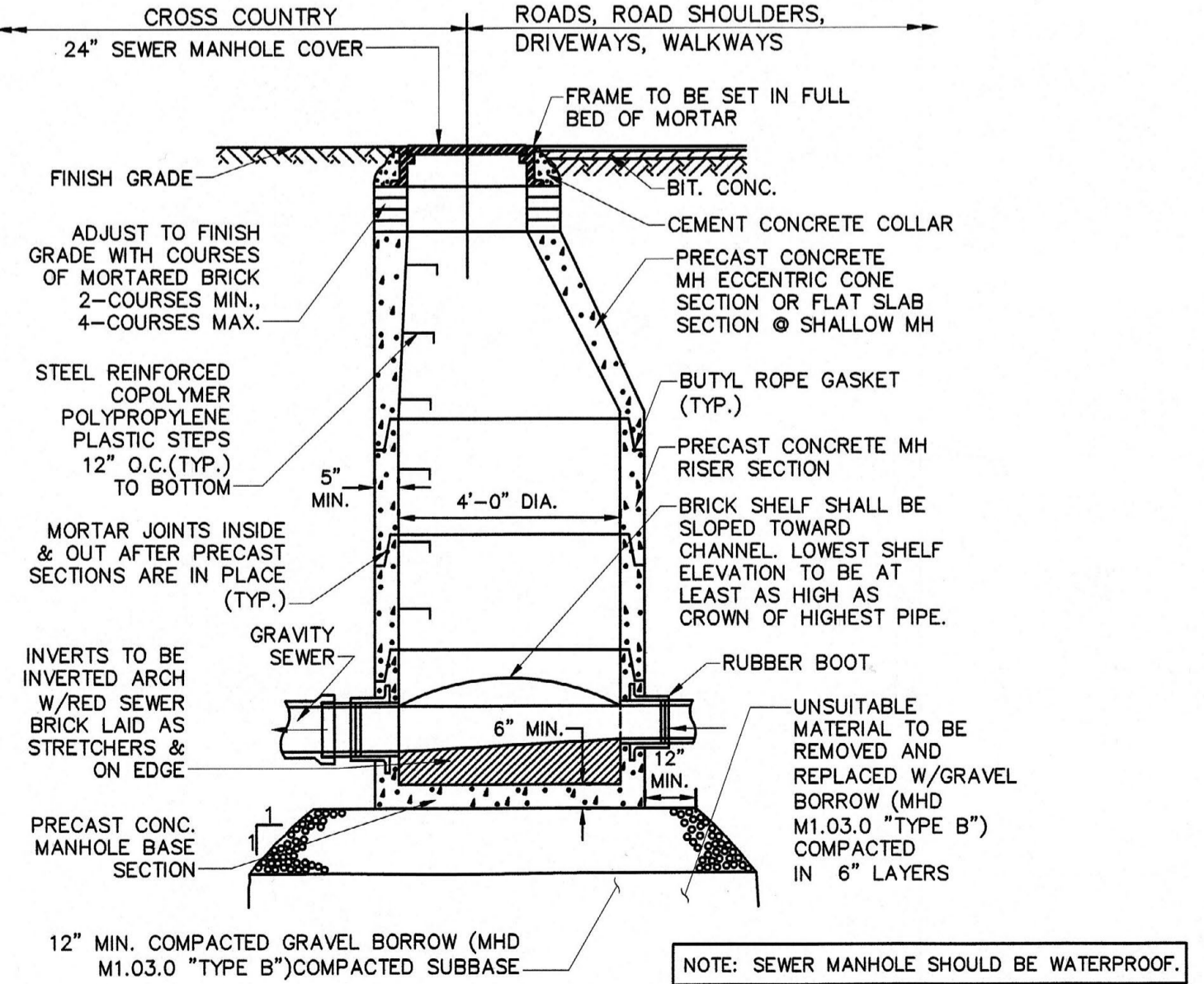

TYPICAL SEWER MANHOLE DETAIL NOT TO SCALE

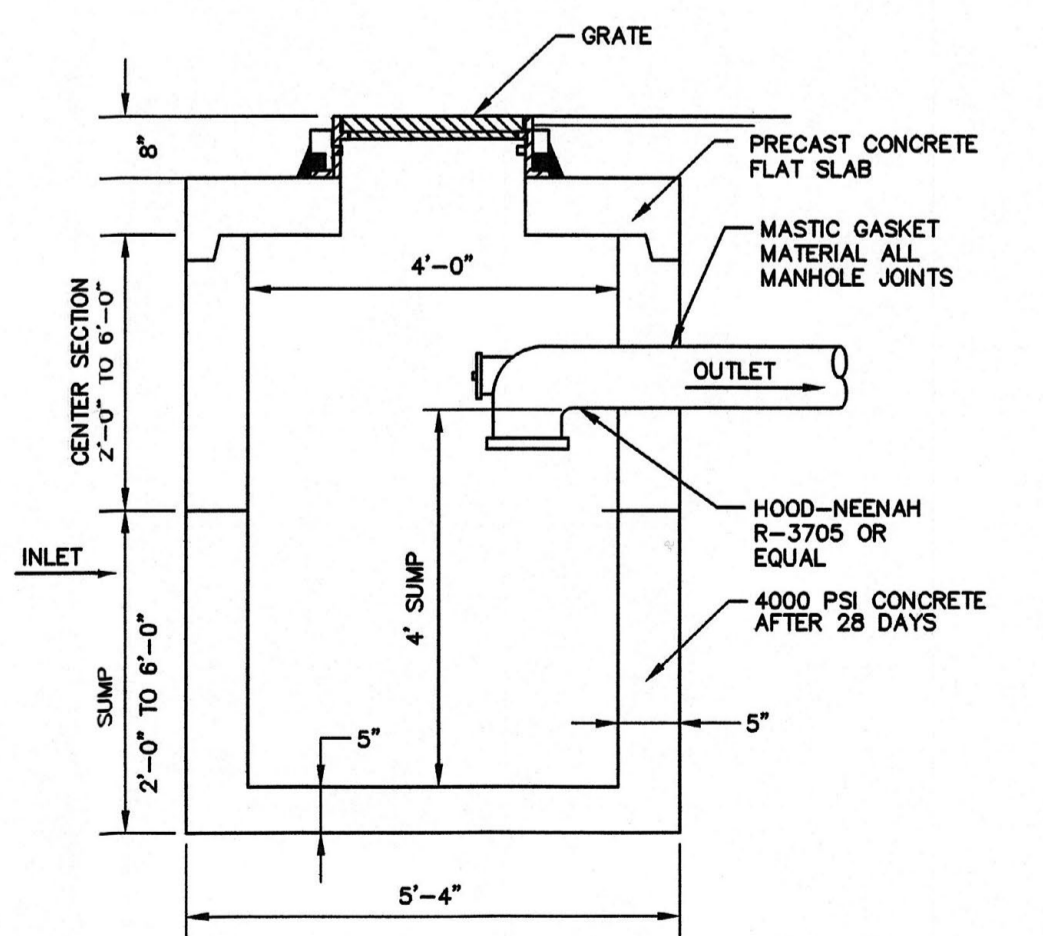

PRECAST CONCRETE CATCH BASIN W/ HOOD NOT TO SCALE

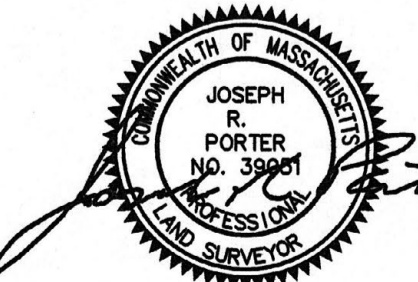

DETAILS NEWTON, MASSACHUSETTS SHOWING PROPOSED CONDITIONS AT #386-#394 WATERTOWN STREET SCALE: AS-SHOWN DATE: JUNE 9, 2011

PROJECT: 216101 VTP ASSOCIATES INC. LAND SURVEYORS - CIVIL ENGINEERS. 132 ADAMS STREET 2ND FLOOR SUITE 3 NEWTON, MA 02458 (617) 332-8271 SHEET 2 OF 2