

SLOCUM HALL DESIGN GROUP, INC
 600 Pleasant St.
 Watertown, MA 02472
 617-744-6399
 slocumhalldesign.com

©2021, Slocum Hall Design Group, Inc

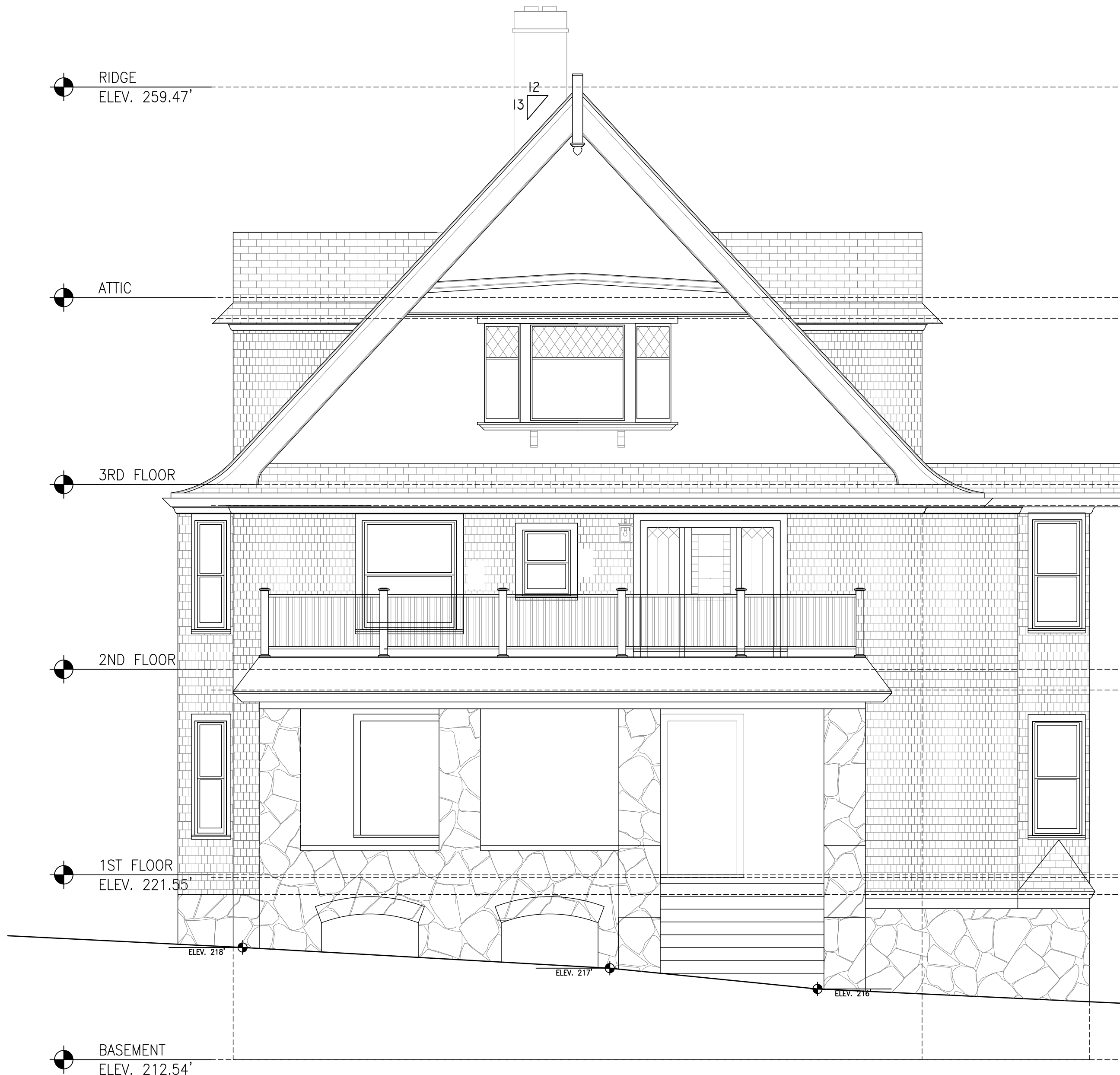

1 EXISTING CONDITIONS - FRONT ELEVATION
 1/4"=1'-0"

2 EXISTING CONDITIONS - WEST ELEVATION
 1/4"=1'-0"

DAVID-JOLLY RESIDENCE
 107 HOBART ROAD
 NEWTON, MA 02467

PROJECT NO:
 2108
 ISSUE DATE:
 05.11.2021
 SHEET TITLE:
 EXISTING
 CONDITIONS
 EXTERIOR
 ELEVATIONS
 SHEET NO:

AEX200

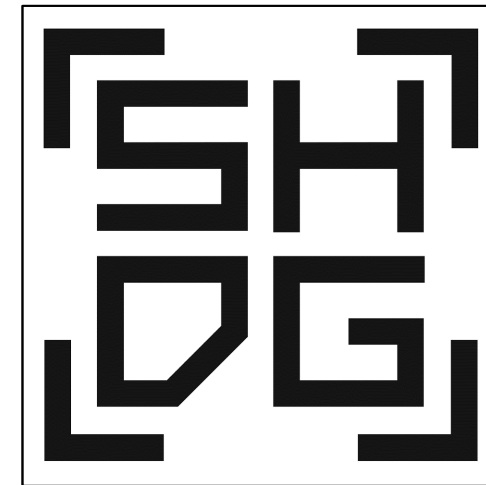

SLOCUM HALL DESIGN GROUP, INC
 600 Pleasant St.
 Watertown, MA 02472
 617-744-6399
 slocumhalldesign.com

©2021, Slocum Hall Design Group, Inc

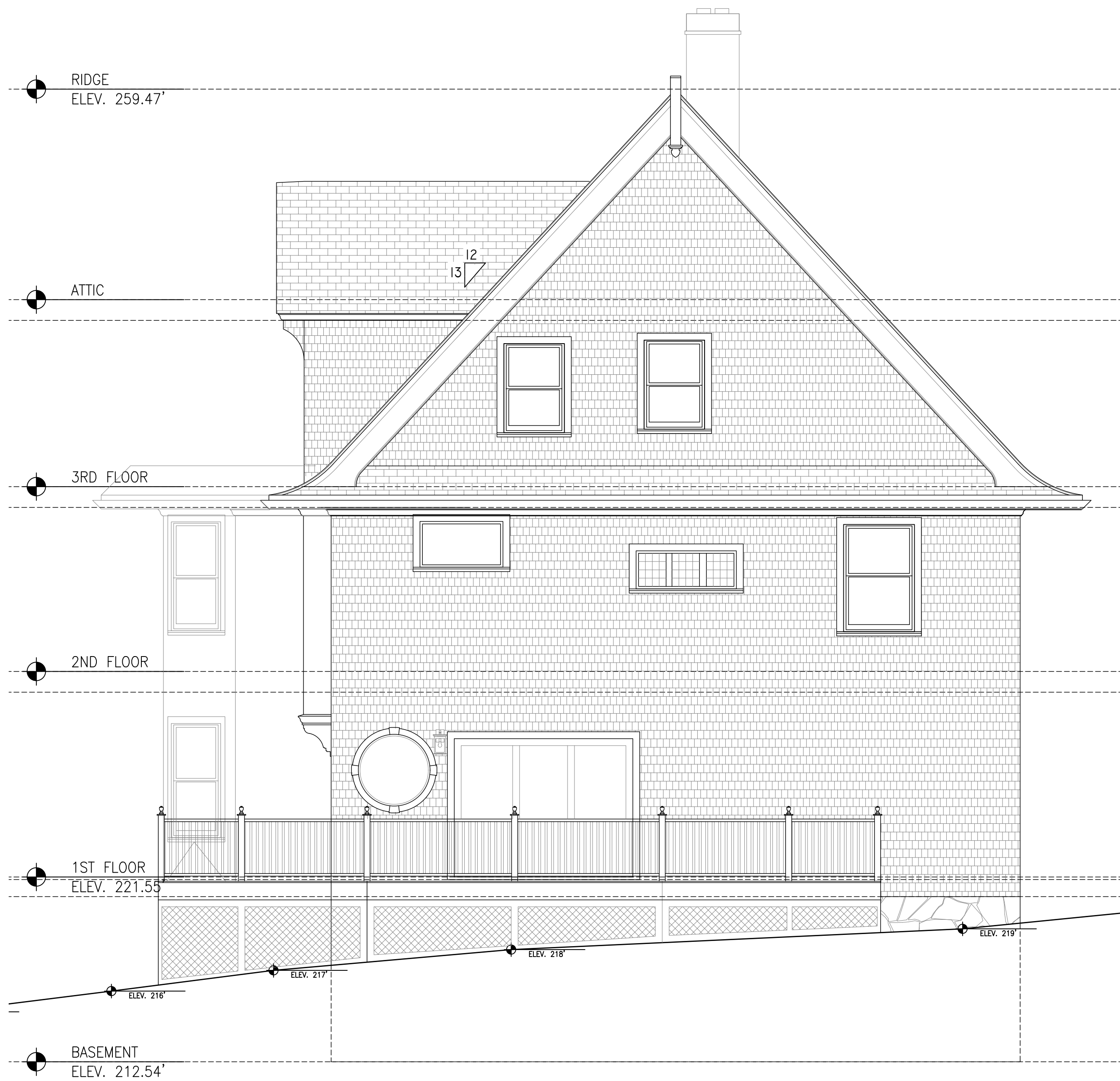

1 EXISTING CONDITIONS - FRONT ELEVATION
 1/4"=1'-0"



2 EXISTING CONDITIONS - WEST ELEVATION
 1/4"=1'-0"

DAVID-JOLLY RESIDENCE
 107 HOBART ROAD
 NEWTON, MA 02467

PROJECT NO:
 2108
 ISSUE DATE:
 05.11.2021
 SHEET TITLE:
 EXISTING
 CONDITIONS
 EXTERIOR
 ELEVATIONS
 SHEET NO:

AEX201