

# MECHANIC ST RESIDENCE

10 MECHANIC ST, NEWTON, MA

PROJECT DIRECTORY

**OWNER:**  
CATHY WESALOWSKI

**PROFESSIONAL DESIGNER:**  
MGD+ LLC  
634 COMMONWEALTH AVE - SUITE 210  
NEWTON - MA 02459

**ARCHITECT:**  
RON JAREK  
487 WATERTOWN ST  
NEWTONVILLE, MA 02460

RONALD F. JAREK ARCHITECT  
487 WATERTOWN ST - NEWTONVILLE - MA 02460 - (617) 818-4540 - Fax (617) 965-0653

MGD+ LLC  
DESIGN + CONSULTANTS  
634 COMMONWEALTH AVE-S 210 - NEWTON - MA 02459 - (617) 399-5320 - INFO@MGDPLUS.COM

STAMP

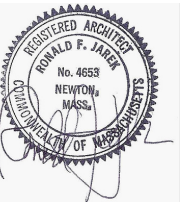

SPECIAL  
PERMIT SET

MECHANIC ST  
RESIDENCES

COVER PAGE

Project number 19-0312

Date 11-11-20

Drawn by MGD

Checked by RJ

SD.00

Scale



SHEET NUMBER	SHEET NAME
--------------	------------

SD.00	COVER PAGE
SD.00.1	ZONING ANALYSIS
SD.00.2	EXISTING CONDITIONS
SD.02	SITE PLAN
SD.03	FIRST LEVEL PLAN
SD.04	SECOND LEVEL PLAN
SD.05	THIRD LEVEL PLAN
SD.06	FRONT ELEVATION
SD.07	RIGHT ELEVATION
SD.08	REAR ELEVATION
SD.09	LEFT ELEVATION
SD.10	3D RENDERING

# ZONING ANALYSIS

ZONING: MR2

## EXISTING

EXISTING LOT SIZE: 5,000 SF  
 ALLOWED FAR= 0.58  
 TOTAL GROSS FLOOR AREA= 4,571 SF  
 EXISTING FAR=0.91

## PROPOSED

LOT SIZE: 9,964 SF  
 ALLOWED FAR= 0.55 (INCLUDING 0.02 BONUS)  
 TOTAL GROSS FLOOR AREA = 7,018 SF  
 PROPOSED FAR W/OUT GARAGE = 0.63 (6,321 SF)  
 PROPOSED FAR W/ GARAGE = 0.70 (7,018 SF)

EXISTING= NONCONFORMING 3-UNIT BUILDING  
 PROPOSED= 3-UNIT BUILDING

PARKING =2 CARS PER UNIT  
 (UNDER-BUILDING GARAGE < 700 SF)

MAXIMUM ALLOWED LOT COVERAGE  
 SEE ENGINEERING PLANS

PROPOSED LOT COVERAGE  
 SEE ENGINEERING PLANS

MINIMUM ALLOWED OPEN SPACE  
 SEE ENGINEERING PLANS

PROPOSED MINIMUM OPEN SPACE  
 SEE ENGINEERING PLANS

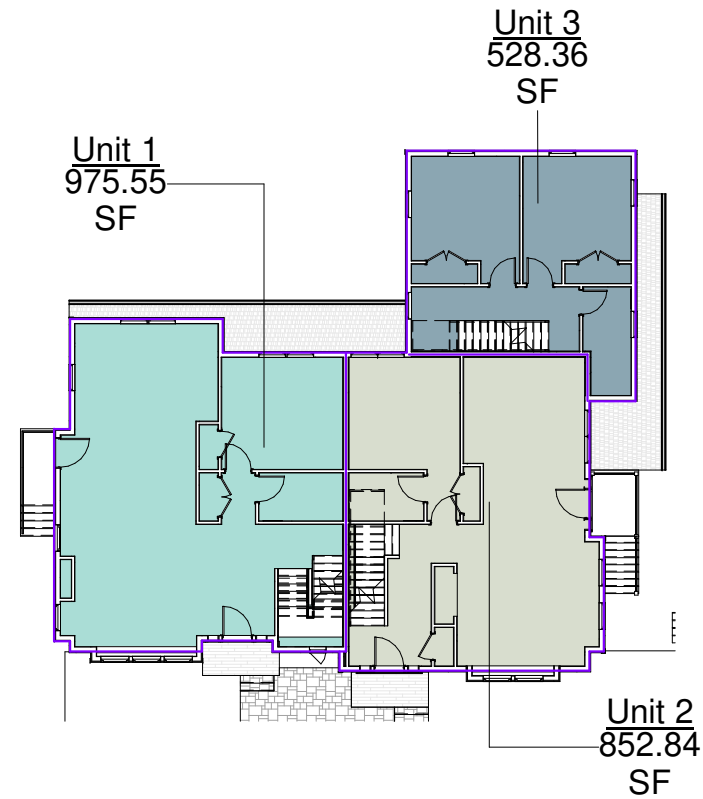

② 02 - Second Level  
 1" = 20'-0"

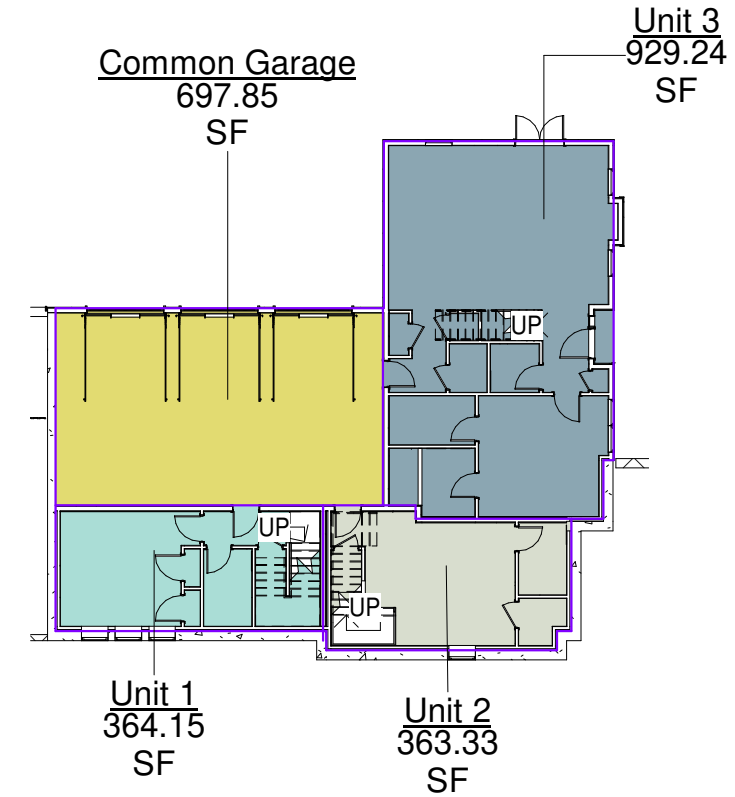

① 01 - First Level  
 1" = 20'-0"

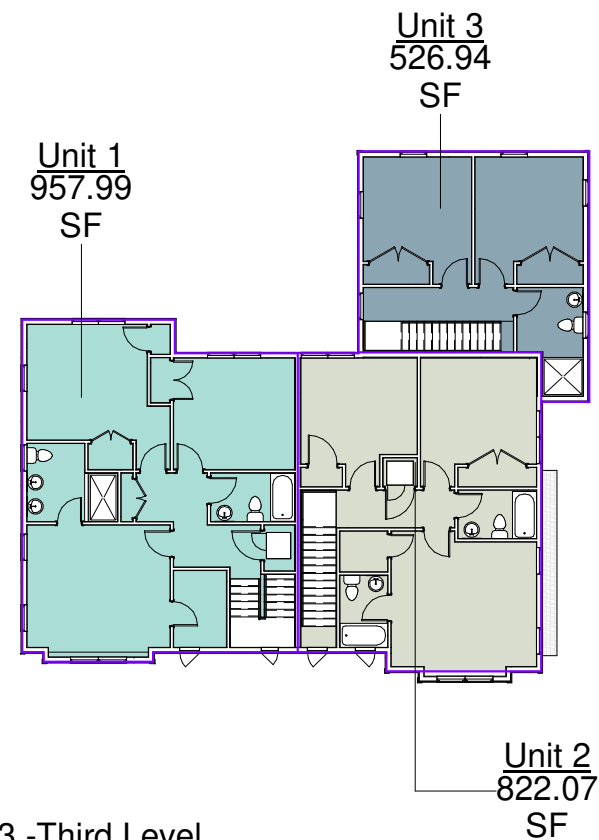

③ 03 - Third Level  
 1" = 20'-0"

UNITS GROSS FLOOR AREA			
Name	Level	Area	Comments
Unit 1	02 - Second Level	975.55 SF	
Unit 1	01 - First Level	364.15 SF	
Unit 1	03 -Third Level	957.99 SF	
<b>Unit 1</b>		<b>2297.70 SF</b>	
Unit 2	03 -Third Level	822.07 SF	
Unit 2	02 - Second Level	852.84 SF	
Unit 2	01 - First Level	363.33 SF	
<b>Unit 2</b>		<b>2038.25 SF</b>	
Unit 3	02 - Second Level	528.36 SF	
Unit 3	01 - First Level	929.24 SF	
Unit 3	03 -Third Level	526.94 SF	
<b>Unit 3</b>		<b>1984.54 SF</b>	
<b>Grand Total</b>		<b>6320.48 SF</b>	

GARAGE GROSS FLOOR AREA			
Name	Level	Area	Comments
Common Garage	01 - First Level	697.85 SF	
<b>Common Garage</b>		<b>697.85 SF</b>	

**RONALD F. JAREK ARCHITECT**  
 487 WATERDEN ST. - NEWTONVILLE - MA 02460 - (617) 818-4540 - Fax (617) 965-0653

**MGD+ LLC**  
 DESIGN + CONSULTANTS  
 634 COMMONWEALTH AVE-S 210 - NEWTON - MA 02459 - (857) 399-5320 - INFO@MGDPLUS.COM

STAMP

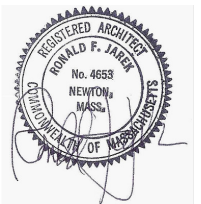

**SPECIAL PERMIT SET**

**MECHANIC ST RESIDENCES**

ZONING ANALYSIS

Project number 19-0312

Date 11-11-20

Drawn by MGD

Checked by RJ

**SD.00.1**

Scale As indicated

# EXISTING CONDITIONS

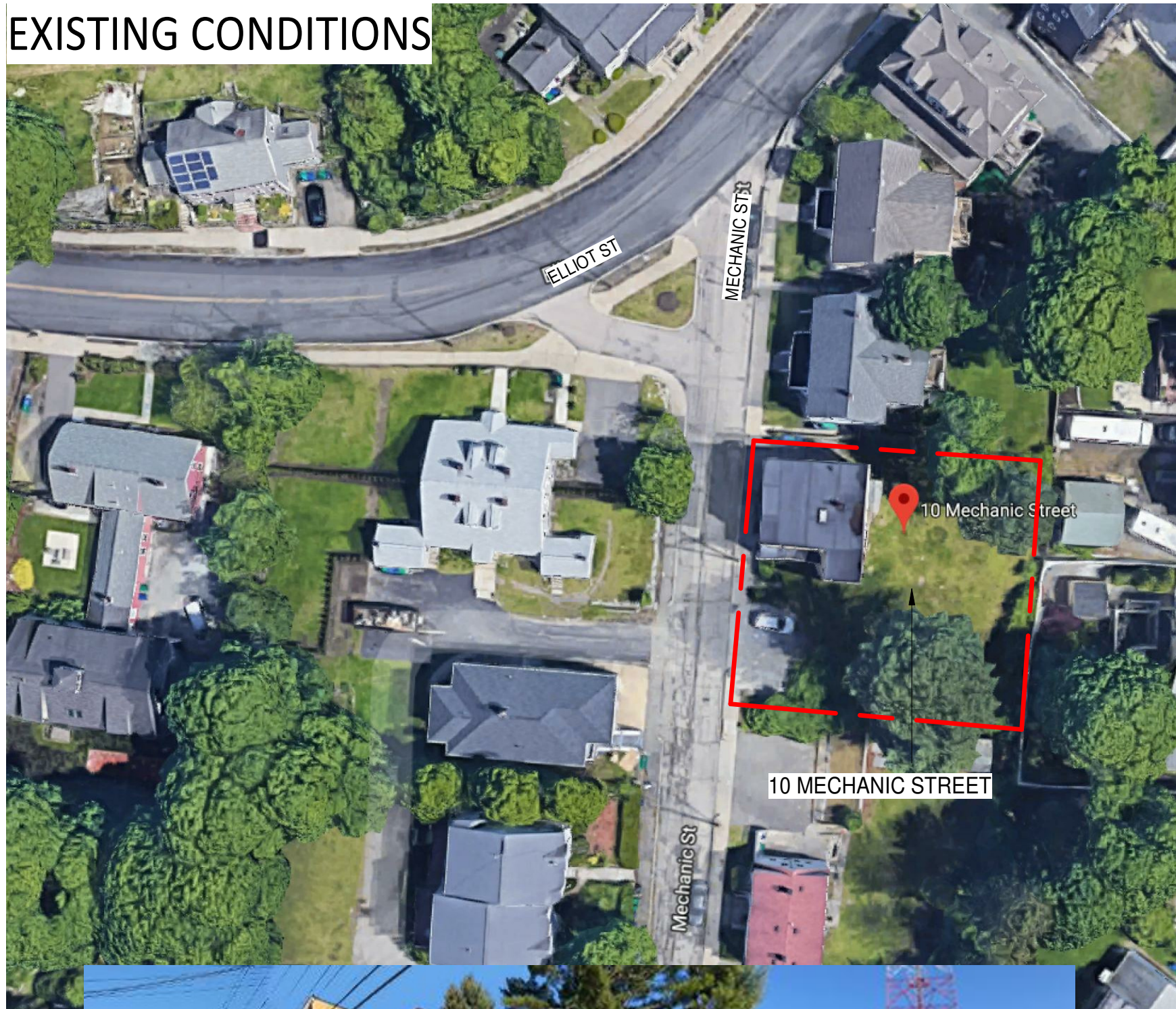

VIEW FROM ELLIOT ST



VIEW FROM 22 MECHANIC ST



SITE FRONTAGE ON MECHANIC ST

**RONALD F. JAREK ARCHITECT**  
 487 WATERDEN ST - NEWTONVILLE - MA 02460 - (617) 818-4540 - Fax (617) 965-0653

**MCD+ LLC**  
 DESIGN + CONSULTANTS  
 634 COMMONWEALTH AVE-S 210 - NEWTON - MA 02459 - (857) 399-5320 - INFO@MGDPLUS.COM

STAMP

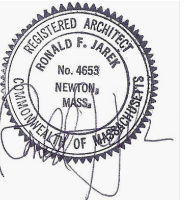

**SPECIAL PERMIT SET**

**MECHANIC ST RESIDENCES**

EXISTING CONDITIONS

Project number 19-0312

Date 11-11-20

Drawn by Author

Checked by Checker

**SD.00.2**

Scale

# SITE PLAN

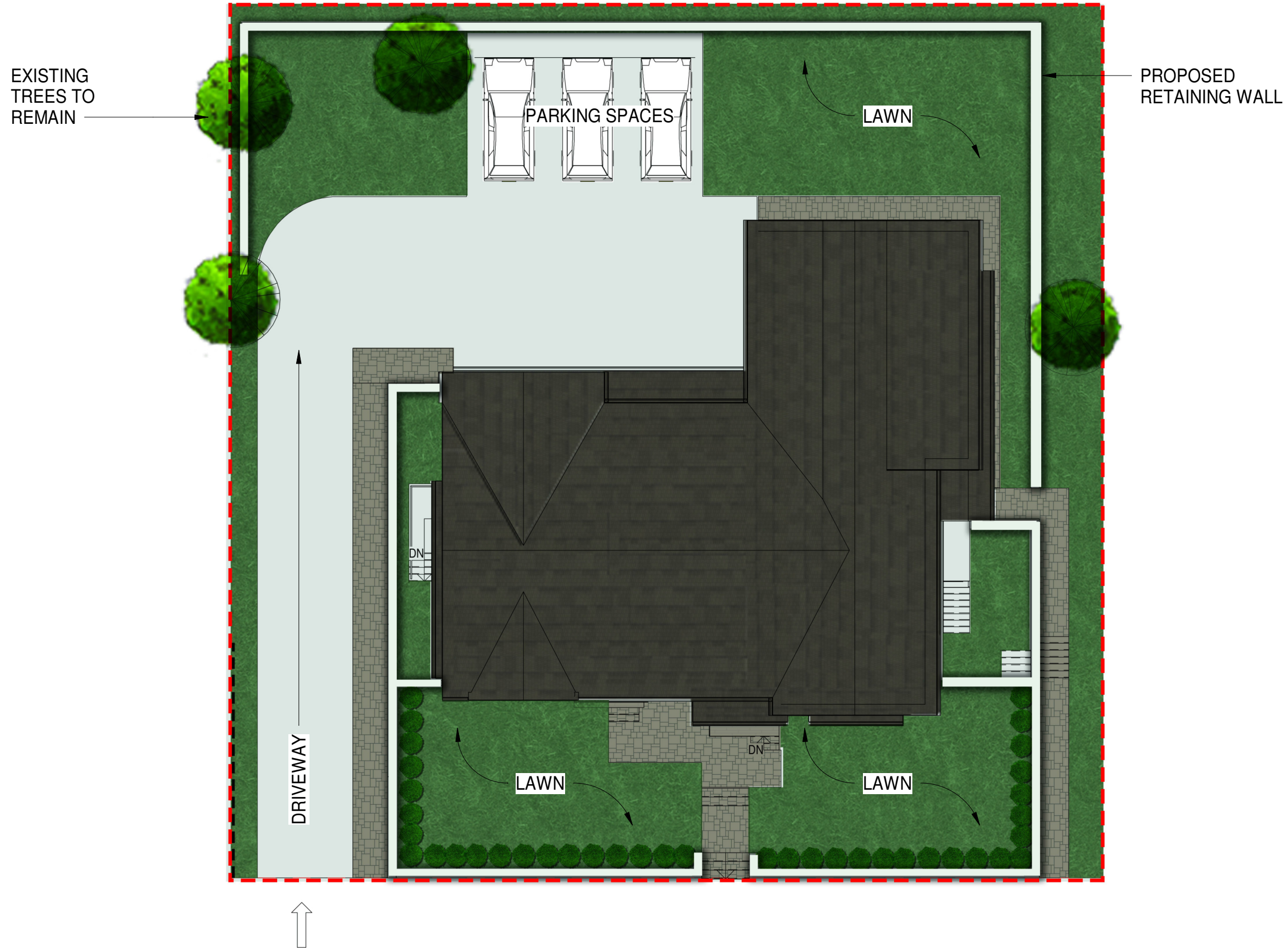

**RONALD F. JAREK ARCHITECT**  
 487 WATERTOWN ST. - NEWTONVILLE - MA 02460 - (617) 818-4540 - Fax (617) 965-0653

**MGD+ LLC**  
 DESIGN + CONSULTANTS  
 634 COMMONWEALTH AVE-S 210 - NEWTON - MA 02459 - (857) 399-5320 - INFO@MGDPLUS.COM

STAMP

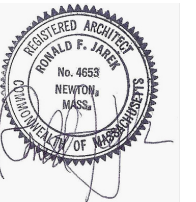

**SPECIAL PERMIT SET**

**MECHANIC ST RESIDENCES**

SITE PLAN

Project number 19-0312

Date 11-11-20

Drawn by MGD

Checked by RJ

**SD.02**

Scale

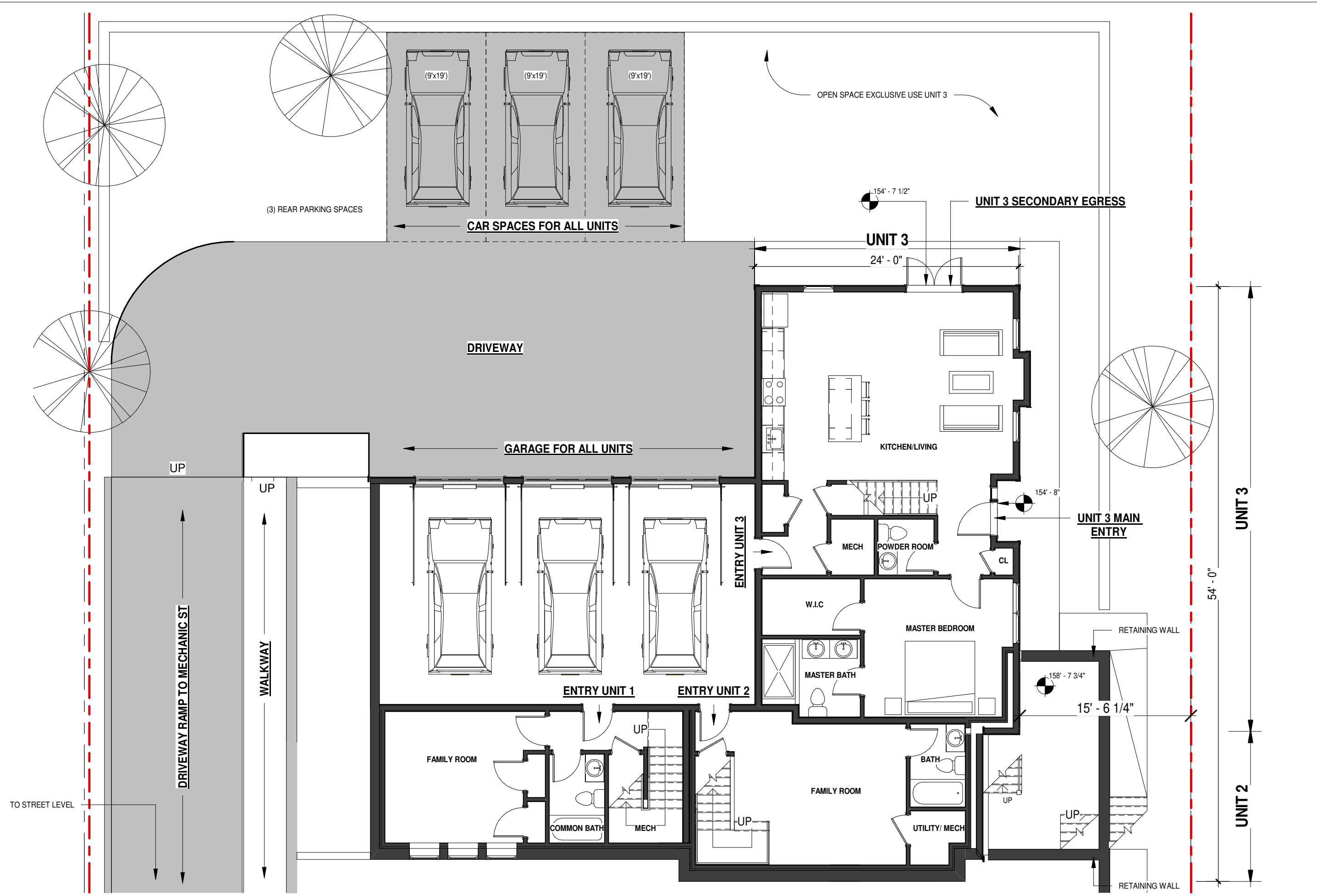

**RONALD F. JAREK ARCHITECT**  
 487 WATERTOWN ST. - NEWTONVILLE - MA 02460 - (617) 818-4540 - Fax (617) 965-0653

**MCD+ LLC**  
 DESIGN + CONSULTANTS  
 634 COMMONWEALTH AVE-S 210 - NEWTON - MA 02459 - (857) 399-5320 - INFO@MGDPLUS.COM



**SPECIAL PERMIT SET**

**MECHANIC ST RESIDENCES**

FIRST LEVEL PLAN

Project number 19-0312  
 Date 11-11-20  
 Drawn by MGD  
 Checked by RJ

**SD.03**

Scale 1/8" = 1'-0"

1 01 - First Level (1/8)  
 1/8" = 1'-0"

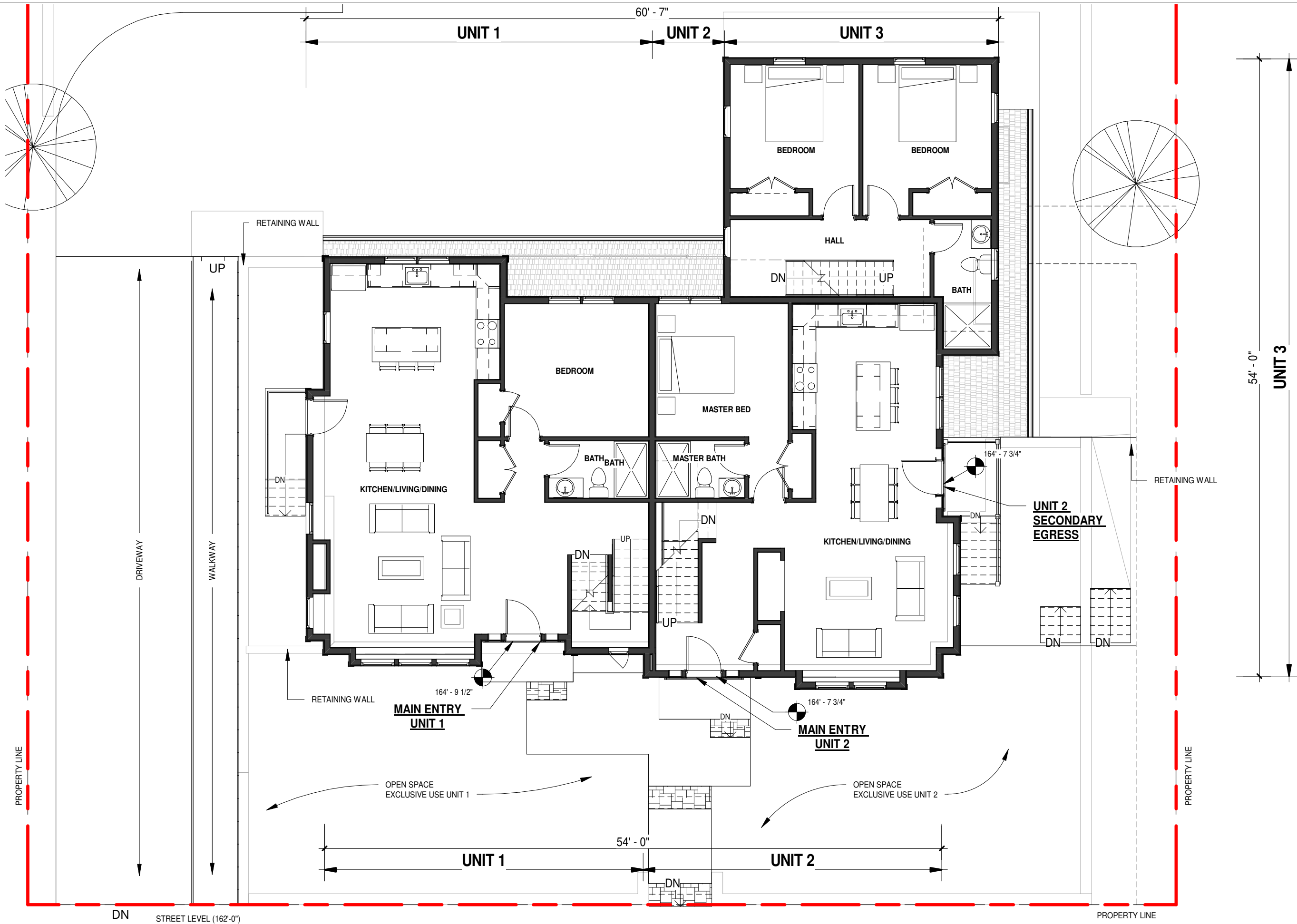

**RONALD F. JAREK ARCHITECT**  
 487 WATERTOWN ST. - NEWTONVILLE - MA 02460 - (617) 818-4540 - Fax (617) 965-0653

**MCD+ LLC**  
 DESIGN + CONSULTANTS  
 634 COMMONWEALTH AVE-S 210 - NEWTON - MA 02459 - (857) 399-5320 - INFO@MGDPLUS.COM

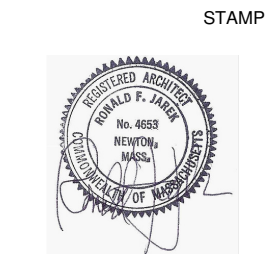

**SPECIAL PERMIT SET**

**MECHANIC ST RESIDENCES**

**SECOND LEVEL PLAN**

Project number	19-0312
Date	11-11-20
Drawn by	MGD
Checked by	RJ

**SD.04**

Scale 1/8" = 1'-0"

1 02 - Second Level (1/8)  
 1/8" = 1'-0"



① 03 - Third Level (1/8)  
1/8" = 1'-0"

**RONALD F. JAREK ARCHITECT**  
 487 WATERTOWN ST. - NEWTONVILLE - MA 02460 - (617) 818-4540 - Fax (617) 965-0653  
**MGD+ LLC**  
 DESIGN + CONSULTANTS  
 634 COMMONWEALTH AVE-S 210 - NEWTON - MA 02459 - (857) 399-5320 - INFO@MGDPLUS.COM

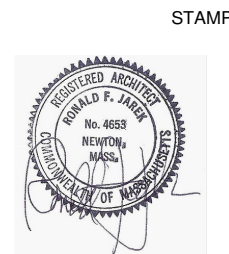

**SPECIAL PERMIT SET**

**MECHANIC ST RESIDENCES**

THIRD LEVEL PLAN

Project number	19-0312
Date	11-11-20
Drawn by	MGD
Checked by	RJ

**SD.05**

Scale 1/8" = 1'-0"



1 Front Elevation 1/8"  
1/8" = 1'-0"

**RONALD F. JAREK ARCHITECT**  
487 WATERTOWN ST. - NEWTONVILLE - MA 02460 - (617) 818-4540 - Fax (617) 965-0653

**MGD+ LLC**  
DESIGN + CONSULTANTS  
634 COMMONWEALTH AVE-S 210 - NEWTON - MA 02459 - (857) 399-5320 - INFO@MGDPLUS.COM

STAMP

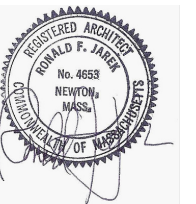

**SPECIAL PERMIT SET**

**MECHANIC ST RESIDENCES**

FRONT ELEVATION

Project number 19-0312

Date 11-11-20

Drawn by MGD

Checked by RJ

**SD.06**

Scale 1/8" = 1'-0"





② Right Elevation 1/8"  
1/8" = 1'-0"

05 - Roof  
192' - 1 5/8"

03 - Attic  
183' - 2 5/8"

03 - Third Level  
174' - 9 1/2"

02 - Second Level  
164' - 7 3/4"

STREET LEVEL  
162' - 0"

01 - First Level  
154' - 6"

UNIT 2 SECONDARY EGRESS

UNIT 3 PRIMARY EGRESS

**RONALD F. JAREK ARCHITECT**  
487 WATERTOWN ST. - NEWTONVILLE - MA 02460 - (617) 818-4540 - Fax (617) 965-0653

**MGD+ LLC**  
DESIGN + CONSULTANTS  
634 COMMONWEALTH AVE-S 210 - NEWTON - MA 02459 - (857) 399-5320 - INFO@MGDPLUS.COM

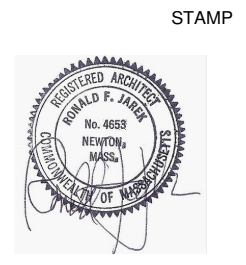

**SPECIAL PERMIT SET**

**MECHANIC ST RESIDENCES**

RIGHT ELEVATION

Project number 19-0312

Date 11-11-20

Drawn by MGD

Checked by RJ

**SD.07**

Scale 1/8" = 1'-0"



162' - 0"  
158' - 7 3/4"  
154' - 6"

162' - 0"  
162' - 0"  
154' - 6"  
154' - 6"

RETAINING WALL  
WALKWAY  
DRIVEWAY  
PLANTING

- 05 - Roof  
192' - 1 5/8"
- 03 - Attic  
183' - 2 5/8"
- 03 - Third Level  
174' - 9 1/2"
- 02 - Second Level  
164' - 7 3/4"
- STREET LEVEL  
162' - 0"
- 01 - First Level  
154' - 6"

**UNIT 3 SECONDARY EGRESS**

**GARAGES FOR ALL UNITS**

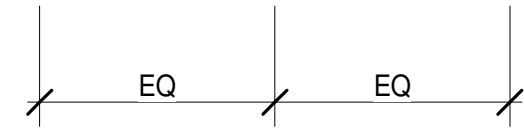

① Rear Elevation 1/8"  
1/8" = 1'-0"

**RONALD F. JAREK ARCHITECT**  
487 WATERTOWN ST. - NEWTONVILLE - MA 02460 - (617) 818-4540 - Fax (617) 965-0653

**MCD+ LLC**  
DESIGN + CONSULTANTS  
634 COMMONWEALTH AVE-S 210 - NEWTON - MA 02459 - (857) 399-5320 - INFO@MGDPLUS.COM

STAMP

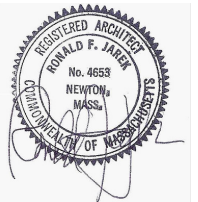

**SPECIAL PERMIT SET**

**MECHANIC ST RESIDENCES**

REAR ELEVATION

Project number	19-0312
Date	11-11-20
Drawn by	Author
Checked by	Checker

**SD.08**

Scale 1/8" = 1'-0"



05 - Roof  
192' - 1 5/8"

03 - Attic  
183' - 2 5/8"

03 - Third Level  
174' - 9 1/2"

02 - Second Level  
164' - 7 3/4"

STREET LEVEL  
162' - 0"

01 - First Level  
154' - 6"

UNIT 1 SECONDARY EGRESS

1 1/2" / 12"

154' - 6"

① Left Elevation 1/8"  
1/8" = 1'-0"

RONALD F. JAREK ARCHITECT  
487 WATERTOWN ST. - NEWTONVILLE - MA 02460 - (617) 818-4540 - Fax (617) 965-0653

MCD+ LLC  
DESIGN + CONSULTANTS  
634 COMMONWEALTH AVE-S 210 - NEWTON - MA 02459 - (857) 399-5320 - INFO@MGDPLUS.COM

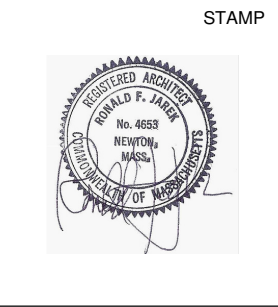

SPECIAL PERMIT SET

MECHANIC ST RESIDENCES

LEFT ELEVATION

Project number	19-0312
Date	11-11-20
Drawn by	Author
Checked by	Checker

SD.09

Scale 1/8" = 1'-0"

# 3D RENDERING



**RONALD F. JAREK ARCHITECT**  
 487 WATERTOWN ST. - NEWTONVILLE - MA 02460 - (617) 818-4540 - Fax (617) 965-0653

**MCD+ LLC**  
 DESIGN + CONSULTANTS  
 634 COMMONWEALTH AVE-S 210 - NEWTON - MA 02459 - (857) 399-5320 - INFO@MGDPLUS.COM

STAMP

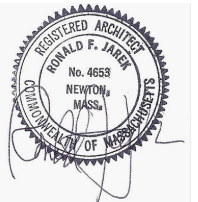

**SPECIAL PERMIT SET**

**MECHANIC ST RESIDENCES**

3D RENDERING

Project number	19-0312
Date	11-11-20
Drawn by	Author
Checked by	Checker

**SD.10**

Scale