

**NOTICE OF INTENT PLAN**  
 409 CRAFTS STREET  
 NEWTONVILLE, MA 02460

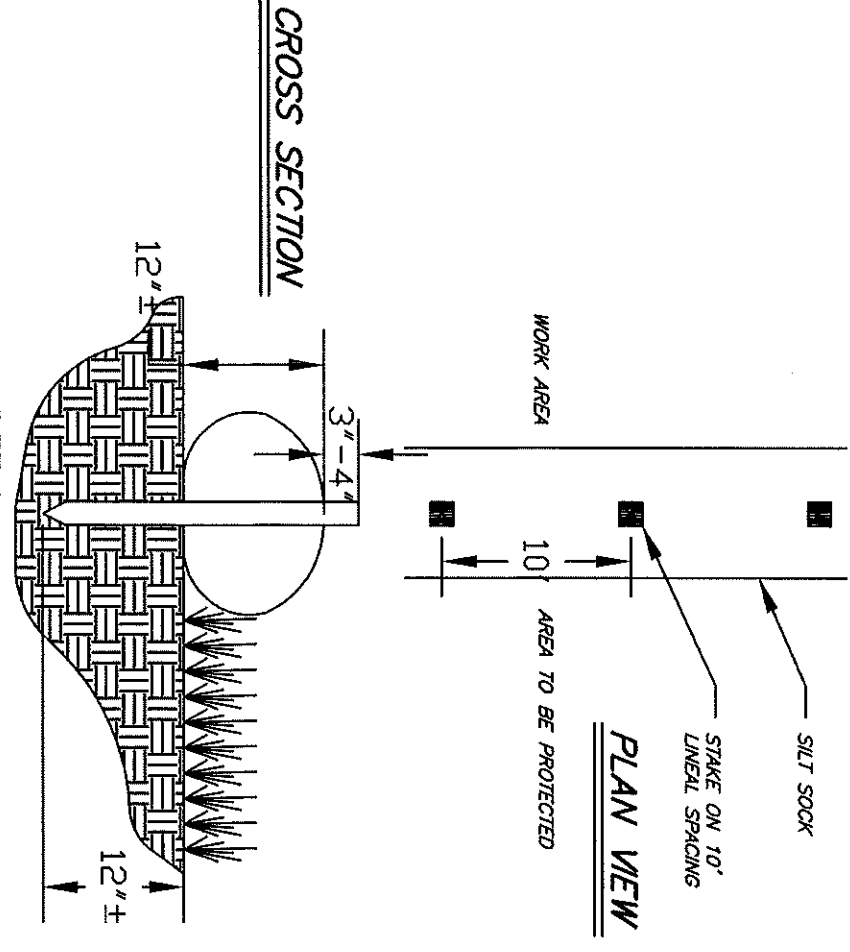
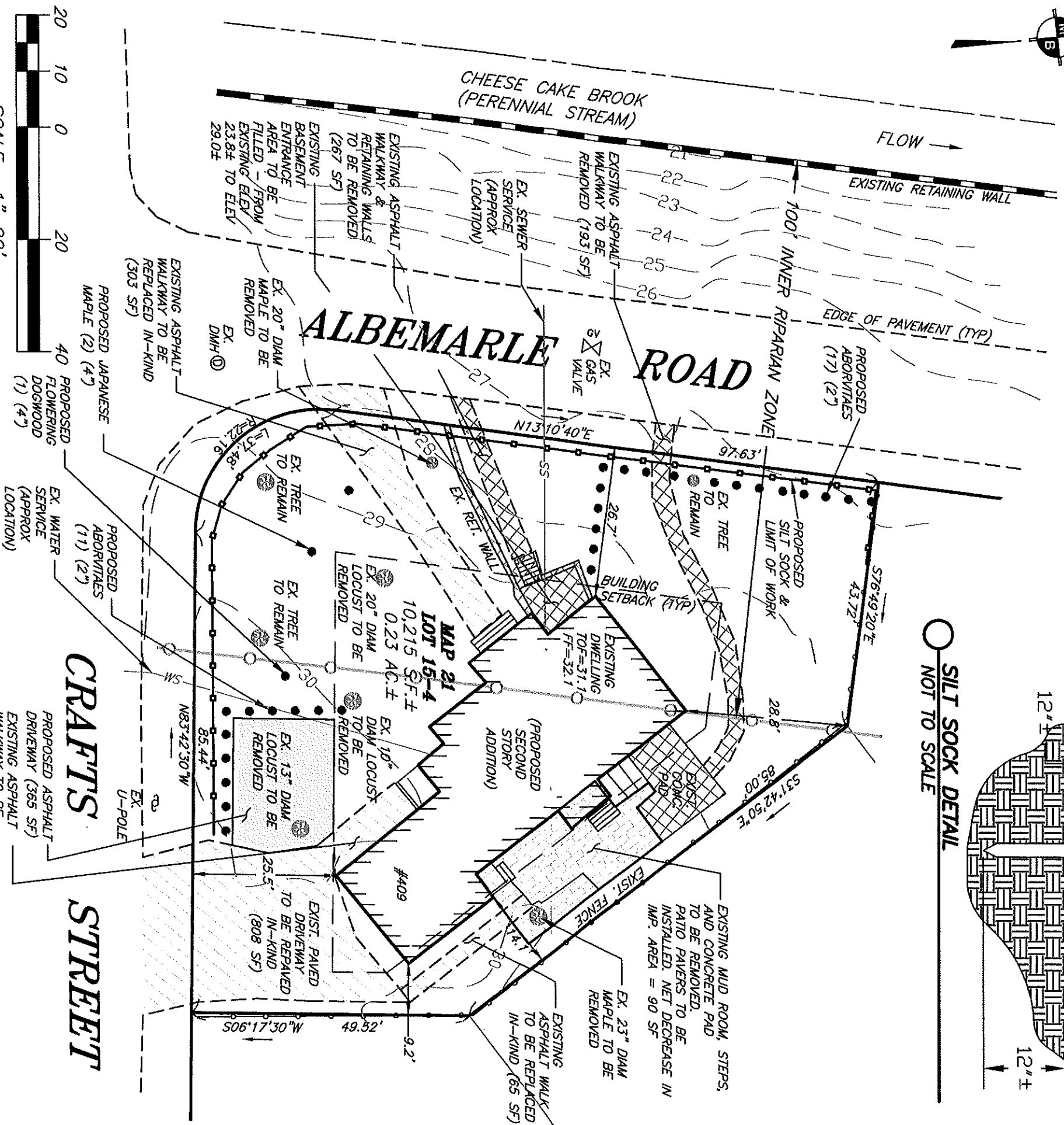

SCALE: 1" = 20'

**REFERENCE PLAN:**  
 PLAN OF LAND IN NEWTON, MASS. SCALE: 1"=40'. MARCH 22, 1952.  
 EVERETT M. BROOKS CO., CIVIL ENGINEERS. RECORDED AT THE  
 MIDDLESEX REGISTRY OF DEEDS SOUTH DISTRICT PLAN NUMBER 778 OF  
 1952, BOOK 7902, PAGE 519.

**NOTES**  
 1. FIELD SURVEY CONDUCTED BY MEISNER BREM CORP IN THE  
 AUTUMN OF 2021. ELEVATIONS REFER TO NAVD 88 DATUM.

SCALE: 1" = 20'  
 DATE: **OCTOBER 11, 2021**  
 © 2021 MEISNER BREM CORP.

**M B**  
 MEISNER BREM CORPORATION  
 202 MAIN STREET, SALEM, NH 03079 · (603) 883-3301  
 142 LITTLETON ROAD, SUITE 16, WESTFORD, MA 01886 · (978) 892-1313

**409 CRAFTS STREET**  
 NEWTONVILLE, MA  
 PREPARED FOR:  
**CHRIS ATTARDO**  
 61 GRIFFIN RD  
 WESTFORD, MA 01886  
 JOB NO. 2980

ZONE DISTRICT: SR3  
 PRIOR TO 1953  
 (HOUSE BUILT 1952)  
 MIN. BUILDING SETBACKS:  
 FRONT = 25 FEET  
 SIDE = 7.5 FEET  
 REAR = 15 FEET  
 OWNER:  
 ATTARDO RE-FINANCING CO, LLC  
 67 LINCOLN WOODS RD  
 WALTHAM, MA 02451

