

145 Warren Street Newton Center



Special Permit Application Drawings
August 23, 2021



APPLICANT:
CIVICO DEVELOPMENT
2 TAMMIE ROAD
HOPEDALE, MA 01747
CONTACT: DAVIDE OLIVERI

ARCHITECT:
ANDREW CONSIGLI
2 TAMMIE ROAD
HOPEDALE, MA 01747
CONTACT: ANDREW CONSIGLI AIA

CIVIL ENGINEER
VTP ASSOCIATES
132 ADAMS STREET
NEWTON, MA 02458
CONTACT: NATALIE DOYLE

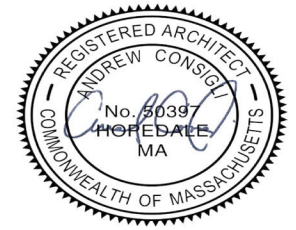
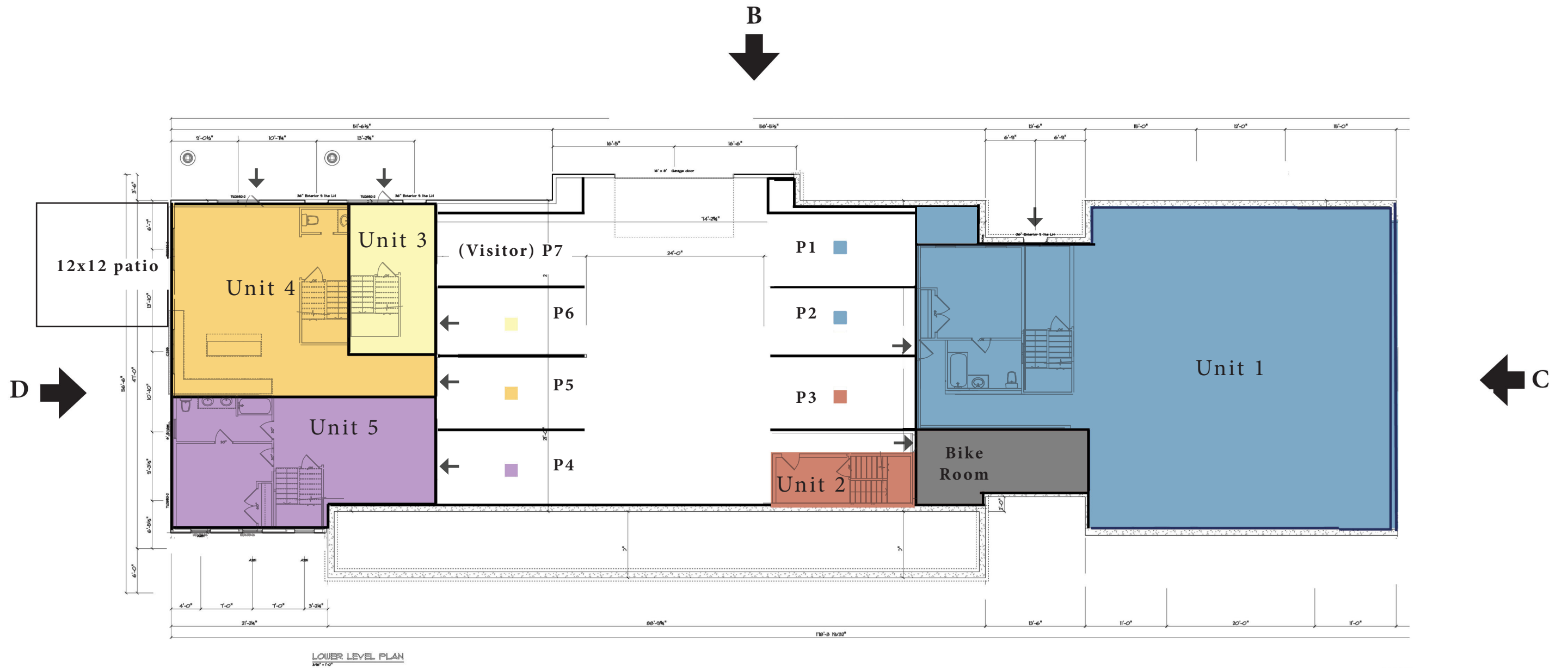

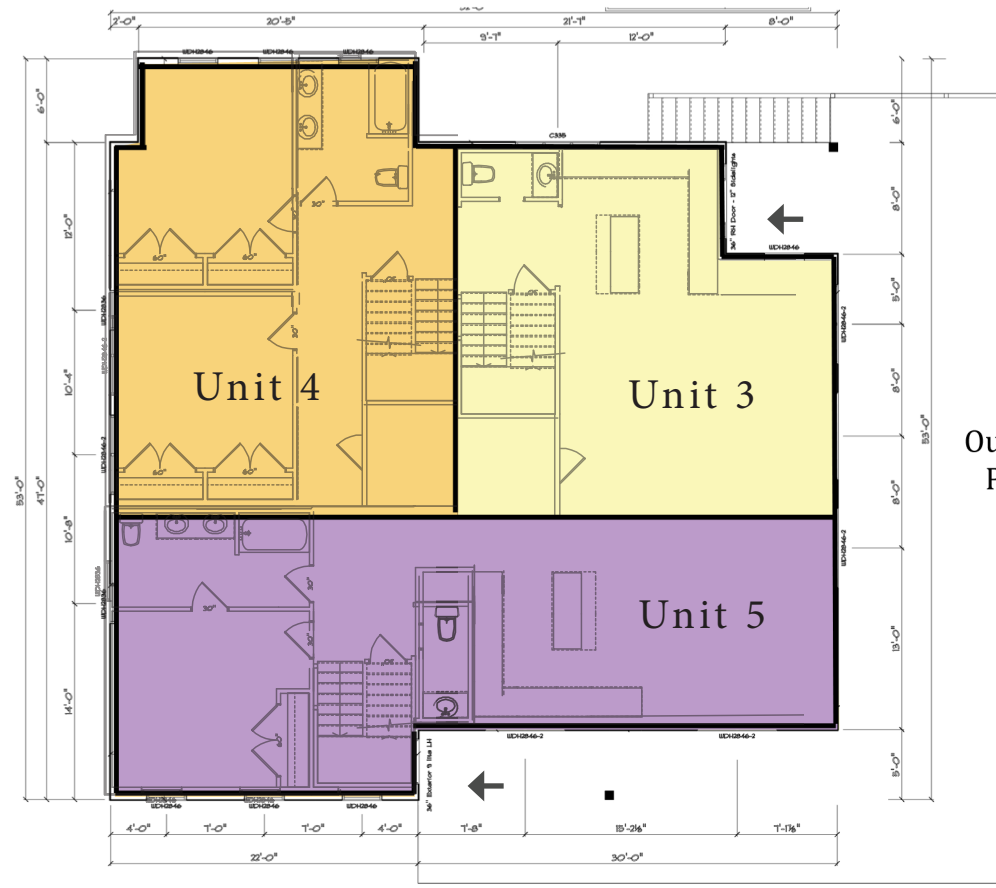

FIRST FLOOR PLAN
VP-100

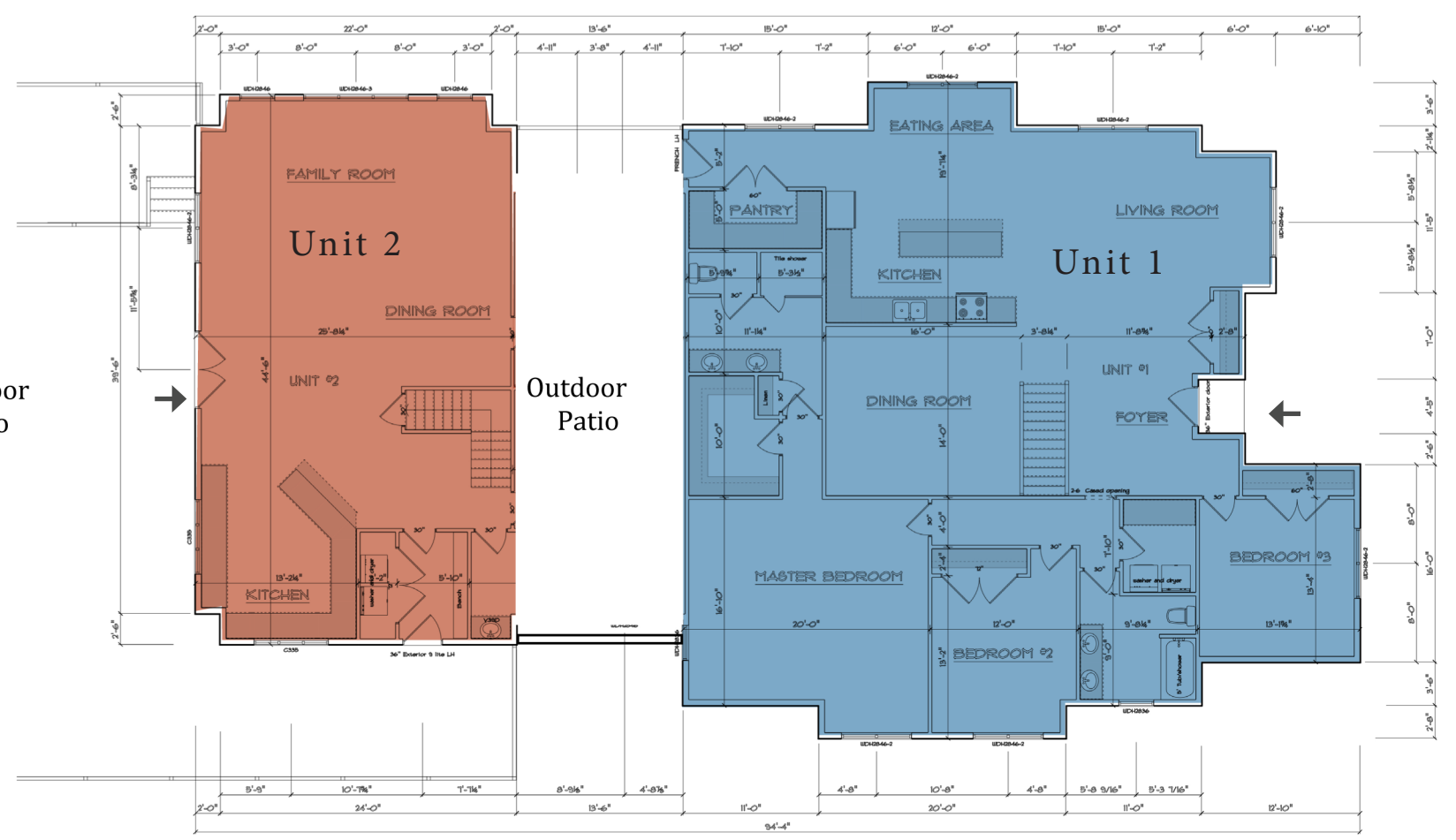

FIRST FLOOR PLAN
VP-100

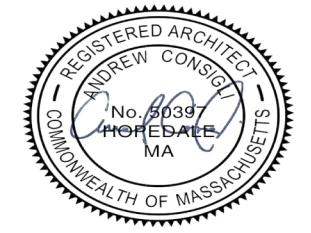

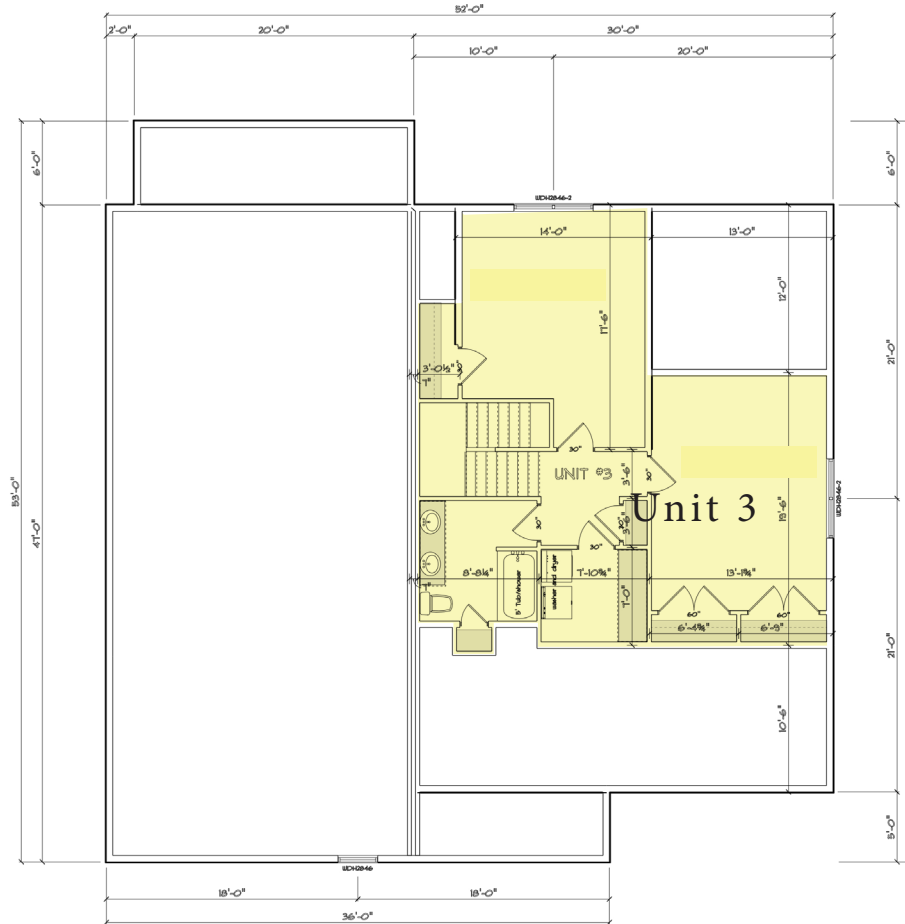

SECOND FLOOR PLAN
14'-10"

courtyard
below

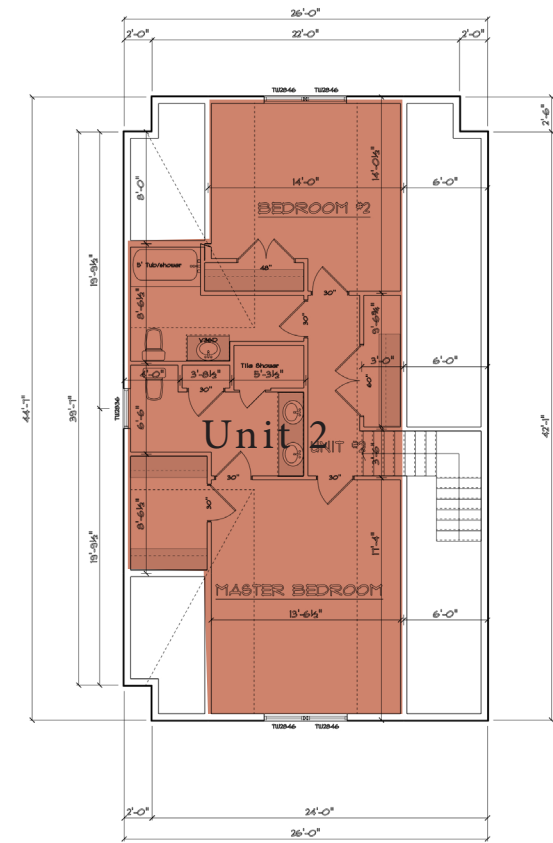

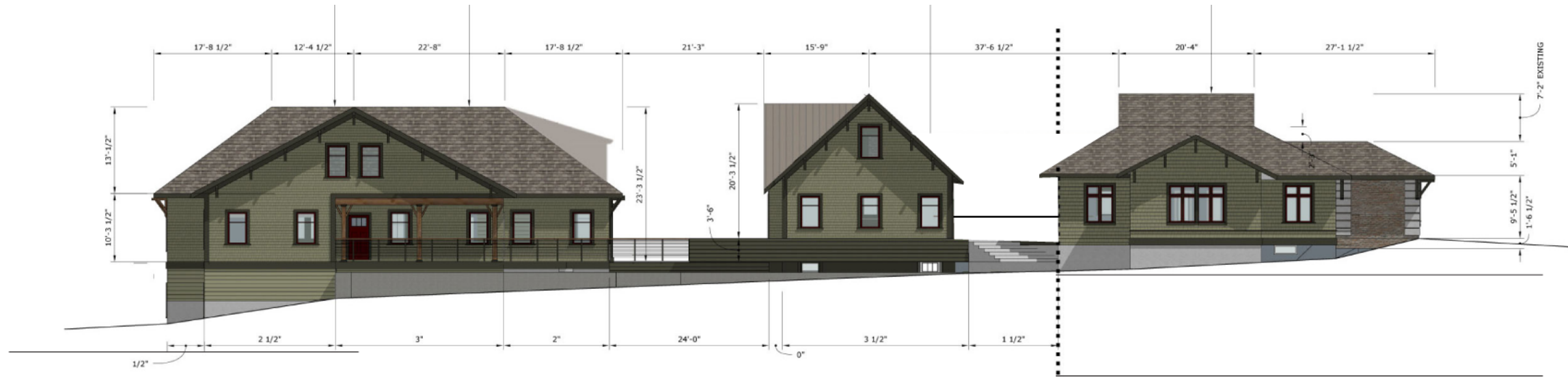

A-Side Elevation (opposite Driveway)

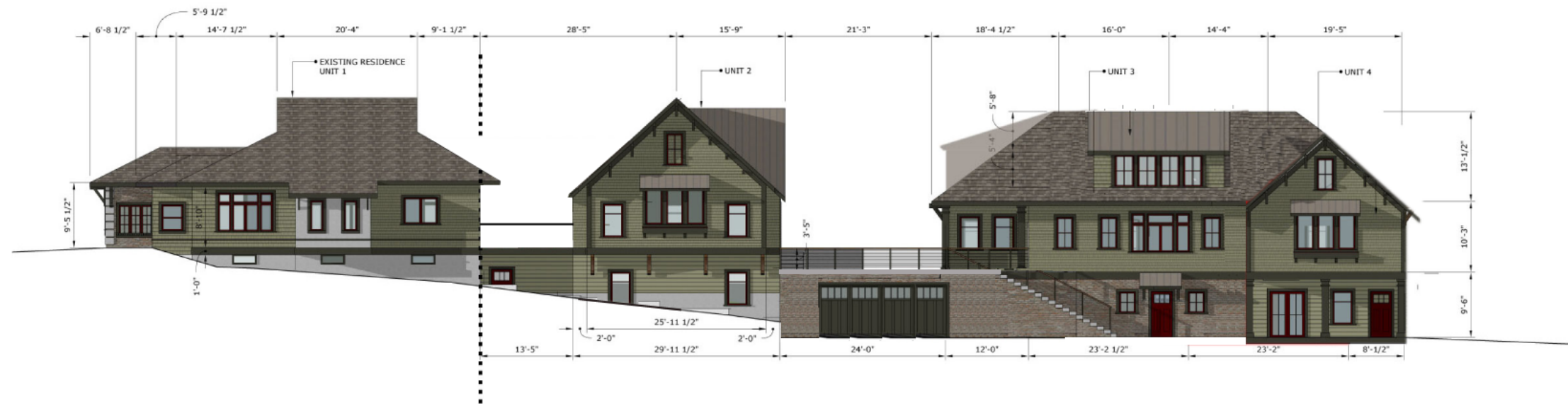

B-Side Elevation (Driveway)



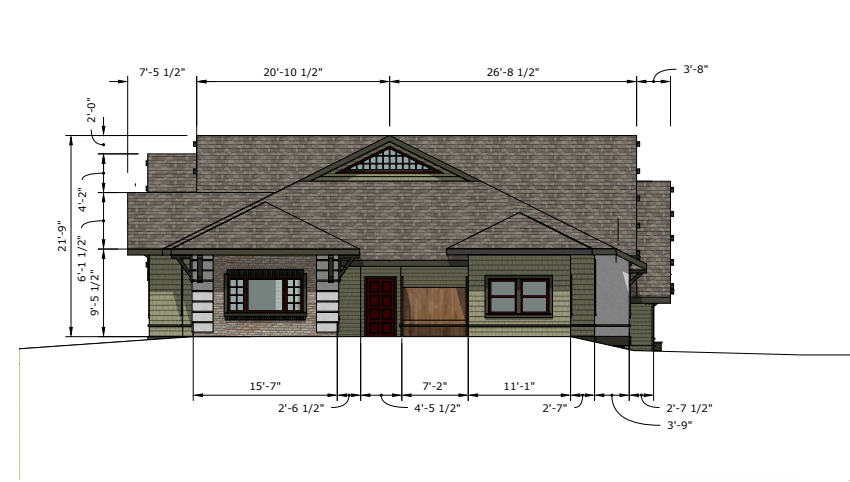

C-Front Elevation (Existing House)

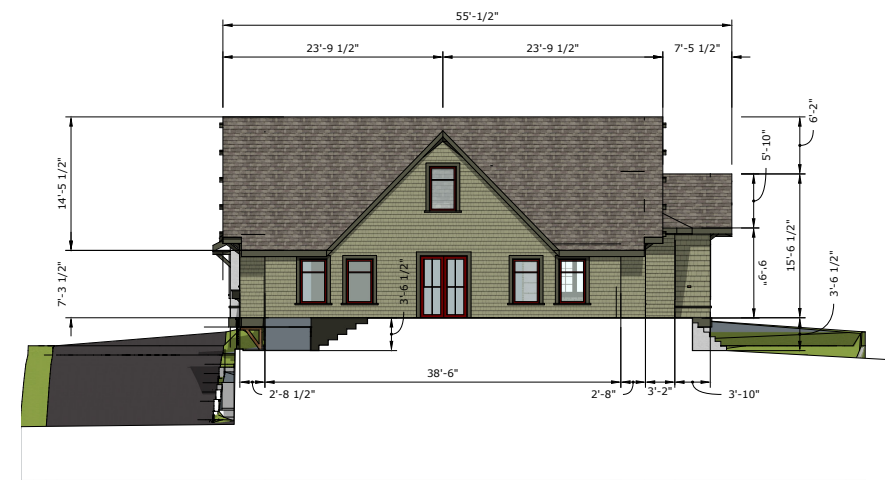

Front Elevation (Raised Courtyard)



D-Back Elevation (Raised Courtyard)

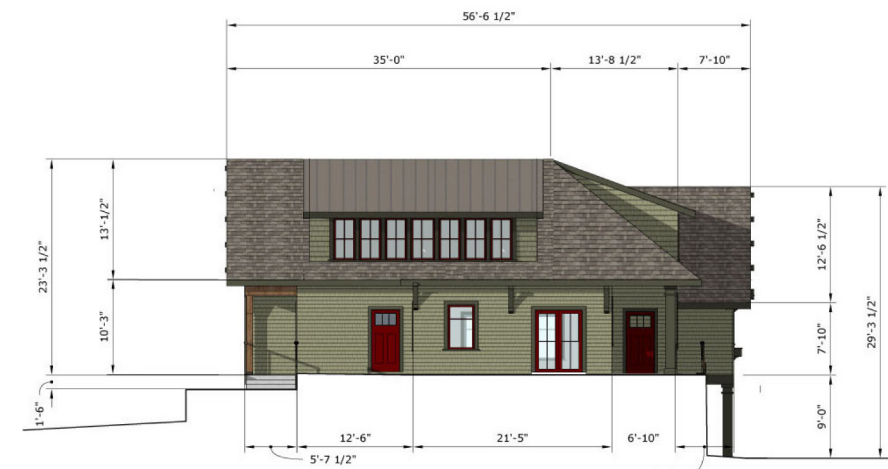

Front Elevation
(Opposite Side-Raised Courtyard)