

127 CLARK STREET RESIDENCE NEWTON, MASSACHUSETTS

JULY 2021

DRAWING INDEX	
SHEET NO.	DRAWING TITLE
1	COVER SHEET
2	LEGEND & GENERAL NOTES
3	EXISTING CONDITIONS & DEMOLITION PLAN
4	PROPOSED DEVELOPMENT & GRADING PLAN
5	STORM/WATER MANAGEMENT & EROSION CONTROL PLAN
6	SITE DETAILS

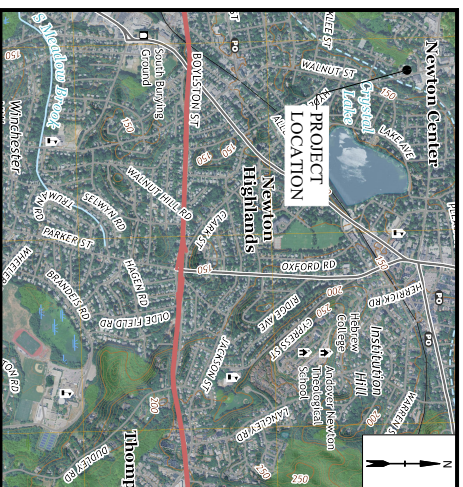

LOCATION MAP
1"=1,000'

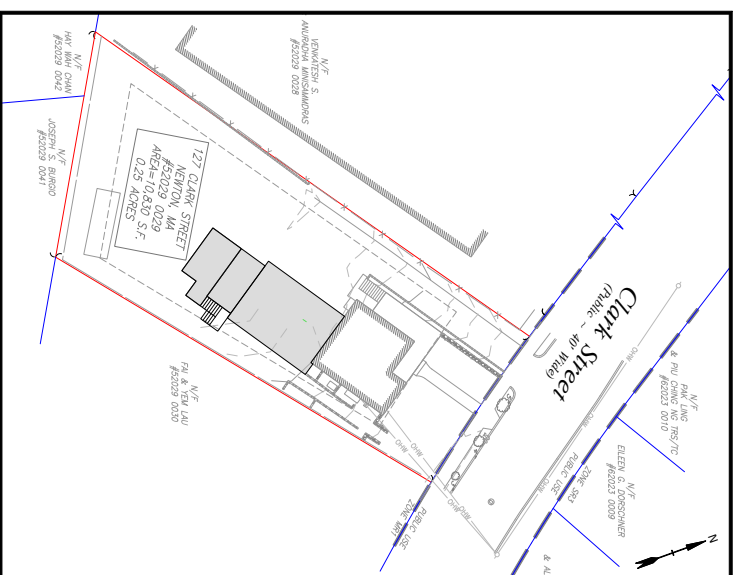

SITE MAP
1"=20'



Munden Engineering

OWNER
TIM & LAUREN FAGERBERG
127 CLARK ST.
NEWTON, MA 02459

PROJECT ADDRESS
127 CLARK ST.
NEWTON, MA 02459

CIVIL ENGINEER
MUNDEN ENGINEERING
P.O. BOX 286
CANTON, MA 02021
(781) 302-6099

LAND SURVEYOR
A.S. ELLIOT & ASSOCIATES
P.O. BOX 85
HOPEDALE, MA 01747
(508) 634-0256

ARCHITECT
PAUL WORTHINGTON
88 BOYLSTON ST.
BROOKLINE, MA 02445
(617) 513-8236

PERMIT SET

COMPLETE SET 6 SHEETS

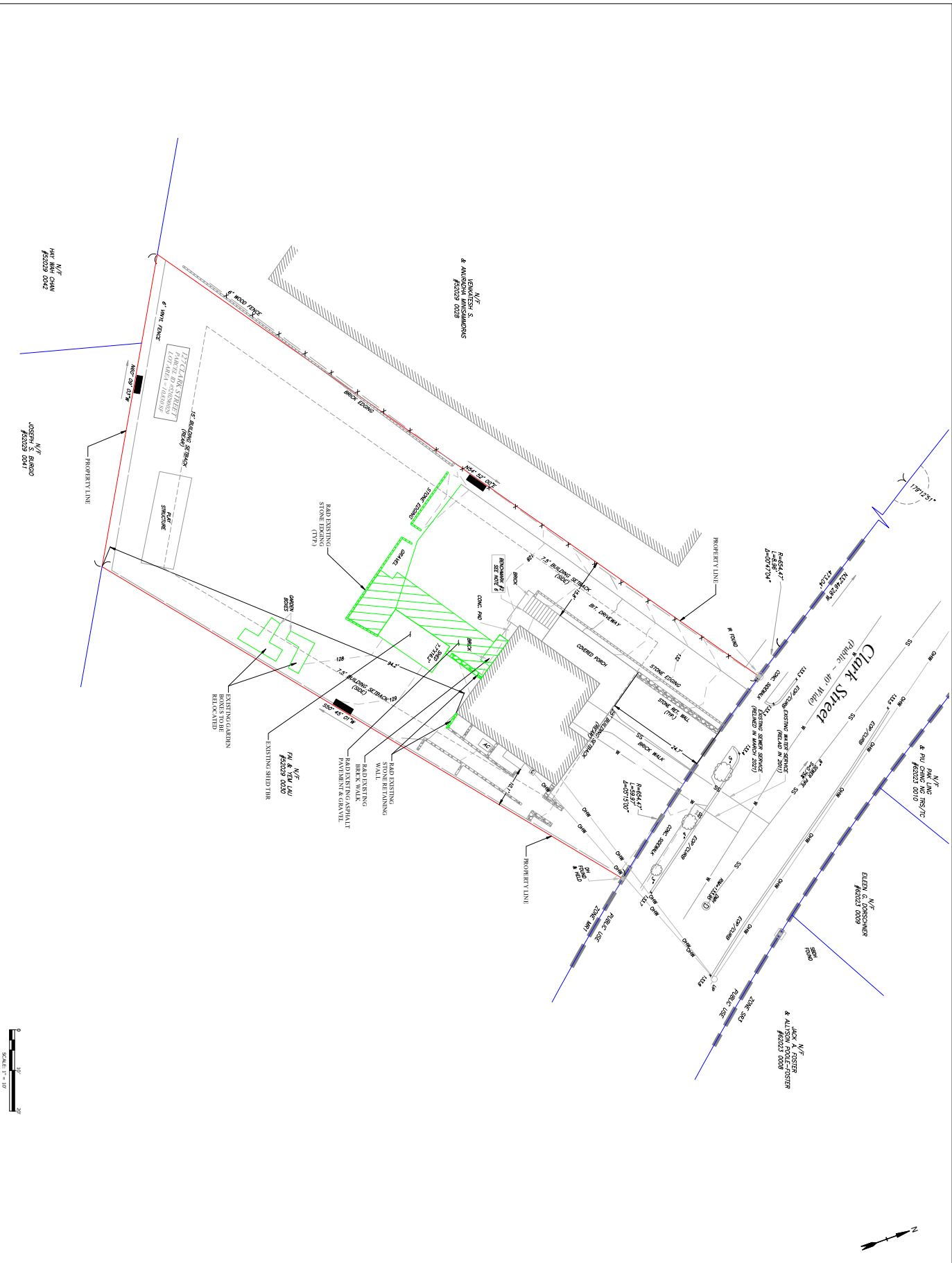

Prepared By: **Munden Engineering**
 P.O. BOX 286
 CANTON MA 02021
 781-302-6099
 mundenengineering.com

127 CLARK STREET
 RESIDENCE

TIM & LAUREN
 FAGERBERG

127 Clark St
 Newton, MA

PERMIT SET

Prepared For:

Rev. No.	Rev. Date	Description

Date: 07/29/2021
 Drawn by: JLV
 Approved by: GM

EXISTING CONDITIONS & DEMOLITION PLAN
 SCALE: 1" = 10'
 SHEET 3 OF 6

Prepared By:



Munden Engineering
P.O. BOX 990211
800 BOYLSTON ST LBBY
BOSTON, MA 02119-9988
781-502-6099
mundenengineering.com



PERMIT SET

Prepared For:

127 CLARK STREET
RESIDENCE
TM & LAUREN
FAGENBERG
127 Clark St.
Newton, MA

Rev. No.	Rev. Date	Description

Date: 07/29/2021
Drawn by: JLV
Approved by: GM

PROPOSED DEVELOPMENT
& GRADING PLAN
SCALE: 1" = 10'

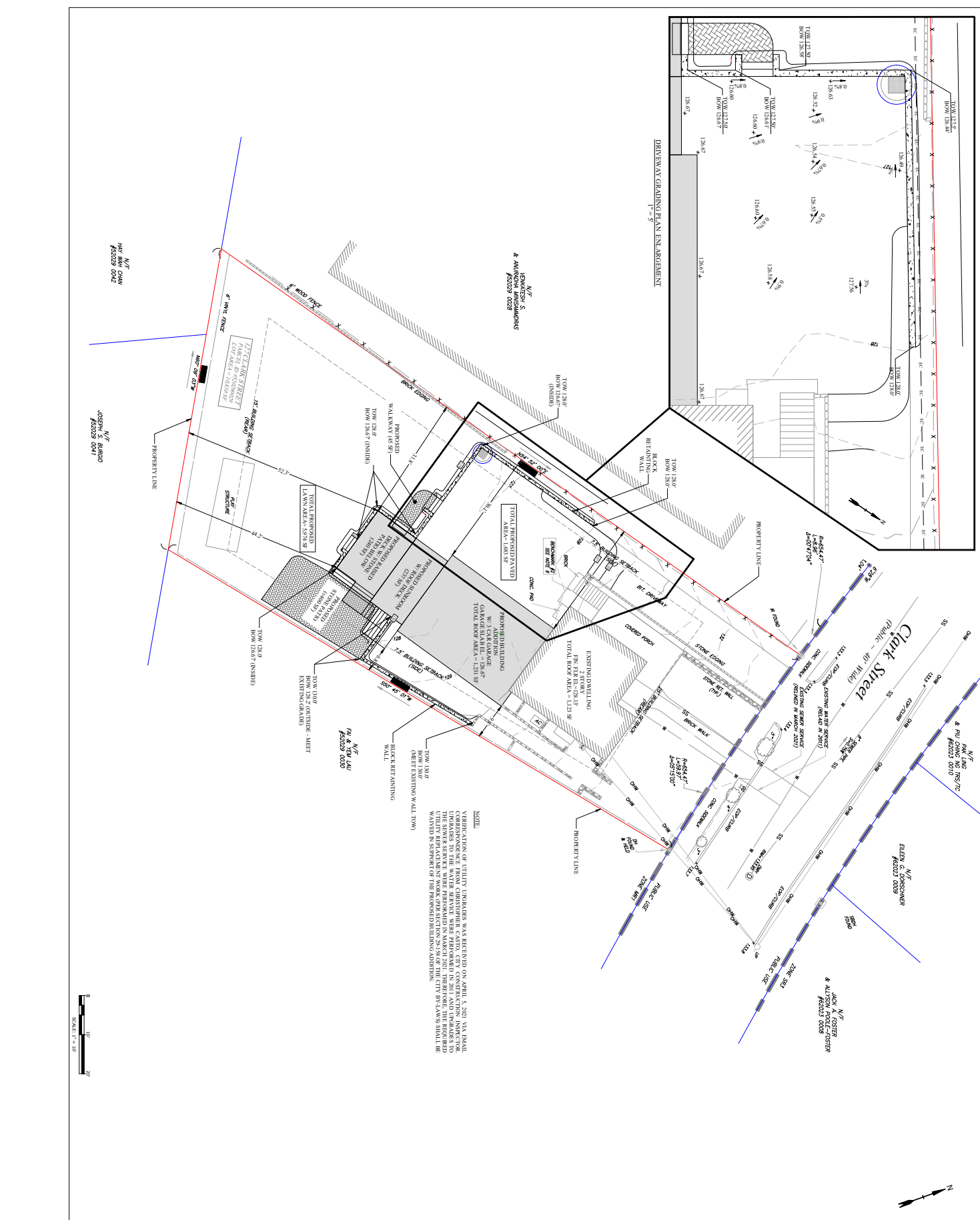
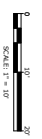

NOTE:
VERIFICATION OF UTILITY DEPTH, USE, AND LOCATION ON APRIL 5, 2021 VIA MANHOLE INSPECTION AND GROUND PENETRATING RADAR (GPR) WAS PERFORMED BY THE CITY CONSTRUCTION INSPECTOR TO THE WATER SERVICE WORK PERFORMED IN 2011 AND REVEALED TO BE APPROXIMATELY 12" DEEP. THE CITY CONSTRUCTION INSPECTOR HAS ADVISED THAT THE UTILITY REPAIR WORK (PER SECTIONS 25.158 OF THE CITY BYLAW) SHALL BE COMPLETED IN SUPPORT OF THE PROPOSED BUILDING ADDITION.

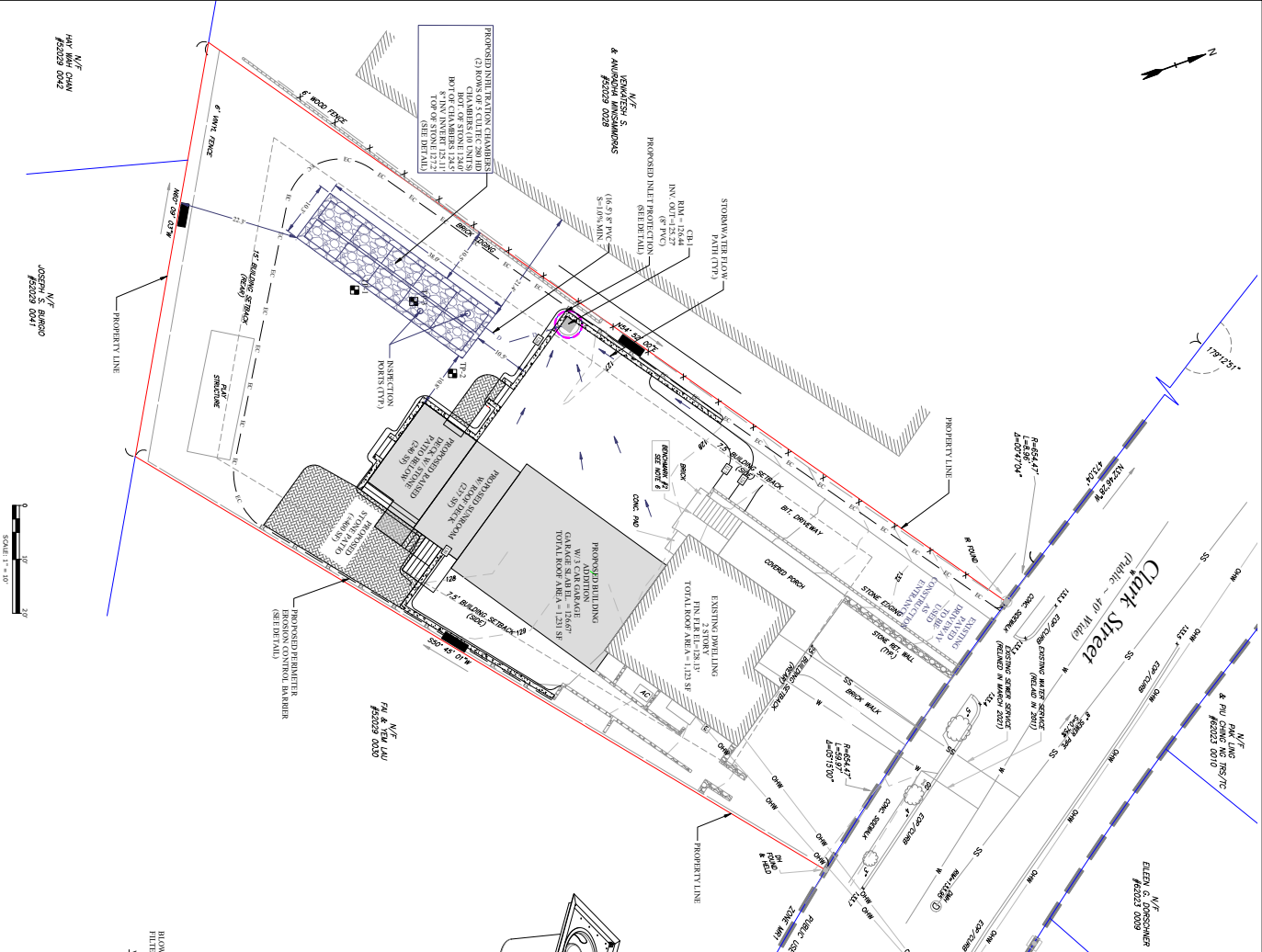

- ### CONSTRUCTION SEQUENCE
- IMPASMENTS TO THE OTHER LISTED ITEMS CANNOT OCCUR CONCURRENTLY UNLESS SPECIFICALLY NOTED.
- NO CONSTRUCTION CAN BEGIN UNTIL ANY AND ALL PERMITS ARE OBTAINED FROM THE CITY OF NEWTON.
 - STAKEOUTS OF CLEARING.
 - INSTALL EROSION CONTROL BARRIERS AT LIMIT OF WORK AS DIRECTED.
 - SCHEDULE PERMITTER CONTROL INSPECTION BY CONTACTING THE CITY OF NEWTON.
 - PERFORM CLEARING AND/OR BUILDING AS SPECIFIED.
 - PERFORM DEMOLITION OF EXISTING STRUCTURES ON THE SITE.
 - STUMP AND STOCKPILE LOCAL.
 - PERFORM EARTHWORK CUT AND FILL FOR GRADED GARAGE.
 - INSTALL CONCRETE FOUNDATION FOR THE PROPOSED BUILDING.
 - CONSTRUCT RETAINING WALL STRUCTURES.
 - CONSTRUCT DEEPS STRUCTURE INCLUDING ROOFS AND SIDING.
 - INSTALLATION OF UTILITIES.
 - INSTALL REMAINING EROSION CONTROL SYSTEMS INLET PROTECTION.
 - PERFORM FINE GRADING AND REPAIR SLOPES FOR PAVING.
 - PERMANENTINAL STABILIZATION.
 - REMOVEMENT APPROPRIATE CONTROL EXCEPT PERMITTER CONTROL.
 - PERFORM AS-BUILT SURVEYS AND SUBMIT TO CITY OF NEWTON FOR ACCEPTANCE.
 - REMOVES STAKED EROSION CONTROL BARRIERS AFTER VEGETATION IS ESTABLISHED.

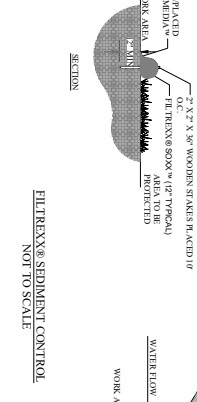

- NOTES:
- REMOVE GRATE AND CAP TO INSTALL OR WORK AREA.
 - DIRBS AND SOIL REMOVED TO CLEAR WORK AREA.

FILTREXX® CATCH BASIN INLET PROTECTION
NOT TO SCALE

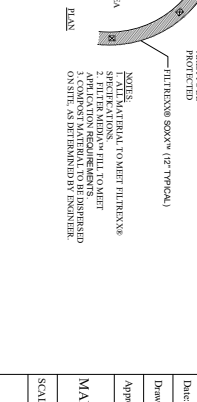

- NOTES:
- FILTREXX® MATRIAL TOWHET FILTREXX® AREA TO BE PROTECTED.
 - FILTREXX® SHALL TO MEET APPLICATION REQUIREMENTS.
 - FILTREXX® SHALL TO MEET ON SITE, AS DETERMINED BY ENGINEER.

FILTREXX® SEDIMENT CONTROL
NOT TO SCALE

STORMWATER DESIGN NOTES

Established conditions:
 1. Stormwater design based on 1.25 in/hr
 2. Design velocity: 1.50 ft/s
 3. Design slope: 0.01 ft/ft
 4. Design depth: 1.50 ft
 5. Design width: 2.00 ft
 6. Design flow: 1.00 cfs
 7. Design time of concentration: 1.00 hr
 8. Design peak discharge: 1.00 cfs
 9. Design peak discharge: 1.00 cfs
 10. Design peak discharge: 1.00 cfs
 11. Design peak discharge: 1.00 cfs
 12. Design peak discharge: 1.00 cfs
 13. Design peak discharge: 1.00 cfs
 14. Design peak discharge: 1.00 cfs
 15. Design peak discharge: 1.00 cfs
 16. Design peak discharge: 1.00 cfs
 17. Design peak discharge: 1.00 cfs
 18. Design peak discharge: 1.00 cfs
 19. Design peak discharge: 1.00 cfs
 20. Design peak discharge: 1.00 cfs
 21. Design peak discharge: 1.00 cfs
 22. Design peak discharge: 1.00 cfs
 23. Design peak discharge: 1.00 cfs
 24. Design peak discharge: 1.00 cfs
 25. Design peak discharge: 1.00 cfs
 26. Design peak discharge: 1.00 cfs
 27. Design peak discharge: 1.00 cfs
 28. Design peak discharge: 1.00 cfs
 29. Design peak discharge: 1.00 cfs
 30. Design peak discharge: 1.00 cfs
 31. Design peak discharge: 1.00 cfs
 32. Design peak discharge: 1.00 cfs
 33. Design peak discharge: 1.00 cfs
 34. Design peak discharge: 1.00 cfs
 35. Design peak discharge: 1.00 cfs
 36. Design peak discharge: 1.00 cfs
 37. Design peak discharge: 1.00 cfs
 38. Design peak discharge: 1.00 cfs
 39. Design peak discharge: 1.00 cfs
 40. Design peak discharge: 1.00 cfs
 41. Design peak discharge: 1.00 cfs
 42. Design peak discharge: 1.00 cfs
 43. Design peak discharge: 1.00 cfs
 44. Design peak discharge: 1.00 cfs
 45. Design peak discharge: 1.00 cfs
 46. Design peak discharge: 1.00 cfs
 47. Design peak discharge: 1.00 cfs
 48. Design peak discharge: 1.00 cfs
 49. Design peak discharge: 1.00 cfs
 50. Design peak discharge: 1.00 cfs
 51. Design peak discharge: 1.00 cfs
 52. Design peak discharge: 1.00 cfs
 53. Design peak discharge: 1.00 cfs
 54. Design peak discharge: 1.00 cfs
 55. Design peak discharge: 1.00 cfs
 56. Design peak discharge: 1.00 cfs
 57. Design peak discharge: 1.00 cfs
 58. Design peak discharge: 1.00 cfs
 59. Design peak discharge: 1.00 cfs
 60. Design peak discharge: 1.00 cfs
 61. Design peak discharge: 1.00 cfs
 62. Design peak discharge: 1.00 cfs
 63. Design peak discharge: 1.00 cfs
 64. Design peak discharge: 1.00 cfs
 65. Design peak discharge: 1.00 cfs
 66. Design peak discharge: 1.00 cfs
 67. Design peak discharge: 1.00 cfs
 68. Design peak discharge: 1.00 cfs
 69. Design peak discharge: 1.00 cfs
 70. Design peak discharge: 1.00 cfs
 71. Design peak discharge: 1.00 cfs
 72. Design peak discharge: 1.00 cfs
 73. Design peak discharge: 1.00 cfs
 74. Design peak discharge: 1.00 cfs
 75. Design peak discharge: 1.00 cfs
 76. Design peak discharge: 1.00 cfs
 77. Design peak discharge: 1.00 cfs
 78. Design peak discharge: 1.00 cfs
 79. Design peak discharge: 1.00 cfs
 80. Design peak discharge: 1.00 cfs
 81. Design peak discharge: 1.00 cfs
 82. Design peak discharge: 1.00 cfs
 83. Design peak discharge: 1.00 cfs
 84. Design peak discharge: 1.00 cfs
 85. Design peak discharge: 1.00 cfs
 86. Design peak discharge: 1.00 cfs
 87. Design peak discharge: 1.00 cfs
 88. Design peak discharge: 1.00 cfs
 89. Design peak discharge: 1.00 cfs
 90. Design peak discharge: 1.00 cfs
 91. Design peak discharge: 1.00 cfs
 92. Design peak discharge: 1.00 cfs
 93. Design peak discharge: 1.00 cfs
 94. Design peak discharge: 1.00 cfs
 95. Design peak discharge: 1.00 cfs
 96. Design peak discharge: 1.00 cfs
 97. Design peak discharge: 1.00 cfs
 98. Design peak discharge: 1.00 cfs
 99. Design peak discharge: 1.00 cfs
 100. Design peak discharge: 1.00 cfs

- ### GENERAL EROSION AND SEDIMENT CONTROL NOTES:
- ALL EROSION AND SEDIMENT CONTROL MEASURES ARE TO BE IN PLACE PRIOR TO COMMENCEMENT OF LAND DISTURBANCE ACTIVITIES.
 - THE CONTRACTOR IS RESPONSIBLE FOR INSTALLATION OF ANY ADDITIONAL SEDIMENT CONTROL MEASURES NECESSARY TO PREVENT EROSION AND DISTURBANCE DEVELOPMENT FROM STABILIZATION IS ACHIEVED.
 - ALL DISTURBANCE TO REMAIN TO APPROVED SEDIMENT CONTROL MEASURES AT ALL TIMES DURING LAND DISTURBANCE ACTIVITIES AND THE CONTRACTOR SHALL INSPECT ALL EROSION CONTROL MEASURES DAILY TO MAINTAIN THE EFFECTIVENESS OF THE EROSION CONTROL MEASURES SHALL BE MADE IMMEDIATELY.
 - THE CONTRACTOR SHALL MAINTAIN A SUFFICIENT SUPPLY OF NECESSARY MATERIALS FOR EROSION AND SEDIMENT CONTROL MEASURES THROUGHOUT THE PROJECT.
 - THE CONTRACTOR SHALL MAINTAIN A SUFFICIENT SUPPLY OF NECESSARY MATERIALS FOR EROSION AND SEDIMENT CONTROL MEASURES THROUGHOUT THE PROJECT.

Prepared By: **Munden Engineering**
 P.O. BOX 990211
 800 BOYLSTON ST LBBY
 BOSTON, MA 02199-9988
 781-502-6099
 mundenengineering.com

Prepared For: **127 CLARK STREET RESIDENCE**
 TIM & LAUREN FAGERBERG
 127 Clark St.
 Newton, MA

PERMIT SET

Scale: 1" = 10'

SHEET 5 OF 6

Prepared By:

Munden Engineering
 P.O. BOX 286
 CANTON MA 02021
 781-302-6099
 mundenengineering.com



James Munden

PERMIT SET

Prepared For:

127 CLARK STREET
 RESIDENCE

TM & LAUREN
 FAUGERBERG

127 Clark St.
 Newton, MA

Rev. No.	Rev. Date	Description

Date: 07/29/2021
 Drawn by: JLV
 Approved by: GMI

SCALE: NO SCALE
 SHEET 6 OF 6

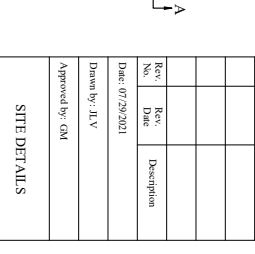
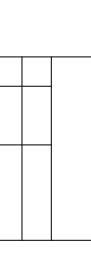
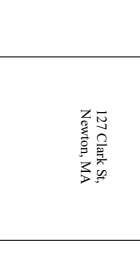
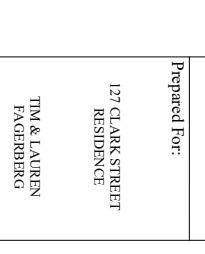
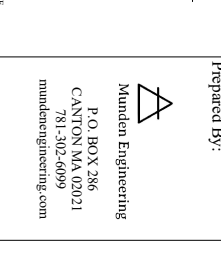
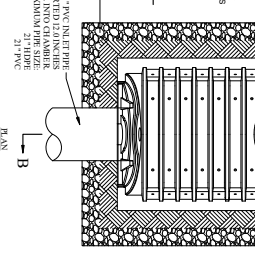
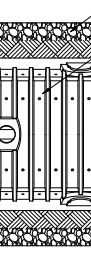
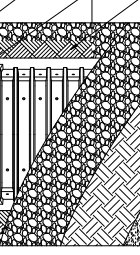
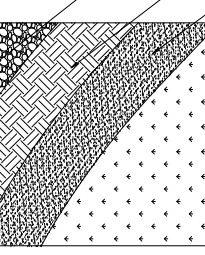
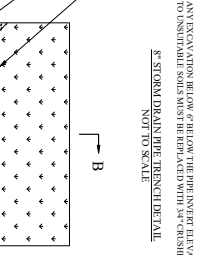
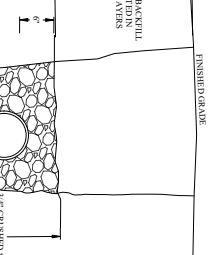
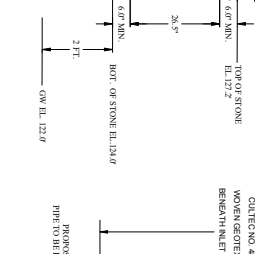
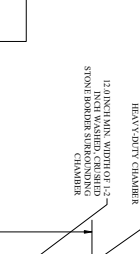
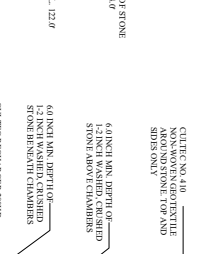
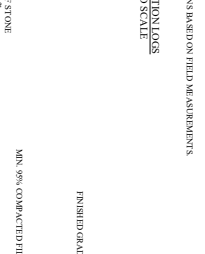
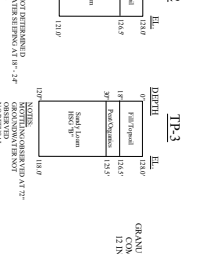
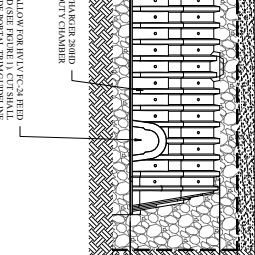
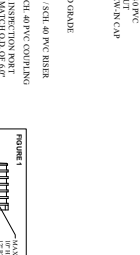
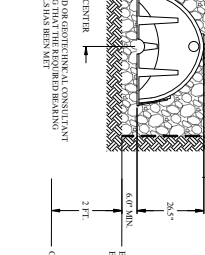
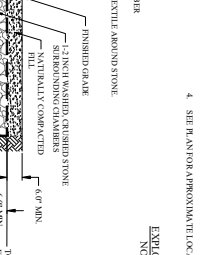
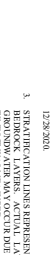
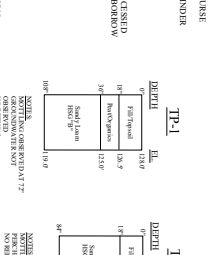
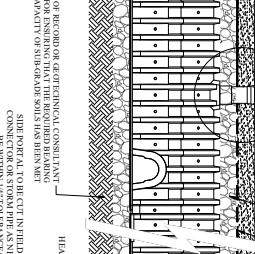
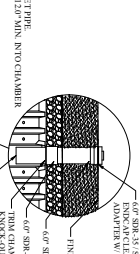
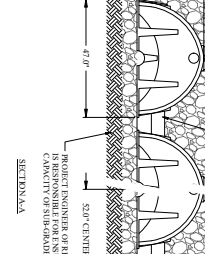
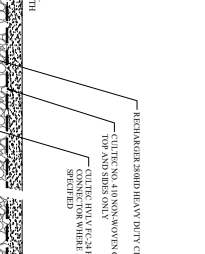
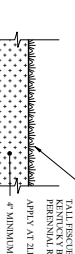
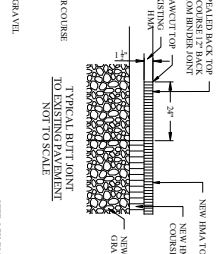
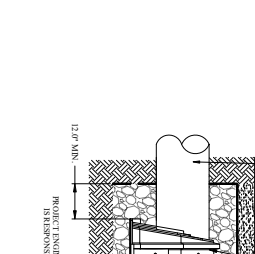
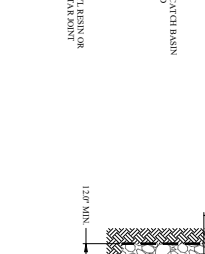
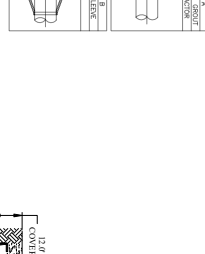
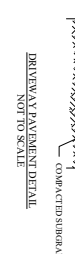
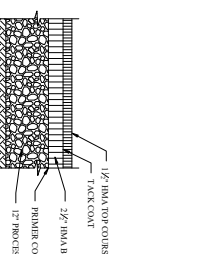
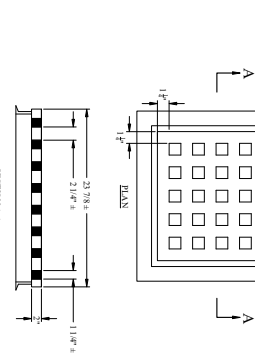
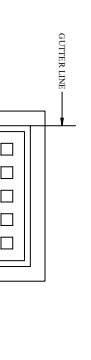
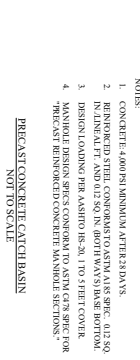
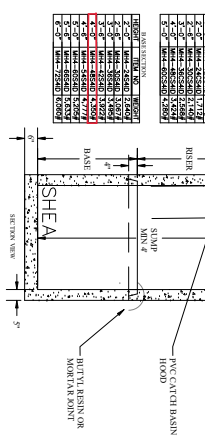
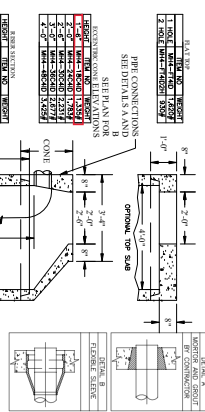
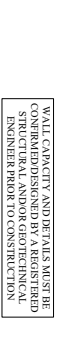
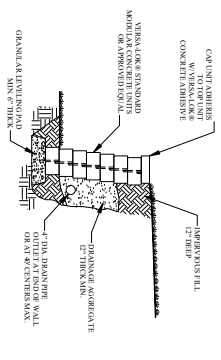

SCALE: NO SCALE
 SHEET 6 OF 6