

CITY OF NEWTON
PUBLIC BUILDINGS DEPARTMENT



Application for Permit to Build

(GARAGE)

Ser. No... 385...
No..... 799..

Newton, Mass.,.....10/26....., 19345

To the
PUBLIC BUILDINGS COMMISSIONER:—

The undersigned hereby applies for a permit to build, according to the following specifications:

1. Street and No.? 229 Bellevue St..... Ward? 1.....
2. What is the nearest street? Newtonville Ave.....
3. Material of Garage? Concrete..... No. of Cars? 2.....
4. Name of Owner? Adolph Genovese Address? 229 Bellevue St.....
5. Name of Architect?..... Address?.....
6. Name of Builder? Nardone Bros Address? Newton.....
7. Size of Lot, No. of feet front? 100..... No. of feet rear? 90.; No. of feet deep? 98..
8. Size of Garage, No. of feet front? 20..... No. of feet rear? 20.; No. of feet deep? 21..
9. Height of Garage? 9'..... Distance from street line? 2'0".....
10. Distance of the proposed Garage from the adjoining lot lines? 5'0".....
11. Distance from adjoining buildings? front...feet; side 10.feet; side...feet; rear...feet
12. When was House erected?.....

IF OF FRAME

13. Size of sills?.....; posts.....; rafters.....; Distance on centres.....

OTHER THAN FRAME

14. Thickness of walls? 12"..... Size of girder? 12"..... Material of girder?.....
15. Thickness of slab? 5"..... Size and spacing of steel? 2-8"OC.....
16. Size of rafters?..... Distance on centres?.....

IN GENERAL

17. Material of floor? Conc.....
18. Foundation, material of? Conc.....; height of? 4'.....; thickness of? 12".....
19. Will the roof be flat, pitch, gambrel or hip? Flat.....; Material of roofing? Conc.....
20. Heating, Steam?..... Hot Water?..... Gas?.....
21. Estimated cost? \$1,000.00.....

**Plans in duplicate must be submitted to and approved by this department
before a permit for erection will be granted.**

**NO WORK TO BE STARTED UNTIL PERMIT CARD IS DISPLAYED
ALL MEASUREMENTS TAKEN FROM OVERHANGS**

The above is subscribed to and executed by me under the penalties of perjury in accordance with Chapter 187, Acts of 1926.

OCT 26 1945

Approved.....193...

X Signature Adolph Genovese.....

Address.....

H O F

APPLICATION FOR PERMIT TO BUILD
GARAGE

St. & No. 229 Bellevue

Permit No. 799 Ser. No. 385

Owner, Adolph Genevese

Architect,

Builder, Nardone Brothers

PERMIT GRANTED

October 26, 1945 193

PLOT PLAN

The Applicant for a building permit shall draw in ink to a scale of 40 ft. to an inch a plan of their lot and all adjoining lots, all buildings erected and all proposed buildings giving size of all buildings, including all overhangs, projections, and distances.

Data obtained from the office of the City Engineer may not be correct except as to street lines. Applicants must not rely upon information obtained from that office.

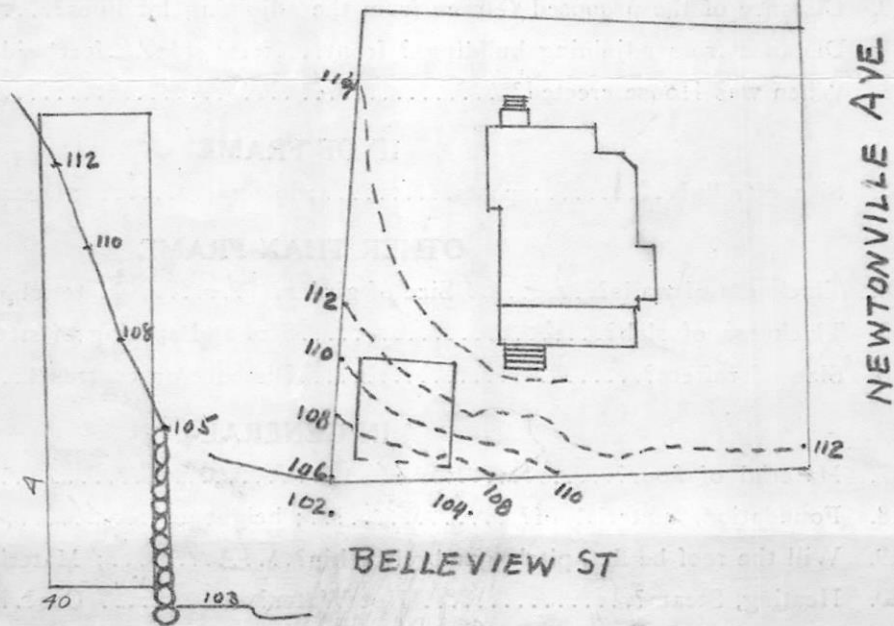

I hereby certify that the dimensions and other information on this plot plan are correct. The above is subscribed to and executed by me under the penalties of perjury in accordance with Chapter 187 Acts of 1926.

House No.

Signature,

Adolph Genevese

By.

Address,



ORDERED

City of Newton
IN BOARD OF ALDERMEN
October 22, 1945

Blodg. Sept

87425

33.

That Petition #87291 with plan accompanying, of Adolfo Genovea, for variance of application of the Zoning Ordinance, under the provisions of Section 590, for waiver of setback line from twenty-five feet to two feet from street line, in connection with the construction of a two-car fireproof garage on lot with existing dwelling at 229 Bellevue Street, Ward 1 in Private Residence District, be and is hereby granted subject to the provisions of the Zoning Ordinance.

Read twice and adopted,
Yeas Absent

Executive Department
Approved October 24, 1945.

FRANK M. GRANT,

Clerk

PAUL M. GODDARD,

Mayor

A true copy
Attest

CITY CLERK

A TRUE COPY
ATTEST:
Frank Grant
CITY CLERK OF NEWTON, MASS.

33