



Ruthanne Fuller  
Mayor

**City of Newton, Massachusetts**  
Department of Planning and Development  
1000 Commonwealth Avenue Newton, Massachusetts 02459

Telephone  
(617) 796-1120  
Telefax  
(617) 796-1086  
www.newtonma.gov

Barney S. Heath  
Director

**Conservation Commission Wetland Application Coversheet/Checklist**

Date DEC 08, 2021

Fill in all white cells completely

<b>Parcel</b> Address Sec/Block/Lot Book & Page	56 ROOSEVELT ROAD NEWTON, MA 02459  BOOK 45487 PAGE 572	<b>Applicant name</b> Address Email Phone	JORDAN SCHWARTZ 56 ROOSEVELT ROAD, NEWTON MA 02459 JORSCH@GMAIL.COM / 617.645.9898		
<b>Owner name</b> Address Email Phone	JORDAN SCHWARTZ 59 ROOSEVELT RD. NEWTON MA 02459 JORSCH@GMAIL.COM 617.645.9898	<b>Representative</b> Address Email Phone	SAME AS APPLICANT		
<b>Wetland type</b>	BORDERING LAND SUBJECT TO FLOODING	sf/cf affected	173 SF (CUT)	Relevant Perf. Standards	10. <u>5.7</u>
<b>Wetland type</b>		sf/cf affected	4.4 CF (CUT)	Relevant Perf. Standards	10. _____
<b>Wetland type</b>		sf/cf affected	4.9 CF (FILL)	Relevant Perf. Standards	10. _____

Components of a Complete NOI Application

State Form: NOI Form 3	Included? <input checked="" type="checkbox"/> Yes <input type="checkbox"/> No
<b>Engineered Plan*</b> title(s) Plan date Plan stamped by <small>*if legible, plans should be 11"x17"</small>	EXISTING CONDITIONS - NOV 22, 2021 PROPOSED CONDITIONS - DEC 07, 2021 BRUCE BRADFORD, PLS
<b>Narrative</b>	Included? <input type="checkbox"/> Yes <input checked="" type="checkbox"/> No
<b>Proof that all relevant perf. standards are met</b>	Included? <input checked="" type="checkbox"/> Yes <input type="checkbox"/> No
<b>Locus map</b>	Included? <input checked="" type="checkbox"/> Yes <input checked="" type="checkbox"/> No
<b>Delineation lines</b> (backup material)	Included? <input type="checkbox"/> Yes <input checked="" type="checkbox"/> No
<b>Fees</b> ● Fee Transmittal form ● City portion of state filing fee <u>\$67.50</u> ● City's separate filing fee <u>\$50</u>	Included? <input checked="" type="checkbox"/> Yes <input type="checkbox"/> No Included? <input checked="" type="checkbox"/> Yes <input type="checkbox"/> No Included? <input checked="" type="checkbox"/> Yes <input type="checkbox"/> No
<b>Abutter Information</b> ● Certified abutters list (within 100') ● Newton's Abutter notification form ● Affidavit & proof -- bring to hearing	Included? <input checked="" type="checkbox"/> Yes <input type="checkbox"/> No Included? <input type="checkbox"/> Yes <input type="checkbox"/> No <u>PENDING</u> <i>Present them at the hearing</i>
<b>Other Attachments, e.g.</b>	
<b>Planting Plan</b>	Included? <input type="checkbox"/> Yes <input type="checkbox"/> No <input checked="" type="checkbox"/> Not Applicable
<b>Floodplain analysis</b>	Included? <input type="checkbox"/> Yes <input type="checkbox"/> No <input checked="" type="checkbox"/> Not Applicable
<b>Stormwater analysis</b>	Included? <input type="checkbox"/> Yes <input type="checkbox"/> No <input checked="" type="checkbox"/> Not Applicable
<b>Riverfront Area Alternatives Analysis</b>	Included? <input type="checkbox"/> Yes <input type="checkbox"/> No <input checked="" type="checkbox"/> Not Applicable
<b>Restoration or mitigation summary</b>	Included? <input type="checkbox"/> Yes <input type="checkbox"/> No <input checked="" type="checkbox"/> Not Applicable
<b>Phasing/Sequencing plan, O&amp;M plan, etc.</b>	Included? <input type="checkbox"/> Yes <input type="checkbox"/> No <input checked="" type="checkbox"/> Not Applicable

Components of a Complete NOI Application

## Conservation Commission Wetland Permit Process

NOI	RDA	Process
1	-	<p><b>Submit applications (see bullets below) by noon of the Tuesday deadline</b> (16 days before the desired hearing):</p> <p>a. <u>To Newton Conservation Commission</u>: 1000 Comm Ave., Newton, MA 02459</p> <ul style="list-style-type: none"> <li>• <b>This coversheet</b> (1 paper copy)</li> <li>• <b>Complete application</b> -- see the checklist on the other side of this page (2 paper copies and 1 pdf) <ul style="list-style-type: none"> <li>• <i>IF LEGIBLE, plans should be provided in 11" x 17" format. Plans must be stamped by an engineer if any component of the project requires engineering.</i></li> </ul> </li> <li>• <b>Check</b> for city portion of the state fee</li> <li>• <b>\$50 check</b> for city filing fee</li> </ul> <p>b. <u>To Mass DEP Northeast Regional Office</u>: 205B Lowell Street, Wilmington, MA 01887</p> <ul style="list-style-type: none"> <li>• <b>Complete application</b> -- see the checklist on the other side of this page (1 paper copy)</li> <li>• <b>Photocopy of the two state checks</b></li> </ul> <p>c. <u>To DEP Lock Box</u>: Box 4062, Boston MA 02211</p> <ul style="list-style-type: none"> <li>• <b>Check</b> for state portion of the state fee</li> <li>• <b>Fee transmittal form</b></li> </ul>
	1	<p><b>Submit application (see a.-c. below) by noon of the Tuesday deadline</b> (16 days before the desired hearing):</p> <p>a. <b>DEP Form 1 (RDA)</b>, b. <b>plans</b>, and c. <b>\$50 check</b> made out to the City of Newton.</p>
-	-	<i>The Conservation Agent will schedule a Public hearing/meeting.</i>
2	-	<b>Get a certified list of all abutters within 100' of property lines from the Newton Assessor's Office.</b>
3	-	Once you know the date and time of the hearing, <b>notify all abutters within 100' of the property line</b> using the City's " <b>Notification to Abutters Form</b> " and <b>certified mail, certificate of mailing, or hand delivery with signatures</b> . (N.B. Present proof of notification at the beginning of the public hearing.)
4	2	<i>The Conservation Agent will place a legal ad in the TAB and the Applicant will be billed for the ad.</i>
5	-	<b>Stake the project.</b> 2 weeks in advance of the public hearing, stake all proposed structures, erosion control barriers, stormwater systems, etc. within Con Com jurisdiction.
-	-	<i>The Conservation Agent will perform a site visit before the public hearing to confirm existing conditions and proposed work. If you wish to be informed of the time of the visit, please contact the Con Com office.</i>
6	3	<p><b>Attend the public hearing/meeting.</b> The applicant or representative is expected to <b>provide proof of abutter notification</b>, briefly <b>present the project</b>, and <b>answer any questions about possible impacts on wetlands</b>. At the end of the hearing, the Con Com will either:</p> <ul style="list-style-type: none"> <li>• <b>Issue a Determination of Applicability</b> ("negative" determination means no further permitting is needed),</li> <li>• <b>Issue an Order of Conditions</b> (OOC) approving or denying the project, or</li> <li>• <b>Approve a continuation</b> of the public hearing to allow time for additional information to be provided.</li> </ul>
7	4	<b>Receive and read the decision and understand the conditions.</b> Contact the Con Com if you have any questions. Some conditions are temporary (such as maintaining erosion controls), and some are perpetual (such as maintaining restoration planting areas or limiting the use of fertilizers and outdoor lighting).
8	-	<b>Wait-out the 10-Day appeal period.</b> A decision of the Con Com can be appealed to MassDEP by any abutter, applicant, or 10-citizen group within 10 business days of the decision.
9	-	<b>Record the Order</b> at the Registry of Deeds. Provide proof of recording to the Conservation office.
10	-	<b>Install MassDEP file number sign and erosion controls.</b>
11	-	<b>Schedule and attend a pre-construction site visit.</b> Contact the Conservation office to schedule the site visit.
12	5	<b>Execute the project.</b> The project must be completed within 3 years, unless an extension of the permit is issued; extensions must be requested least 30 days prior to the expiration of the permit.
13	-	<b>Request a Certificate of Compliance (COC).</b> Once the project is complete and all conditions have been satisfied, request a COC from the Conservation office by submitting at least: (1) <b>DEP Form 8a</b> , (2) a stamped <b>as-built plan</b> , and (3) a <b>letter from the engineer</b> stating that everything is in substantial compliance with the approved plans and OOC. The Con Com will perform a site visit to ensure compliance and will issue a COC if appropriate.
14	-	<b>Record the Certificate of Compliance (COC)</b> at the Registry of Deeds to remove the cloud from the title. <b>Provide proof of recording to the Conservation office.</b>

**INCOMPLETE APPLICATIONS WILL NOT BE ACCEPTED.**



Massachusetts Department of Environmental Protection  
Bureau of Resource Protection - Wetlands

**WPA Form 3 – Notice of Intent**

Massachusetts Wetlands Protection Act M.G.L. c. 131, §40

Provided by MassDEP:

MassDEP File Number

Document Transaction Number

City/Town

**Important:**  
When filling out forms on the computer, use only the tab key to move your cursor - do not use the return key.



**Note:**  
Before completing this form consult your local Conservation Commission regarding any municipal bylaw or ordinance.

**A. General Information**

1. Project Location (**Note:** electronic filers will click on button to locate project site):

56 ROOSEVELT ROAD                      NEWTON                      02459  
a. Street Address                                      b. City/Town                                      c. Zip Code

Latitude and Longitude:                                      d. Latitude                                      e. Longitude  
130 SW                                      810460001  
f. Assessors Map/Plat Number                                      g. Parcel /Lot Number

2. Applicant:

JORDAN                                      SCHWARTZ  
a. First Name                                      b. Last Name

c. Organization  
59 ROOSEVELT ROAD

d. Street Address  
NEWTON                                      MA                                      02459

e. City/Town                                      f. State                                      g. Zip Code  
617-645-9898                                      JORSCH@GMAIL.COM  
h. Phone Number                                      i. Fax Number                                      j. Email Address

3. Property owner (required if different from applicant):                       Check if more than one owner

a. First Name                                      b. Last Name

c. Organization

d. Street Address

e. City/Town                                      f. State                                      g. Zip Code

h. Phone Number                                      i. Fax Number                                      j. Email address

4. Representative (if any):

a. First Name                                      b. Last Name

c. Company

d. Street Address

e. City/Town                                      f. State                                      g. Zip Code

h. Phone Number                                      i. Fax Number                                      j. Email address

5. Total WPA Fee Paid (from NOI Wetland Fee Transmittal Form):

\$ 110.00                                      \$ 42.50                                      \$ 67.50  
a. Total Fee Paid                                      b. State Fee Paid                                      c. City/Town Fee Paid



Massachusetts Department of Environmental Protection  
Bureau of Resource Protection - Wetlands

**WPA Form 3 – Notice of Intent**

Massachusetts Wetlands Protection Act M.G.L. c. 131, §40

Provided by MassDEP:

MassDEP File Number

Document Transaction Number

City/Town

**A. General Information** (continued)

6. General Project Description:

REBUILDING & EXPANSION OF EXISTING SUNROOM

7a. Project Type Checklist: (Limited Project Types see Section A. 7b.)

- |   |   |
|---|---|
| 1. <input checked="" type="checkbox"/> Single Family Home             | 2. <input type="checkbox"/> Residential Subdivision       |
| 3. <input type="checkbox"/> Commercial/Industrial                     | 4. <input type="checkbox"/> Dock/Pier                     |
| 5. <input type="checkbox"/> Utilities                                 | 6. <input type="checkbox"/> Coastal engineering Structure |
| 7. <input type="checkbox"/> Agriculture (e.g., cranberries, forestry) | 8. <input type="checkbox"/> Transportation                |
| 9. <input type="checkbox"/> Other                                     |   |

7b. Is any portion of the proposed activity eligible to be treated as a limited project (including Ecological Restoration Limited Project) subject to 310 CMR 10.24 (coastal) or 310 CMR 10.53 (inland)?

1.  Yes  No If yes, describe which limited project applies to this project. (See 310 CMR 10.24 and 10.53 for a complete list and description of limited project types)

2. Limited Project Type

If the proposed activity is eligible to be treated as an Ecological Restoration Limited Project (310 CMR 10.24(8), 310 CMR 10.53(4)), complete and attach Appendix A: Ecological Restoration Limited Project Checklist and Signed Certification.

8. Property recorded at the Registry of Deeds for:

MIDDLESEX

a. County

45487

c. Book

b. Certificate # (if registered land)

572

d. Page Number

**B. Buffer Zone & Resource Area Impacts (temporary & permanent)**

- Buffer Zone Only – Check if the project is located only in the Buffer Zone of a Bordering Vegetated Wetland, Inland Bank, or Coastal Resource Area.
- Inland Resource Areas (see 310 CMR 10.54-10.58; if not applicable, go to Section B.3, Coastal Resource Areas).

Check all that apply below. Attach narrative and any supporting documentation describing how the project will meet all performance standards for each of the resource areas altered, including standards requiring consideration of alternative project design or location.



**Massachusetts Department of Environmental Protection**  
 Bureau of Resource Protection - Wetlands

**WPA Form 3 – Notice of Intent**

Massachusetts Wetlands Protection Act M.G.L. c. 131, §40

Provided by MassDEP:

MassDEP File Number \_\_\_\_\_

Document Transaction Number \_\_\_\_\_

City/Town \_\_\_\_\_

**B. Buffer Zone & Resource Area Impacts (temporary & permanent) (cont'd)**

For all projects affecting other Resource Areas, please attach a narrative explaining how the resource area was delineated.

Resource Area	Size of Proposed Alteration	Proposed Replacement (if any)
a. <input type="checkbox"/> Bank	1. linear feet _____	2. linear feet _____
b. <input type="checkbox"/> Bordering Vegetated Wetland	1. square feet _____	2. square feet _____
c. <input type="checkbox"/> Land Under Waterbodies and Waterways	1. square feet _____	2. square feet _____
	3. cubic yards dredged _____	

Resource Area	Size of Proposed Alteration	Proposed Replacement (if any)
d. <input checked="" type="checkbox"/> Bordering Land Subject to Flooding	1. square feet _____ 4.9	2. square feet _____ 14.4
e. <input type="checkbox"/> Isolated Land Subject to Flooding	3. cubic feet of flood storage lost _____	4. cubic feet replaced _____
	1. square feet _____	

f. <input type="checkbox"/> Riverfront Area	2. cubic feet of flood storage lost _____	3. cubic feet replaced _____
	1. Name of Waterway (if available) - <b>specify coastal or inland</b> _____	

2. Width of Riverfront Area (check one):

- 25 ft. - Designated Densely Developed Areas only
- 100 ft. - New agricultural projects only
- 200 ft. - All other projects

3. Total area of Riverfront Area on the site of the proposed project: \_\_\_\_\_ square feet

4. Proposed alteration of the Riverfront Area:

a. total square feet \_\_\_\_\_ b. square feet within 100 ft. \_\_\_\_\_ c. square feet between 100 ft. and 200 ft. \_\_\_\_\_

5. Has an alternatives analysis been done and is it attached to this NOI?  Yes  No

6. Was the lot where the activity is proposed created prior to August 1, 1996?  Yes  No

3.  Coastal Resource Areas: (See 310 CMR 10.25-10.35)

**Note:** for coastal riverfront areas, please complete **Section B.2.f.** above.



**Massachusetts Department of Environmental Protection**  
 Bureau of Resource Protection - Wetlands

**WPA Form 3 – Notice of Intent**

Massachusetts Wetlands Protection Act M.G.L. c. 131, §40

Provided by MassDEP:

MassDEP File Number

Document Transaction Number

City/Town

**B. Buffer Zone & Resource Area Impacts (temporary & permanent) (cont'd)**

Check all that apply below. Attach narrative and supporting documentation describing how the project will meet all performance standards for each of the resource areas altered, including standards requiring consideration of alternative project design or location.

Online Users:  
 Include your document transaction number (provided on your receipt page) with all supplementary information you submit to the Department.

Resource Area	Size of Proposed Alteration	Proposed Replacement (if any)
a. <input type="checkbox"/> Designated Port Areas	Indicate size under Land Under the Ocean, below	
b. <input type="checkbox"/> Land Under the Ocean	1. square feet _____	
	2. cubic yards dredged _____	
c. <input type="checkbox"/> Barrier Beach	Indicate size under Coastal Beaches and/or Coastal Dunes below	
d. <input type="checkbox"/> Coastal Beaches	1. square feet _____	2. cubic yards beach nourishment _____
e. <input type="checkbox"/> Coastal Dunes	1. square feet _____	2. cubic yards dune nourishment _____
	Size of Proposed Alteration	Proposed Replacement (if any)
f. <input type="checkbox"/> Coastal Banks	1. linear feet _____	
g. <input type="checkbox"/> Rocky Intertidal Shores	1. square feet _____	
h. <input type="checkbox"/> Salt Marshes	1. square feet _____	2. sq ft restoration, rehab., creation _____
i. <input type="checkbox"/> Land Under Salt Ponds	1. square feet _____	
	2. cubic yards dredged _____	
j. <input type="checkbox"/> Land Containing Shellfish	1. square feet _____	
k. <input type="checkbox"/> Fish Runs	Indicate size under Coastal Banks, inland Bank, Land Under the Ocean, and/or inland Land Under Waterbodies and Waterways, above	
	1. cubic yards dredged _____	
l. <input type="checkbox"/> Land Subject to Coastal Storm Flowage	1. square feet _____	

4.  Restoration/Enhancement

If the project is for the purpose of restoring or enhancing a wetland resource area in addition to the square footage that has been entered in Section B.2.b or B.3.h above, please enter the additional amount here.

a. square feet of BVW \_\_\_\_\_

b. square feet of Salt Marsh \_\_\_\_\_

5.  Project Involves Stream Crossings

a. number of new stream crossings \_\_\_\_\_

b. number of replacement stream crossings \_\_\_\_\_



Massachusetts Department of Environmental Protection  
Bureau of Resource Protection - Wetlands

## WPA Form 3 – Notice of Intent

Massachusetts Wetlands Protection Act M.G.L. c. 131, §40

Provided by MassDEP:

MassDEP File Number \_\_\_\_\_

Document Transaction Number \_\_\_\_\_

City/Town \_\_\_\_\_

### C. Other Applicable Standards and Requirements

- This is a proposal for an Ecological Restoration Limited Project. Skip Section C and complete Appendix A: Ecological Restoration Limited Project Checklists – Required Actions (310 CMR 10.11).

#### Streamlined Massachusetts Endangered Species Act/Wetlands Protection Act Review

1. Is any portion of the proposed project located in **Estimated Habitat of Rare Wildlife** as indicated on the most recent Estimated Habitat Map of State-Listed Rare Wetland Wildlife published by the Natural Heritage and Endangered Species Program (NHESP)? To view habitat maps, see the *Massachusetts Natural Heritage Atlas* or go to [http://maps.massgis.state.ma.us/PRI\\_EST\\_HAB/viewer.htm](http://maps.massgis.state.ma.us/PRI_EST_HAB/viewer.htm).

- a. — Yes  No  If yes, include proof of mailing or hand delivery of NOI to:

Natural Heritage and Endangered Species Program  
Division of Fisheries and Wildlife  
1 Rabbit Hill Road  
Westborough, MA 01581

b. Date of map \_\_\_\_\_

If yes, the project is also subject to Massachusetts Endangered Species Act (MESA) review (321 CMR 10.18). To qualify for a streamlined, 30-day, MESA/Wetlands Protection Act review, please complete Section C.1.c, and include requested materials with this Notice of Intent (NOI); *OR* complete Section C.2.f, if applicable. *If MESA supplemental information is not included with the NOI, by completing Section 1 of this form, the NHESP will require a separate MESA filing which may take up to 90 days to review (unless noted exceptions in Section 2 apply, see below).*

- c. Submit Supplemental Information for Endangered Species Review\*

1. — Percentage/acreage of property to be altered:

(a) within wetland Resource Area \_\_\_\_\_ percentage/acreage

(b) outside Resource Area \_\_\_\_\_ percentage/acreage

2. — Assessor's Map or right-of-way plan of site

2. — Project plans for entire project site, including wetland resource areas and areas outside of wetlands jurisdiction, showing existing and proposed conditions, existing and proposed tree/vegetation clearing line, and clearly demarcated limits of work \*\*

- (a) — Project description (including description of impacts outside of wetland resource area & buffer zone)
- (b) — Photographs representative of the site

\* Some projects **not** in Estimated Habitat may be located in Priority Habitat, and require NHESP review (see <https://www.mass.gov/mass-endangered-species-act-mesa-regulatory-review>).

Priority Habitat includes habitat for state-listed plants and strictly upland species not protected by the Wetlands Protection Act.

\*\* MESA projects may not be segmented (321 CMR 10.16). The applicant must disclose full development plans even if such plans are not required as part of the Notice of Intent process.



**Massachusetts Department of Environmental Protection**  
Bureau of Resource Protection - Wetlands

**WPA Form 3 – Notice of Intent**

Massachusetts Wetlands Protection Act M.G.L. c. 131, §40

Provided by MassDEP:

MassDEP File Number

Document Transaction Number

City/Town

**C. Other Applicable Standards and Requirements (cont'd)**

(c)  MESA filing fee (fee information available at <https://www.mass.gov/how-to/how-to-file-for-a-mesa-project-review>).

Make check payable to "Commonwealth of Massachusetts - NHESP" and **mail to NHESP** at above address

*Projects altering 10 or more acres of land, also submit:*

(d)  Vegetation cover type map of site

(e)  Project plans showing Priority & Estimated Habitat boundaries

(f) OR Check One of the Following

1.  Project is exempt from MESA review.

Attach applicant letter indicating which MESA exemption applies. (See 321 CMR 10.14, <https://www.mass.gov/service-details/exemptions-from-review-for-projects-activities-in-priority-habitat>; the NOI must still be sent to NHESP if the project is within estimated habitat pursuant to 310 CMR 10.37 and 10.59.)

2.  Separate MESA review ongoing.

a. NHESP Tracking #

b. Date submitted to NHESP

3.  Separate MESA review completed.

Include copy of NHESP "no Take" determination or valid Conservation & Management Permit with approved plan.

3. For coastal projects only, is any portion of the proposed project located below the mean high water line or in a fish run?

a.  Not applicable – project is in inland resource area only      b.  Yes     No

If yes, include proof of mailing, hand delivery, or electronic delivery of NOI to either:

South Shore - Cohasset to Rhode Island border, and the Cape & Islands:

North Shore - Hull to New Hampshire border:

Division of Marine Fisheries -  
Southeast Marine Fisheries Station  
Attn: Environmental Reviewer  
836 South Rodney French Blvd.  
New Bedford, MA 02744  
Email: [dmf.envreview-south@mass.gov](mailto:dmf.envreview-south@mass.gov)

Division of Marine Fisheries -  
North Shore Office  
Attn: Environmental Reviewer  
30 Emerson Avenue  
Gloucester, MA 01930  
Email: [dmf.envreview-north@mass.gov](mailto:dmf.envreview-north@mass.gov)

Also if yes, the project may require a Chapter 91 license. For coastal towns in the Northeast Region, please contact MassDEP's Boston Office. For coastal towns in the Southeast Region, please contact MassDEP's Southeast Regional Office.

c.  Is this an aquaculture project?

d.  Yes     No

If yes, include a copy of the Division of Marine Fisheries Certification Letter (M.G.L. c. 130, § 57).





Massachusetts Department of Environmental Protection  
Bureau of Resource Protection - Wetlands

**WPA Form 3 – Notice of Intent**

Massachusetts Wetlands Protection Act M.G.L. c. 131, §40

Provided by MassDEP:

MassDEP File Number

Document Transaction Number

City/Town

**C. Other Applicable Standards and Requirements (cont'd)**

4. Is any portion of the proposed project within an Area of Critical Environmental Concern (ACEC)?
- a.  Yes  No If yes, provide name of ACEC (see instructions to WPA Form 3 or MassDEP Website for ACEC locations). **Note:** electronic filers click on Website.
- b. ACEC
5. Is any portion of the proposed project within an area designated as an Outstanding Resource Water (ORW) as designated in the Massachusetts Surface Water Quality Standards, 314 CMR 4.00?
- a.  Yes  No
6. Is any portion of the site subject to a Wetlands Restriction Order under the Inland Wetlands Restriction Act (M.G.L. c. 131, § 40A) or the Coastal Wetlands Restriction Act (M.G.L. c. 130, § 105)?
- a.  Yes  No
7. Is this project subject to provisions of the MassDEP Stormwater Management Standards?
- a.  Yes. Attach a copy of the Stormwater Report as required by the Stormwater Management Standards per 310 CMR 10.05(6)(k)-(q) and check if:
1.  Applying for Low Impact Development (LID) site design credits (as described in Stormwater Management Handbook Vol. 2, Chapter 3)
  2.  A portion of the site constitutes redevelopment
  3.  Proprietary BMPs are included in the Stormwater Management System.
- b.  No. Check why the project is exempt:
1.  Single-family house
  2.  Emergency road repair
  3.  Small Residential Subdivision (less than or equal to 4 single-family houses or less than or equal to 4 units in multi-family housing project) with no discharge to Critical Areas.

**Online Users:**  
Include your document transaction number (provided on your receipt page) with all supplementary information you submit to the Department.

**D. Additional Information**

- This is a proposal for an Ecological Restoration Limited Project. Skip Section D and complete Appendix A: Ecological Restoration Notice of Intent – Minimum Required Documents (310 CMR 10.12).

Applicants must include the following with this Notice of Intent (NOI). See instructions for details.

**Online Users:** Attach the document transaction number (provided on your receipt page) for any of the following information you submit to the Department.

1.  USGS or other map of the area (along with a narrative description, if necessary) containing sufficient information for the Conservation Commission and the Department to locate the site. (Electronic filers may omit this item.)
2.  Plans identifying the location of proposed activities (including activities proposed to serve as a Bordering Vegetated Wetland [BVW] replication area or other mitigating measure) relative to the boundaries of each affected resource area.



Massachusetts Department of Environmental Protection  
Bureau of Resource Protection - Wetlands

**WPA Form 3 – Notice of Intent**

Massachusetts Wetlands Protection Act M.G.L. c. 131, §40

Provided by MassDEP:

MassDEP File Number

Document Transaction Number

City/Town

**D. Additional Information (cont'd)**

- 3.  Identify the method for BVW and other resource area boundary delineations (MassDEP BVW Field Data Form(s), Determination of Applicability, Order of Resource Area Delineation, etc.), and attach documentation of the methodology.
- 4.  List the titles and dates for all plans and other materials submitted with this NOI.
  - a. Plan Title  
PLAN OF LAND IN NEWTON, MA: PROPOSED CONDITIONS
  - b. Prepared By  
EVERETT M. BROOKS CO.
  - c. Signed and Stamped by  
BRUCE BRADFORD, PLS
  - d. Final Revision Date  
DEC 07 2021
  - e. Scale  
1 IN = 20 FT
  - f. Additional Plan or Document Title  
PLAN OF LAND IN NEWTON, MA: EXISTING CONDITIONS
  - g. Date  
NOV 22, 2021
- 5.  If there is more than one property owner, please attach a list of these property owners not listed on this form.
- 6.  Attach proof of mailing for Natural Heritage and Endangered Species Program, if needed.
- 7.  Attach proof of mailing for Massachusetts Division of Marine Fisheries, if needed.
- 8.  Attach NOI Wetland Fee Transmittal Form
- 9.  Attach Stormwater Report, if needed.

**E. Fees**

- 1.  Fee Exempt: No filing fee shall be assessed for projects of any city, town, county, or district of the Commonwealth, federally recognized Indian tribe housing authority, municipal housing authority, or the Massachusetts Bay Transportation Authority.

Applicants must submit the following information (in addition to pages 1 and 2 of the NOI Wetland Fee Transmittal Form) to confirm fee payment:

2. Municipal Check Number <u>4146</u>	3. Check date <u>12/17/2021</u>
4. State Check Number <u>4145</u>	5. Check date <u>12/17/2021</u>
6. Payor name on check: First Name <u>JORDAN</u>	7. Payor name on check: Last Name <u>SCHWARTZ</u>



Massachusetts Department of Environmental Protection  
Bureau of Resource Protection - Wetlands

### WPA Form 3 – Notice of Intent

Massachusetts Wetlands Protection Act M.G.L. c. 131, §40

Provided by MassDEP:

MassDEP File Number

Document Transaction Number

City/Town

#### F. Signatures and Submittal Requirements

I hereby certify under the penalties of perjury that the foregoing Notice of Intent and accompanying plans, documents, and supporting data are true and complete to the best of my knowledge. I understand that the Conservation Commission will place notification of this Notice in a local newspaper at the expense of the applicant in accordance with the wetlands regulations, 310 CMR 10.05(5)(a).

I further certify under penalties of perjury that all abutters were notified of this application, pursuant to the requirements of M.G.L. c. 131, § 40. Notice must be made by Certificate of Mailing or in writing by hand delivery or certified mail (return receipt requested) to all abutters within 100 feet of the property line of the project location.

Jordan D. Schwartz  
1. Signature of Applicant

12/17/2021  
2. Date

3. Signature of Property Owner (if different)

4. Date

5. Signature of Representative (if any)

6. Date

**For Conservation Commission:**

Two copies of the completed Notice of Intent (Form 3), including supporting plans and documents, two copies of the NOI Wetland Fee Transmittal Form, and the city/town fee payment, to the Conservation Commission by certified mail or hand delivery.

**For MassDEP:**

One copy of the completed Notice of Intent (Form 3), including supporting plans and documents, one copy of the NOI Wetland Fee Transmittal Form, and a **copy** of the state fee payment to the MassDEP Regional Office (see Instructions) by certified mail or hand delivery.

**Other:**

If the applicant has checked the "yes" box in any part of Section C, Item 3, above, refer to that section and the Instructions for additional submittal requirements.

The original and copies must be sent simultaneously. Failure by the applicant to send copies in a timely manner may result in dismissal of the Notice of Intent.



Massachusetts Department of Environmental Protection  
 Bureau of Resource Protection - Wetlands  
**NOI Wetland Fee Transmittal Form**  
 Massachusetts Wetlands Protection Act M.G.L. c. 131, §40

**Important:** When filling out forms on the computer, use only the tab key to move your cursor - do not use the return key.



**A. Applicant Information**

1. Location of Project:

56 ROOSEVELT ROAD

a. Street Address

4145

c. Check number

NEWTON

b. City/Town

42,50

d. Fee amount

2. Applicant Mailing Address:

JORDAN

a. First Name

SCHWARTZ

b. Last Name

c. Organization

56 ROOSEVELT ROAD

d. Mailing Address

NEWTON

e. City/Town

MA

f. State

02459

g. Zip Code

617-645-9898

h. Phone Number

i. Fax Number

JORSCH@GMAIL.COM

j. Email Address

3. Property Owner (if different):

a. First Name

b. Last Name

c. Organization

d. Mailing Address

e. City/Town

f. State

g. Zip Code

h. Phone Number

i. Fax Number

j. Email Address

**B. Fees**

Fee should be calculated using the following process & worksheet. **Please see Instructions before filling out worksheet.**

**Step 1/Type of Activity:** Describe each type of activity that will occur in wetland resource area and buffer zone.

**Step 2/Number of Activities:** Identify the number of each type of activity.

**Step 3/Individual Activity Fee:** Identify each activity fee from the six project categories listed in the instructions.

**Step 4/Subtotal Activity Fee:** Multiply the number of activities (identified in Step 2) times the fee per category (identified in Step 3) to reach a subtotal fee amount. Note: If any of these activities are in a Riverfront Area in addition to another Resource Area or the Buffer Zone, the fee per activity should be multiplied by 1.5 and then added to the subtotal amount.

**Step 5/Total Project Fee:** Determine the total project fee by adding the subtotal amounts from Step 4.

**Step 6/Fee Payments:** To calculate the state share of the fee, divide the total fee in half and subtract \$12.50. To calculate the city/town share of the fee, divide the total fee in half and add \$12.50.

To calculate filing fees, refer to the category fee list and examples in the instructions for filling out WPA Form 3 (Notice of Intent).



ESTABLISHED 1916



EVERETT M. BROOKS CO.

SURVEYORS & ENGINEERS

49 LEXINGTON STREET  
WEST NEWTON, MA 02465

(617) 527-8750  
(617) 332-1578 FAX  
info@everettbrooks.com

**\*\*PROPERTY IS LOCATED WITHIN  
A FLOODPLAIN  
FLOODPLAIN ELEV=122.0  
(FEMA/CITY OF NEWTON)**

THIS SURVEY SHOWS EXISTING  
CONDITIONS ONLY AND DOES NOT  
SHOW ANY PROPOSED CONSTRUCTION

**PLAN OF LAND IN  
NEWTON, MA**

56 ROOSEVELT ROAD  
EXISTING CONDITIONS

SCALE: 1 IN. = 20 FT.

DATE: NOVEMBER 22, 2021

DRAWN: JF/LNS

CHECK: BB

REVISIONS:

PROJECT NO. 24577

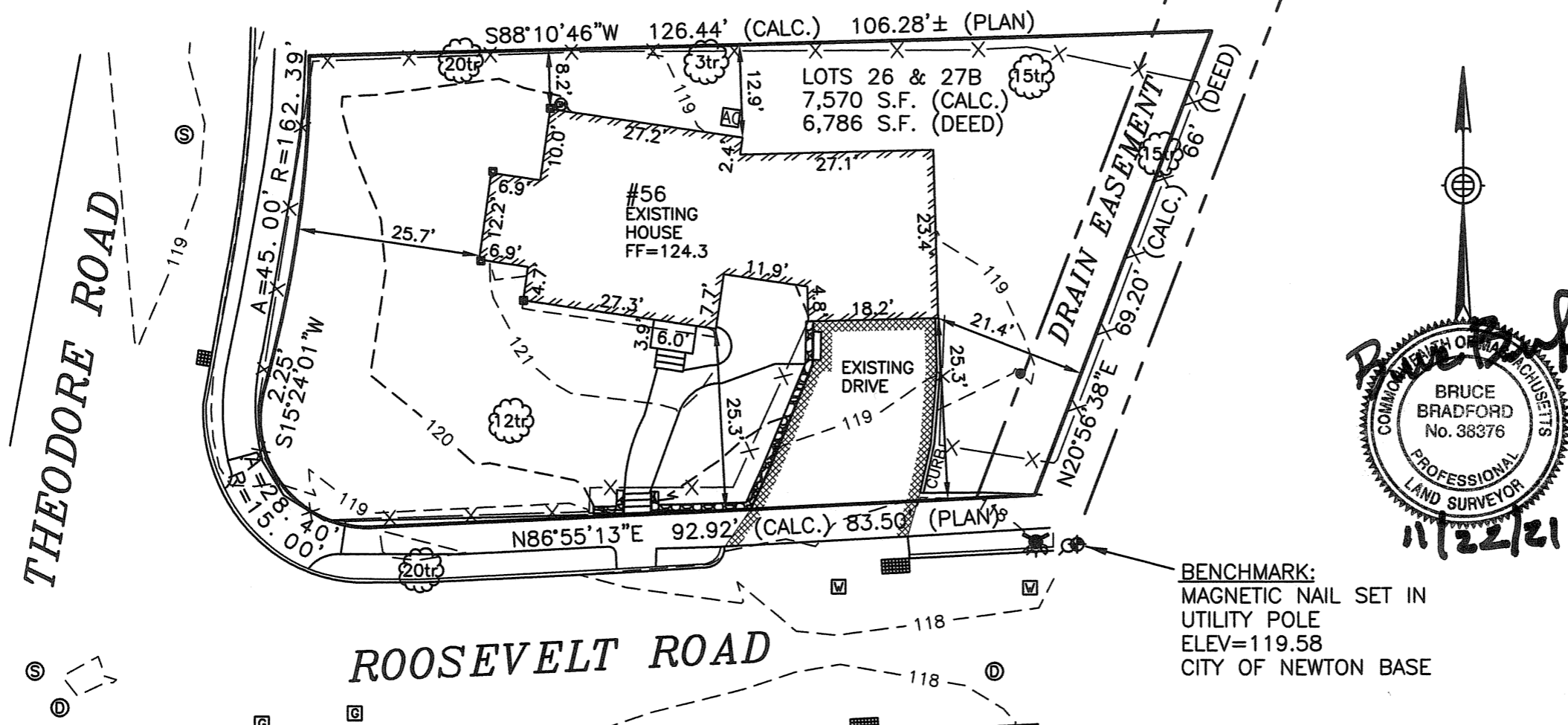

**BENCHMARK:**  
MAGNETIC NAIL SET IN  
UTILITY POLE  
ELEV=119.58  
CITY OF NEWTON BASE

**ZONING INFORMATION**

ZONE: SR-3  
PLAN DATED: SEPTEMBER 30, 1935  
DEED REFERENCE: BOOK 45487 PAGE 572

	EXISTING	REQUIRED
BUILDINGS	1,428 S.F.	
STRUCTURES	1,451 S.F.	
DRIVE	508 S.F. ±	
	1,959 S.F. ±	
LOT COVERAGE	18.9%	(30% MAX.)
OPEN SPACE	74% ±	(50% MIN.)
APPROX. F.A.R.	.35	(.47 MAX.)
BELOW	228 S.F.	
1ST FL	1,428 S.F.	
2ND FL	765 S.F.	
ABOVE	232 S.F.	
TOTAL	2653 S.F.	

ZONING COMPLIANCE DETERMINED BY MUNICIPALITY.

**BUILDING HEIGHT CALCULATION**

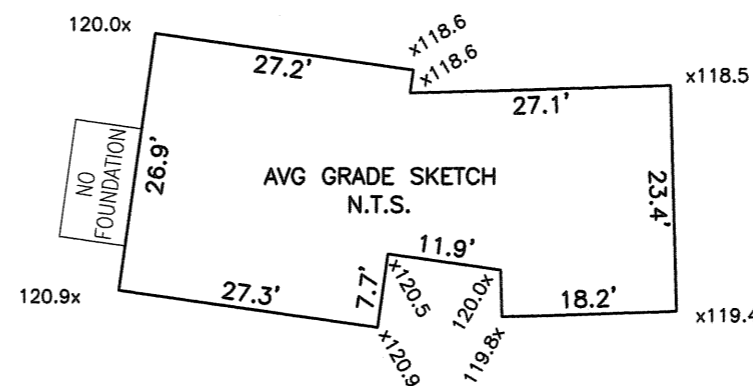
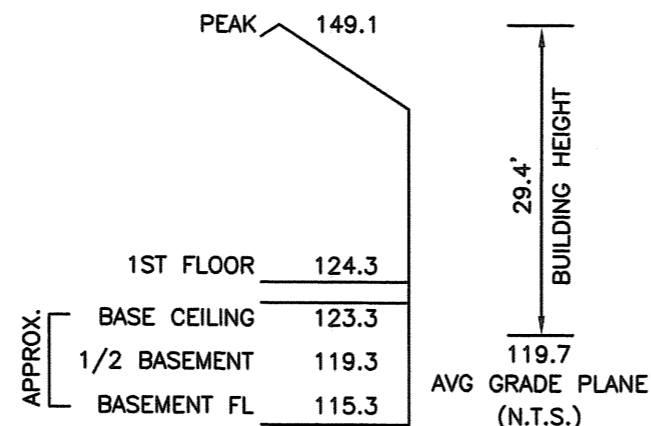

**AVERAGE GRADE CALCULATION:**  
(ORD Z-90)

AVG =  $\sum[L(E1+E2)/2] / P$   
AVG = 20,318.855 / 169.7 = 119.7

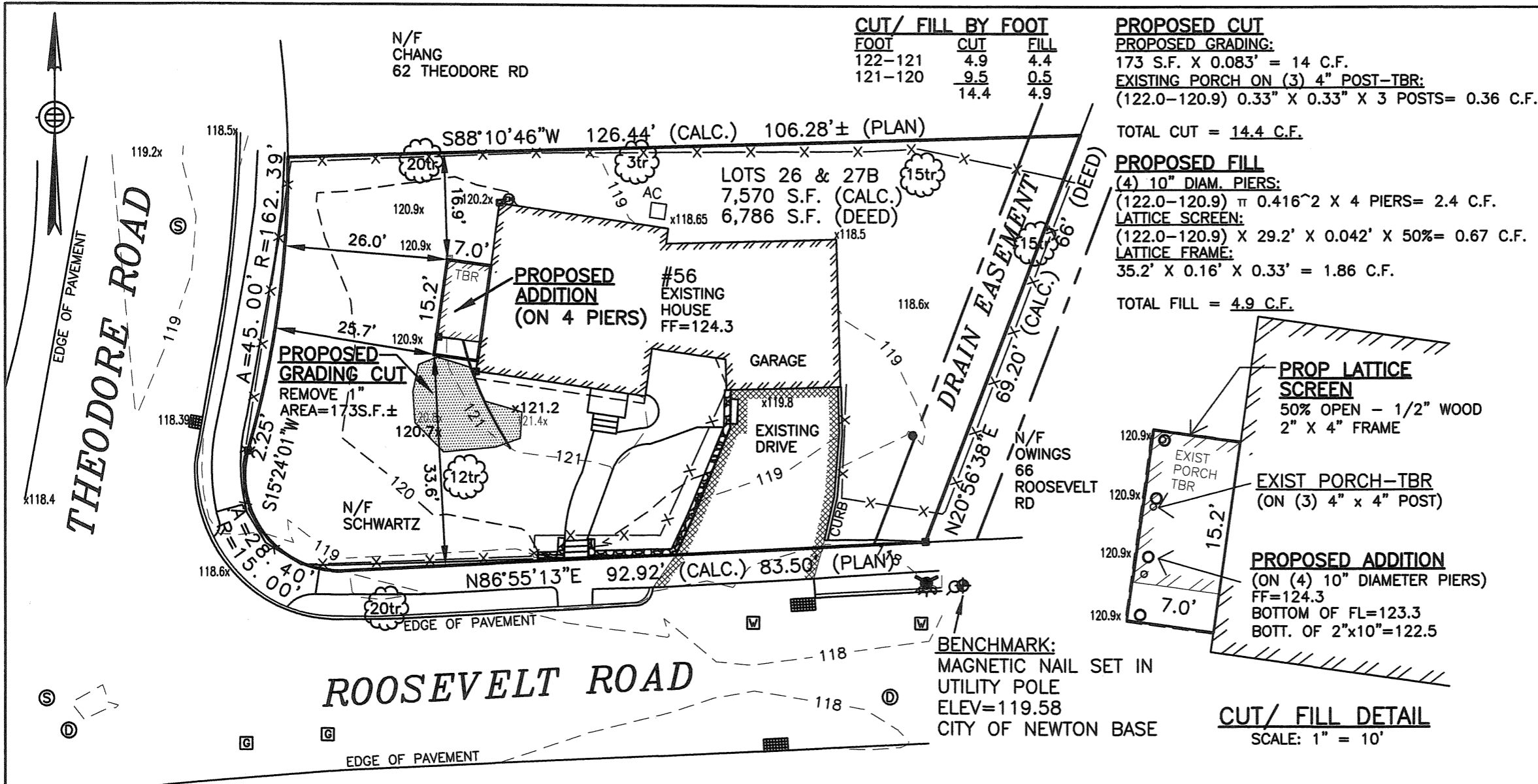

ESTABLISHED 1916

# EMB

**EVERETT M. BROOKS CO.**  
 SURVEYORS & ENGINEERS

49 LEXINGTON STREET  
 WEST NEWTON, MA 02465

(617) 527-8750  
 (617) 332-1578 FAX  
 info@everettbrooks.com

**\*\*PROPERTY IS LOCATED WITHIN  
 A FLOODPLAIN  
 FLOODPLAIN ELEV=122.0  
 (FEMA/CITY OF NEWTON)**

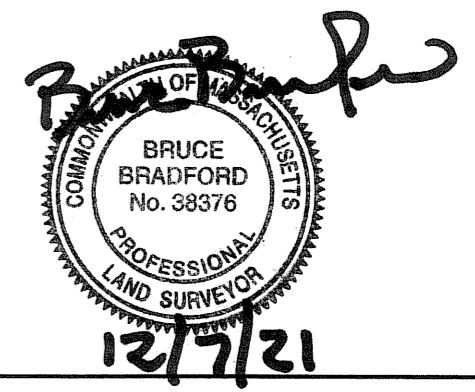

**PLAN OF LAND IN  
 NEWTON, MA**

56 ROOSEVELT ROAD  
 PROPOSED ADDITION

SCALE: 1 IN. = 20 FT.  
 DATE: DECEMBER 7, 2021  
 DRAWN: JF/LNS/ ES  
 CHECK: BB

REVISIONS:

PROJECT NO. 24577

**ZONING INFORMATION**

ZONE: SR-3  
 PLAN DATED: SEPTEMBER 30, 1935  
 DEED REFERENCE: BOOK 45487 PAGE 572

	EXISTING	PROPOSED	REQUIRED
BUILDINGS	1,428 S.F.	1,450 S.F.	
STRUCTURES	1,451 S.F.	1,473 S.F.	
DRIVE	508 S.F. ±	508 S.F. ±	
	1,959 S.F. ±	1,981 S.F. ±	
LOT COVERAGE	18.9%	19.2%	(30% MAX.)
OPEN SPACE	74% ±	74% ±	(50% MIN.)

ZONING COMPLIANCE DETERMINED BY MUNICIPALITY.

