

EXISTING BASEMENT PLAN

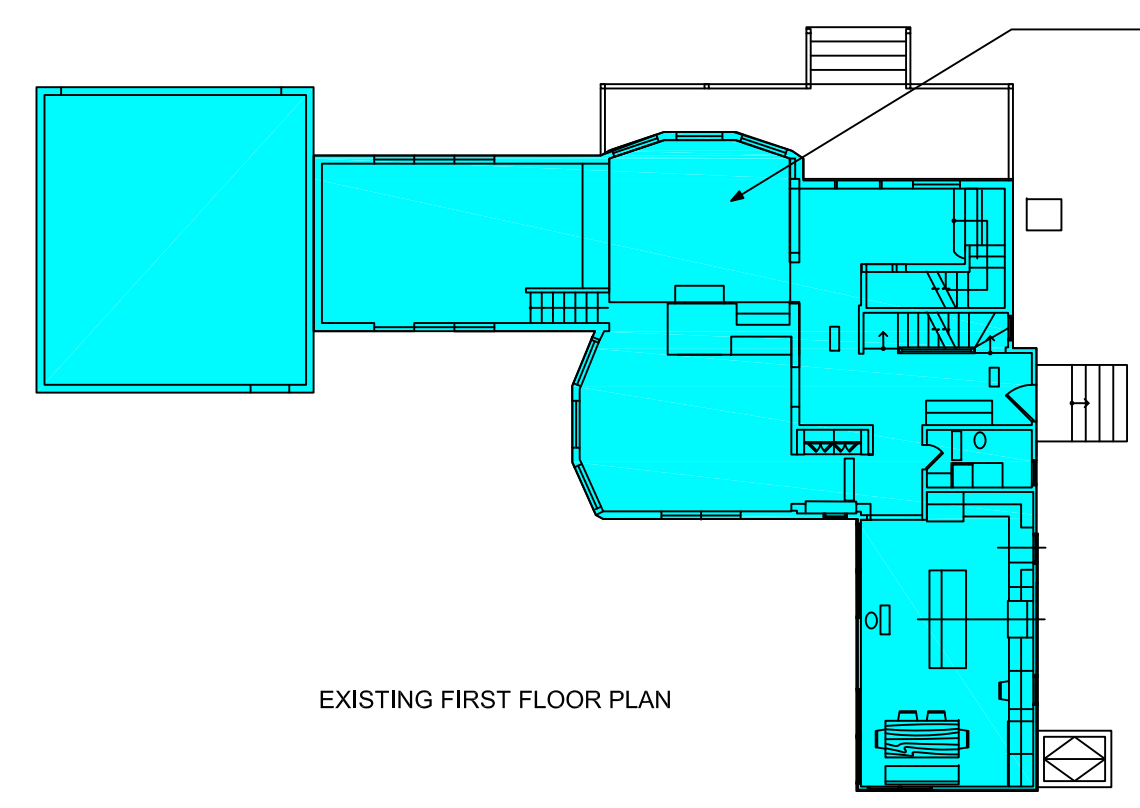

EXISTING FIRST FLOOR PLAN

VERTICAL OPEN SPACE AREA INCLUDED IN FIRST FLOOR AREA
SEE NOTES BELOW

TOTAL FIRST FLOOR SF = 2278.30
 TOTAL FIRST FLOOR VERTICAL OPEN SPACE AREA = 190.29
 VERTICAL OPEN SPACE CALCULATION
 AVG CEILING HT = 18.33'
 $18.33/10 = 1.83$ * VERTICAL OPEN SPACE AREA (190.29) = 348.23 SF
 NEW TOTAL AREA CALCULATION
 (TOTAL SF AREA - TOTAL VERTICAL OPEN SPACE AREA) + CALCULATED VERTICAL OPEN SPACE AREA = NEW TOTAL SF AREA
 (2278.30 SF - 190.29 SF) + 348.23 SF = 2436.24 SF

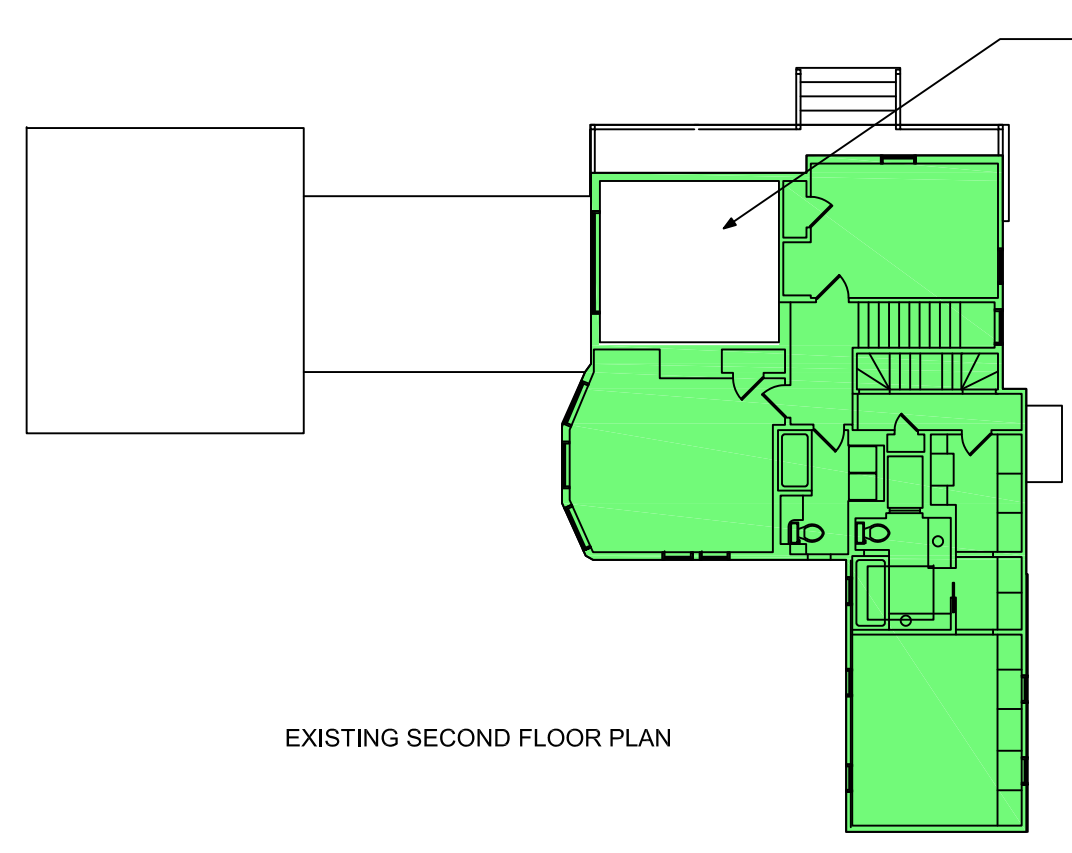

EXISTING SECOND FLOOR PLAN

VERTICAL OPEN SPACE AREA NOT INCLUDED IN SECOND FLOOR PLAN

TOTAL SECOND FLOOR SF = 1473.55
 TOTAL SECOND FLOOR VERTICAL OPEN SPACE AREA = 195.72
 TOTAL SECOND FLOOR SF - TOTAL SECOND FLOOR VERTICAL OPEN SPACE AREA = NEW SECOND FLOOR AREA
 1473.55 - 195.72 = 1277.83 SF

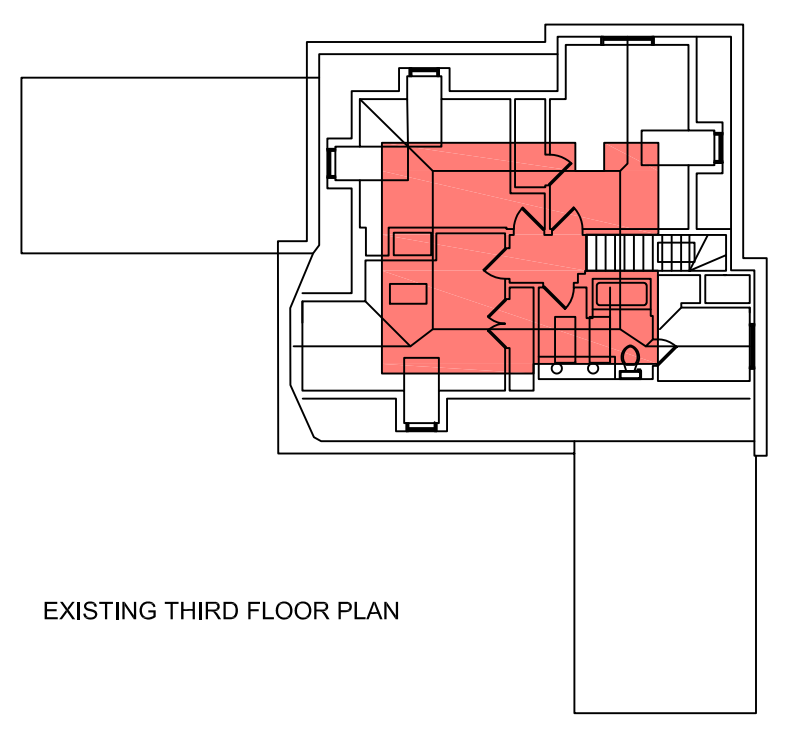

EXISTING THIRD FLOOR PLAN

EXISTING CONDITIONS

| FAR TABLE | |
|-------------------------|------------------------------|
| UNIT | AREA (SF) |
| BASEMENT | N/A |
| FIRST LEVEL | 2436.24 |
| SECOND LEVEL | 1277.83 |
| THIRD LEVEL | 393.82 |
| TOTAL | 4107.89 |
| SITE AREA | 11640 |
| FAR | $0.3636 * 11640 = 4232.3$ |
| FAR - EXISTING SF TOTAL | $4232.30 - 4107.89 = 124.41$ |

ZONING ANALYSIS

ZONE
SR2

LOT SIZE (PER SURVEY)
11,640 SF

SETBACKS
FRONT 25'
SIDE 7.5'
REAR 15'

F.A.R. CALCULATION
 $0.38 - (0.000010(11,640 - 10,000)) = 0.3636$
 * MAX F.A.R. - 0.3636 X 11300 = 4232.3 SF

CRYSTAL STREET

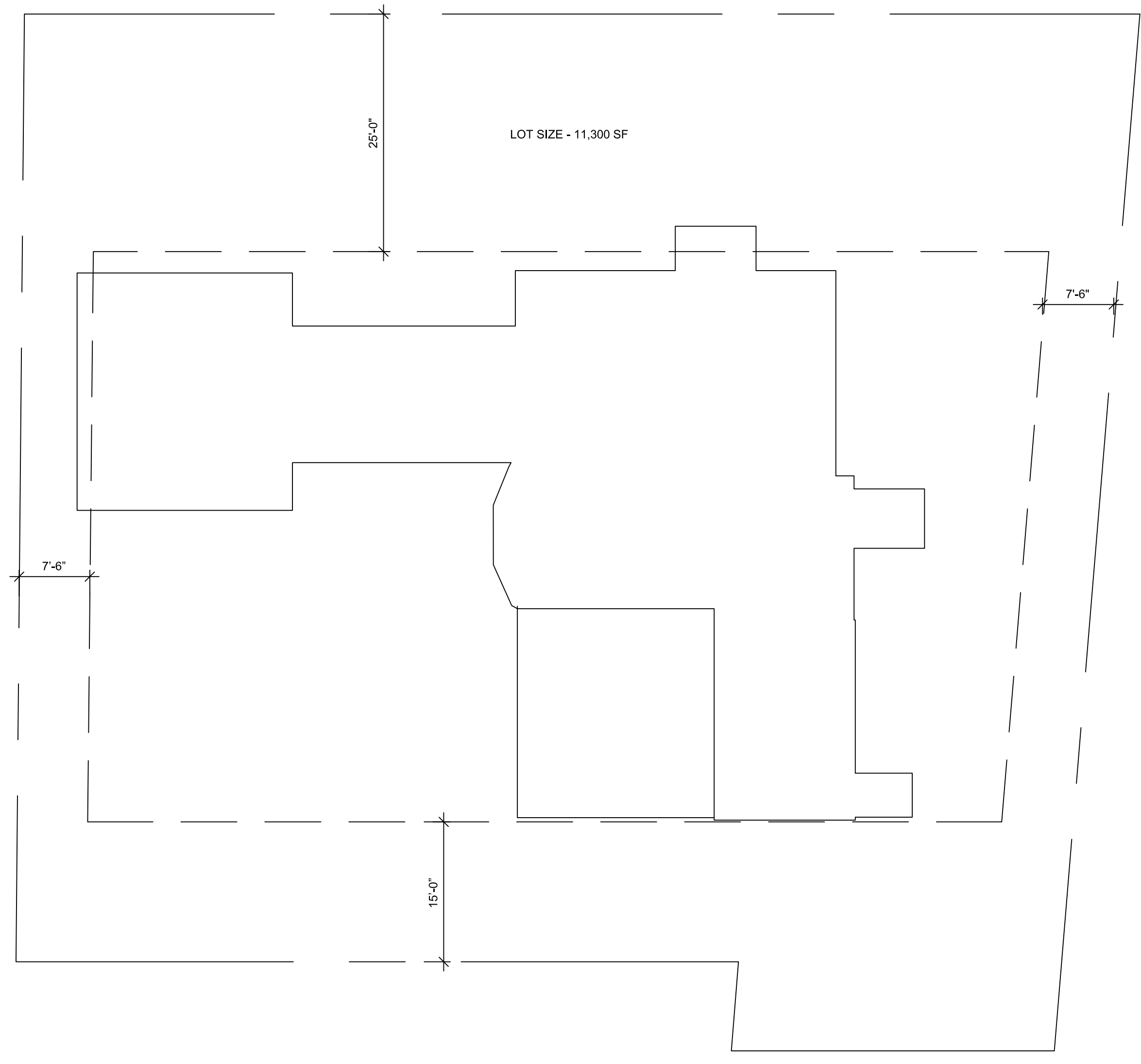

*SEE SITE SURVEY FOR DETAILS

1 ZONING ANALYSIS
 ZA01 scale: 1"=10'

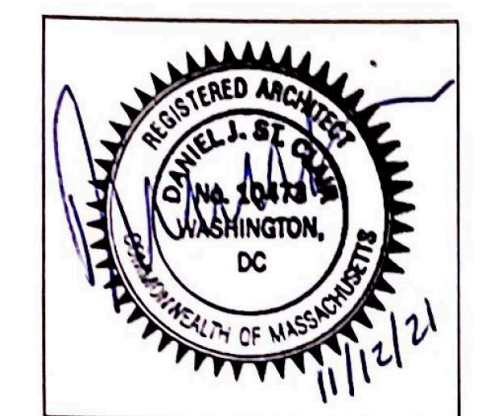

SDS Architects, LLC
 30 Heath Street
 Brookline, MA 02445 Tel:
 000.000.0000

CLIENT
 Client Name
 14 Crystal St
 Newton, MA

ISSUE
 04.23.21

RE-ISSUE
 M/M, D/D, Y/Y

PROJECT NO.
 NA

PROJECT
 14 Crystal St
 Residence

DRAWN BY
 SV

DESCRIPTION
 Site Plan

ZA

01



PROPOSED CONDITIONS

| FAR TABLE | |
|------------------------------------|-----------------------------|
| UNIT | AREA (SF) |
| BASEMENT | N/A |
| FIRST FLOOR/ GARAGE FIRST LEVEL | 2518.56 |
| GARAGE SECOND LEVEL | 321.30 |
| SECOND FLOOR | 1277.83 |
| THIRD LEVEL | 393.82 |
| TOTAL | 4511.51 |
| SITE AREA | 11640 |
| FAR | 0.3636 * 11640 = 4232.3 |
| FAR - SF TOTAL | 4232.30 - 4511.51 = -279.21 |

ZONING ANALYSIS

ZONE
SR2

LOT SIZE (PER SURVEY)
11,640 SF

SETBACKS
FRONT 25'
SIDE 7.5'
REAR 15'

F.A.R. CALCULATION
0.38 - (0.000010(11,640 - 10,000)) = 0.3636
* MAX F.A.R. - 0.3636 X 11300 = 4232.3 SF

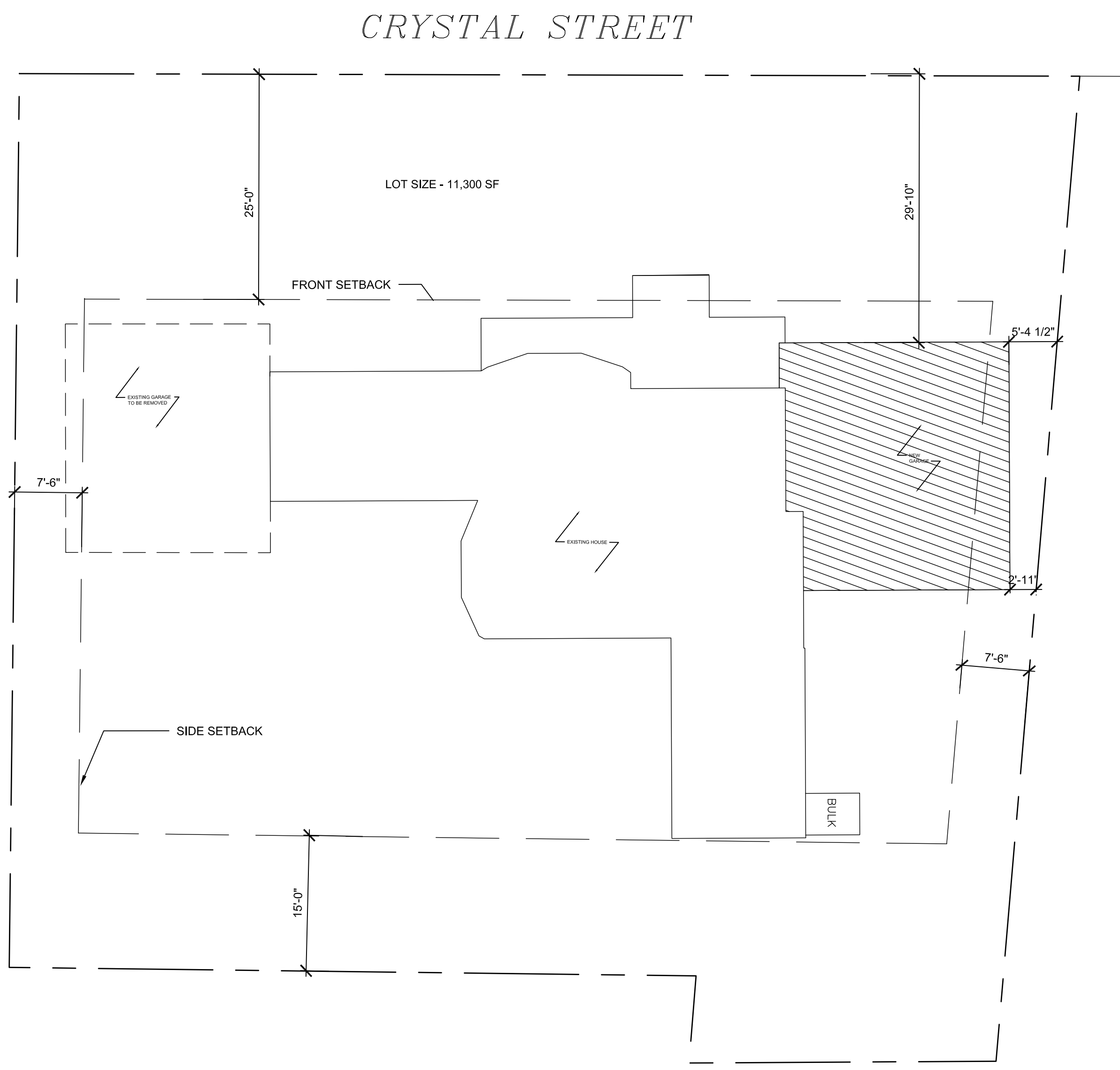
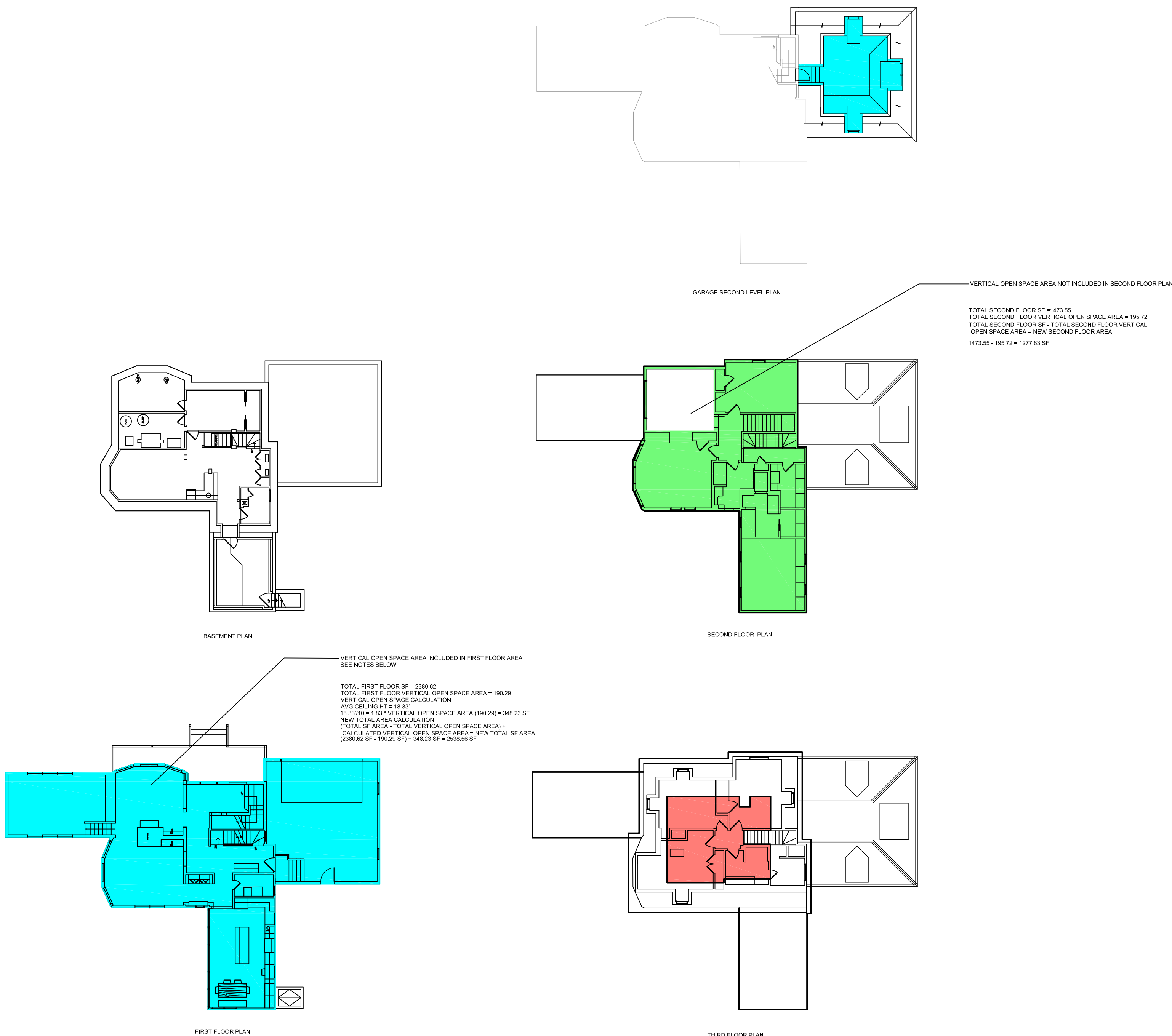

*SEE SITE SURVEY FOR DETAILS

1 ZONING ANALYSIS
A01 scale: 1"=10'

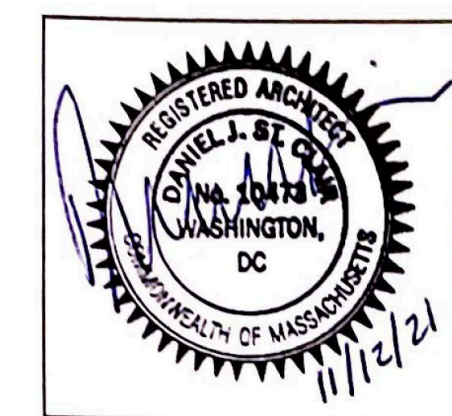

SDS Architects, LLC
30 Heath Street
Brookline, MA 02445
Tel: 000.000.0000

CLIENT
Client Name
14 Crystal St
Newton, MA

ISSUE
04.23.21

PROJECT NO.
NA

PROJECT
14 Crystal St
Residence

RE-ISSUE
MIM, DD, Y

DESCRIPTION
Site Plan

ZA

02

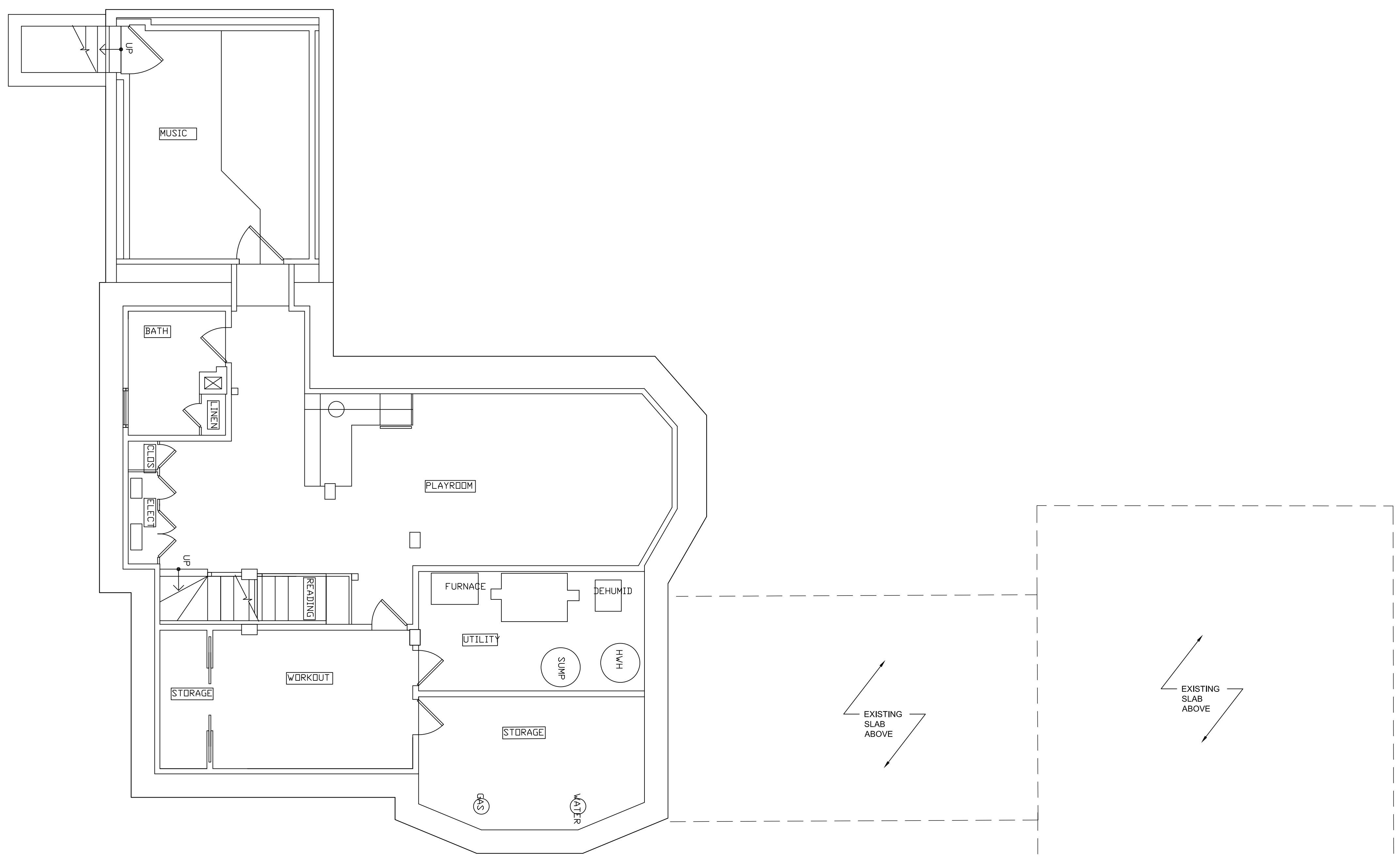

1 : EXISTING FOUNDATION PLAN
 EX01 scale: 1/4"=1'

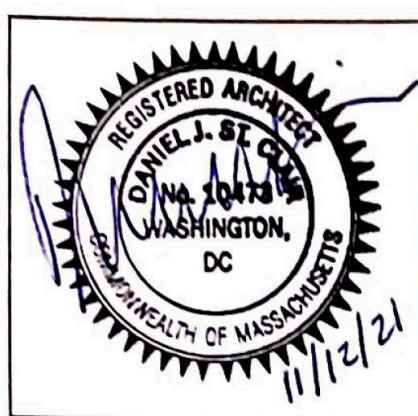

SDS Architects, LLC
 30 Heath Street
 Brookline, MA 02445 Tel:
 000.000.0000

CLIENT
 Client Name
 14 Crystal St
 Newton, MA

ISSUE
 04.23.21
RE-ISSUE
 MM.DD.YY

PROJECT NO.
 NA
PROJECT
 14 Crystal St
 Residence

DRAWN BY
 SV
DESCRIPTION
 Main House Foundation Plan

EX

01

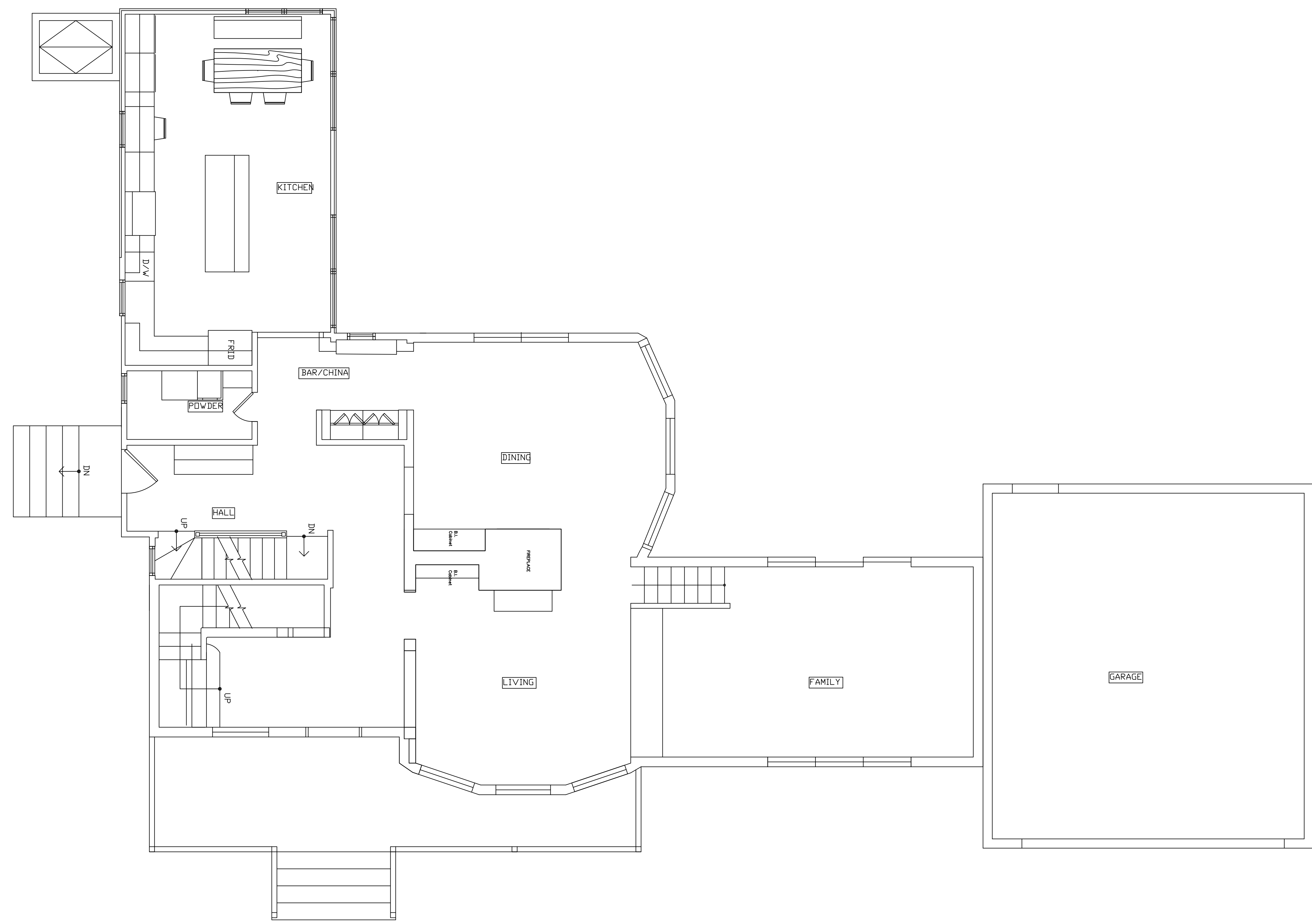

1 EXISTING FIRST FLOOR PLAN
EX02 Scale: 1/8"=1'-0"

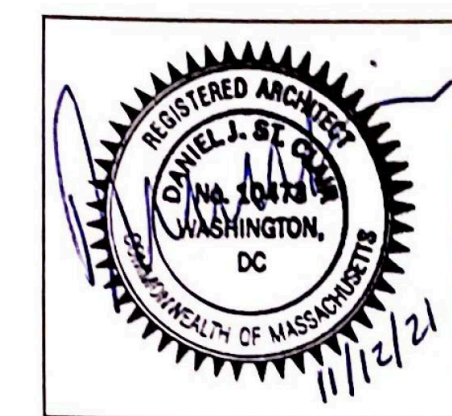

SDS Architects, LLC
30 Heath Street
Brookline, MA 02445 Tel:
000.000.0000

CLIENT
Client Name
14 Crystal St
Newton, MA

04.23.21

RE-ISSUE
MM,DD,YY

PROJECT NO.
NA

PROJECT
14 Crystal St
Residence

DRAWN BY
SV

DESCRIPTION
Main House First Floor Plan

EX

02

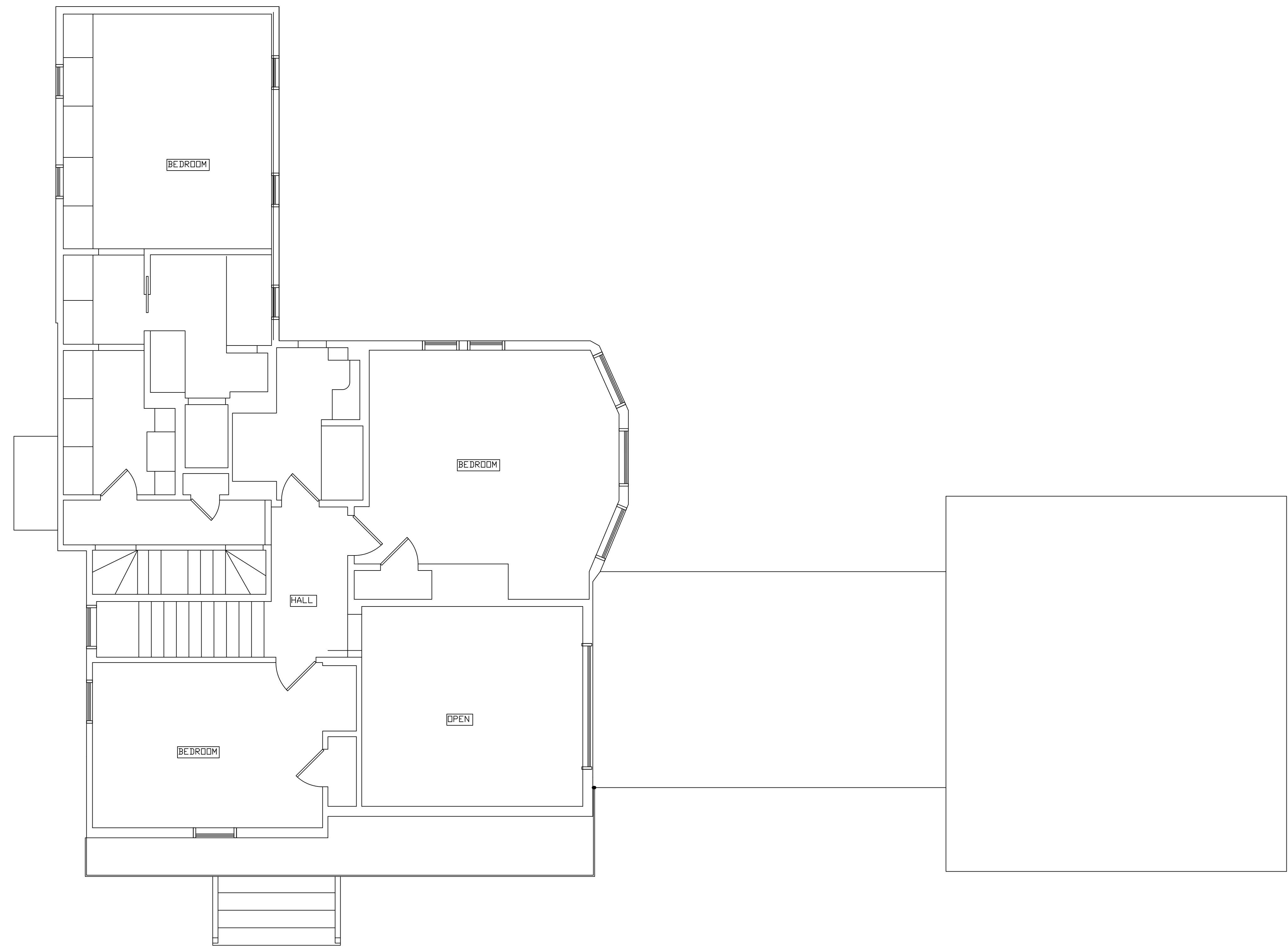

1 EXISTING SECOND FLOOR PLAN
EX03 scale: 1/8"=1'

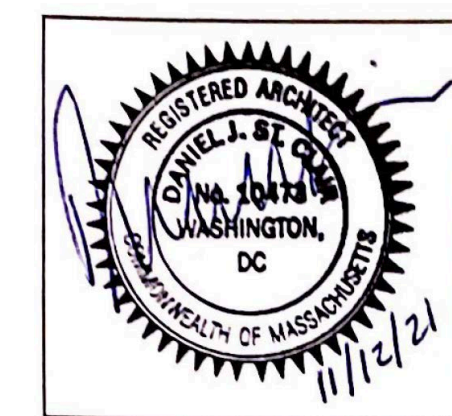

SDS Architects, LLC
30 Heath Street
Brookline, MA 02445 Tel:
000.000.0000

CLIENT
Client Name
14 Crystal St
Newton, MA

ISSUE
04.21.23
RE-ISSUE
MM.DD.YY

PROJECT NO.
NA
PROJECT
14 Crystal St
Residence

DRAWN BY
SV
DESCRIPTION
Main House Second Floor
Plan

EX
03



2 : EXISTING LEFT SIDE ELEVATION
EX05 scale: 1/4"=1'



1 : EXISTING FRONT ELEVATION
EX05 scale: 1/4"=1'

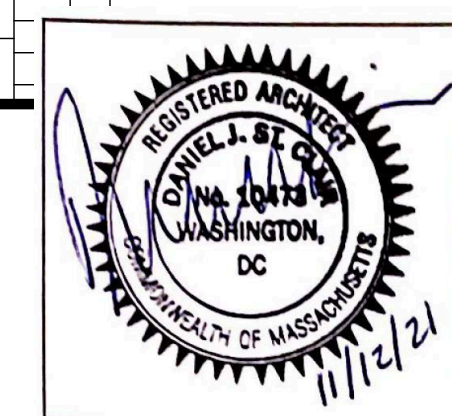

SDS Architects, LLC
30 Heath Street
Brookline, MA 02445 Tel:
000.000.0000

CLIENT
Client Name
14 Crystal St
Newton, MA

ISSUE
04.23.21
RE-ISSUE
MM.DD.YY

PROJECT NO.
NA
PROJECT
14 Crystal St
Residence

DRAWN BY
SV
DESCRIPTION
Main House Elevations

EX
05



2 EXISTING RIGHT SIDE ELEVATION
EX06 scale: 1/8"=1'



1 EXISTING REAR ELEVATION
EX06 scale: 1/8"=1'

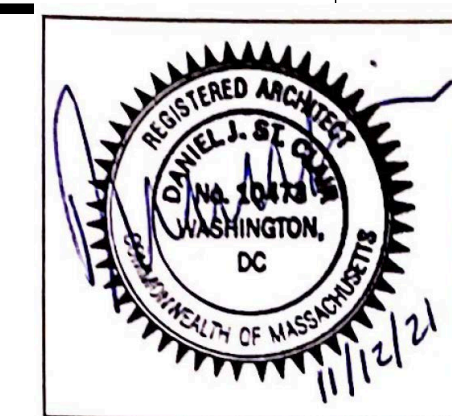

SDS Architects, LLC
30 Heath Street
Brookline, MA 02445 Tel:
000.000.0000

CLIENT
Client Name
14 Crystal St
Newton, MA

ISSUE
04.23.21
RE-ISSUE
MM.DD.YY

PROJECT NO.
NA
PROJECT
14 Crystal St
Residence

DRAWN BY
SV
DESCRIPTION
Main House Elevations

EX
06

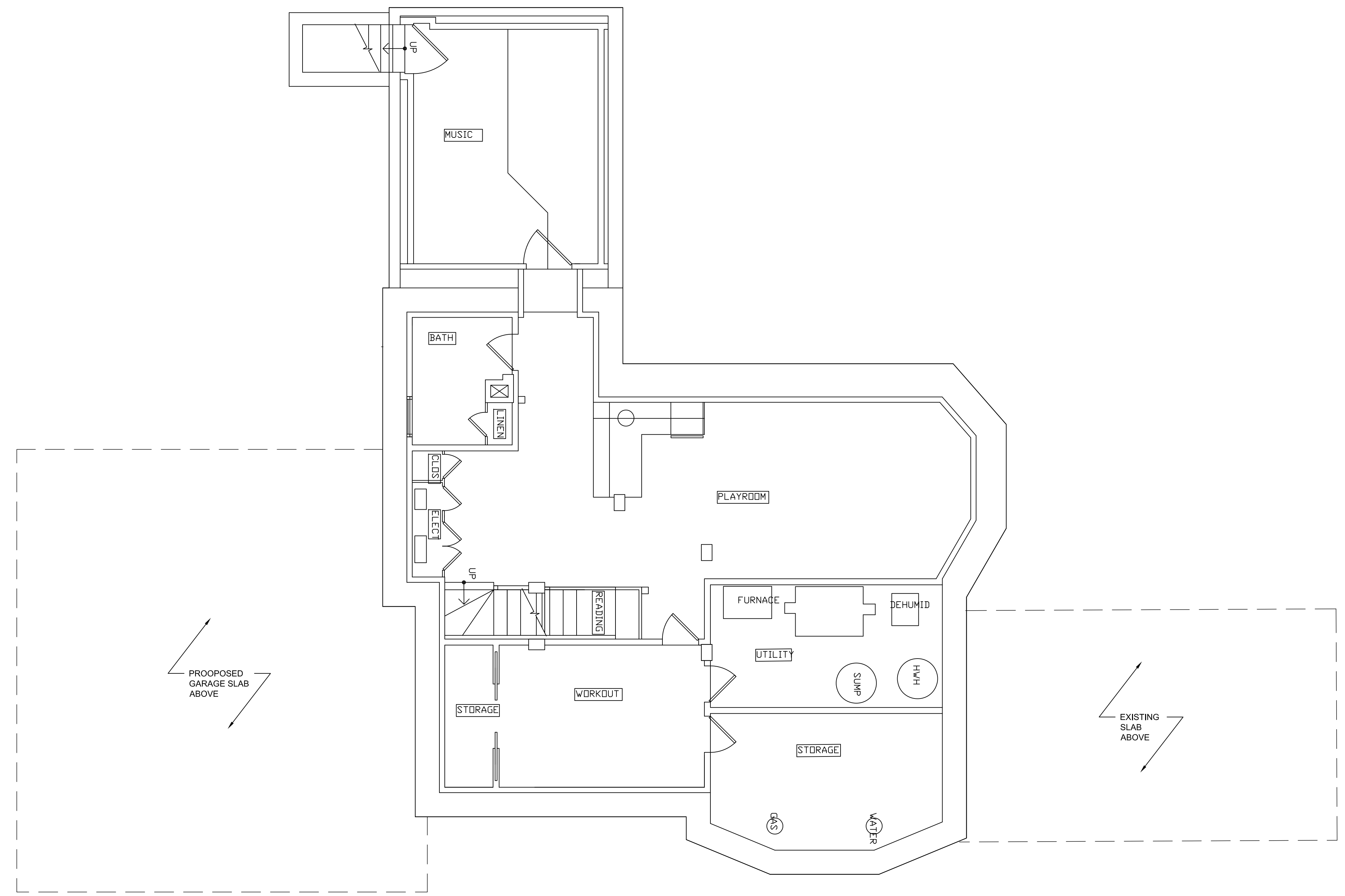

1 BASEMENT PLAN
 A01 SCALE: 1/8"=1'-0"

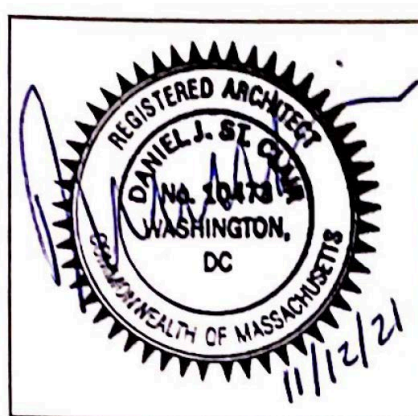

SDS Architects, LLC
 30 Heath Street
 Brookline, MA 02445 Tel:
 000.000.0000

CLIENT
 Client Name
 14 Crystal St
 Newton, MA

ISSUE
 04.23.21
RE-ISSUE
 MM.DD.YY

PROJECT NO.
 NA
PROJECT
 14 Crystal St
 Residence

DRAWN BY
 SV
DESCRIPTION
 Main House Foundation Plan

A
01

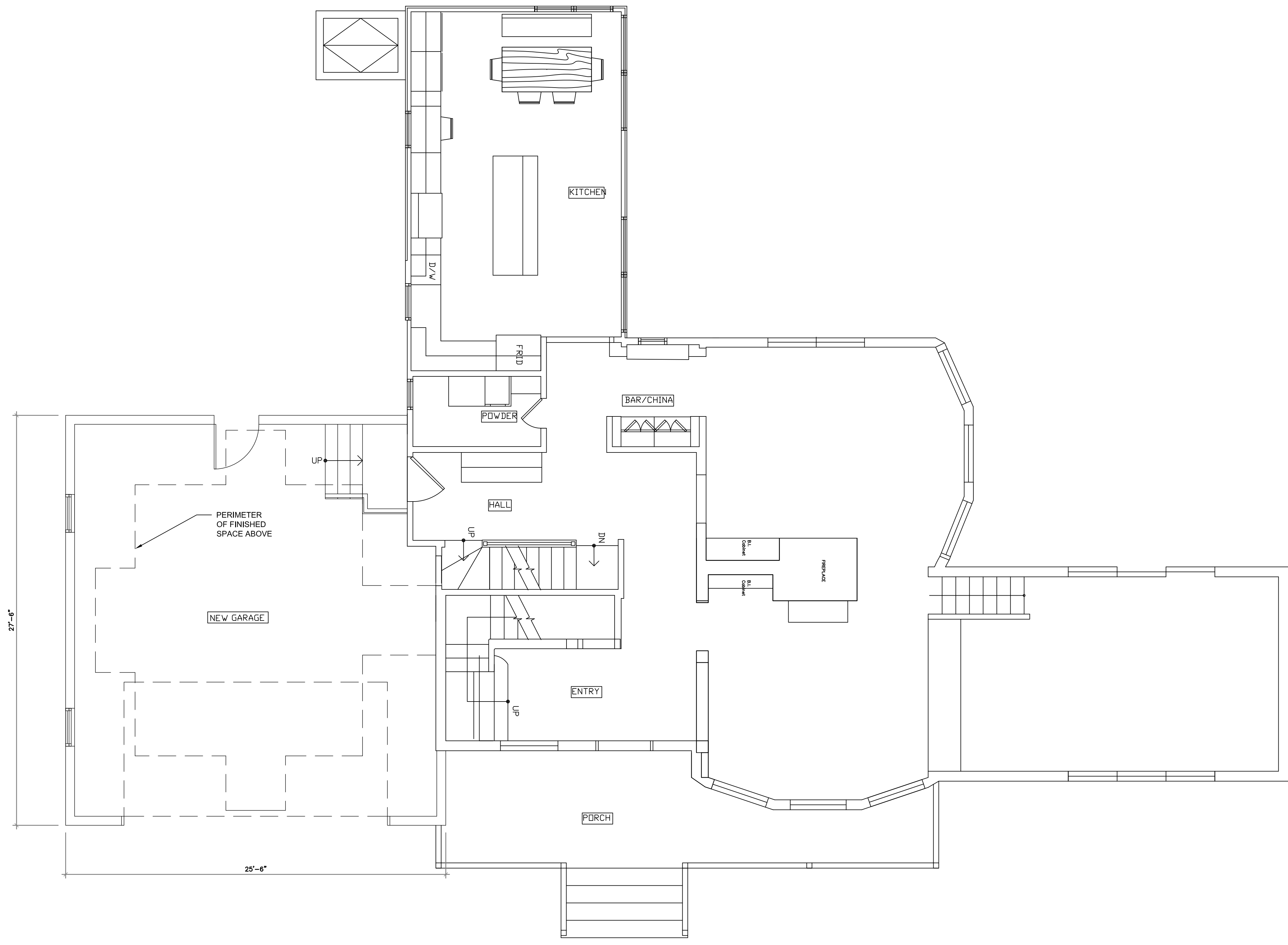

1 : FIRST FLOOR PLAN/GARAGE FIRST LEVEL
 A02 SCALE: 1/4"=1'-0"

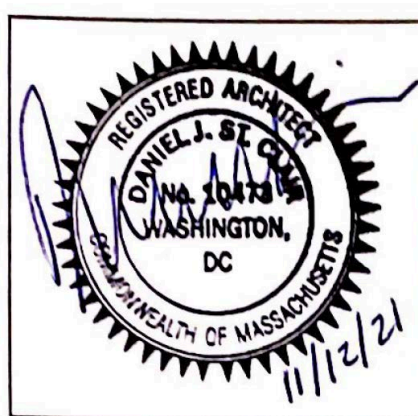

SDS Architects, LLC
 30 Heath Street
 Brookline, MA 02445 Tel:
 000.000.0000

CLIENT
 Client Name
 14 Crystal St
 Newton, MA

ISSUE
 04.23.21
RE-ISSUE
 MM.DD.YY

PROJECT NO.
 NA
PROJECT
 14 Crystal St
 Residence

DRAWN BY
 SV
DESCRIPTION
 Main House Foundation Plan

A
02



SDS Architects, LLC
30 Heath Street
Brookline, MA 02445 Tel:
000.000.0000

CLIENT
Client Name
14 Crystal St
Newton, MA

ISSUE
04.21.21
RE-ISSUE
MIM, DD, YY

PROJECT NO.
NA
PROJECT
14 Crystal St
Residence

DRAWN BY
SV
DESCRIPTION
Main House First Floor Plan

A
03

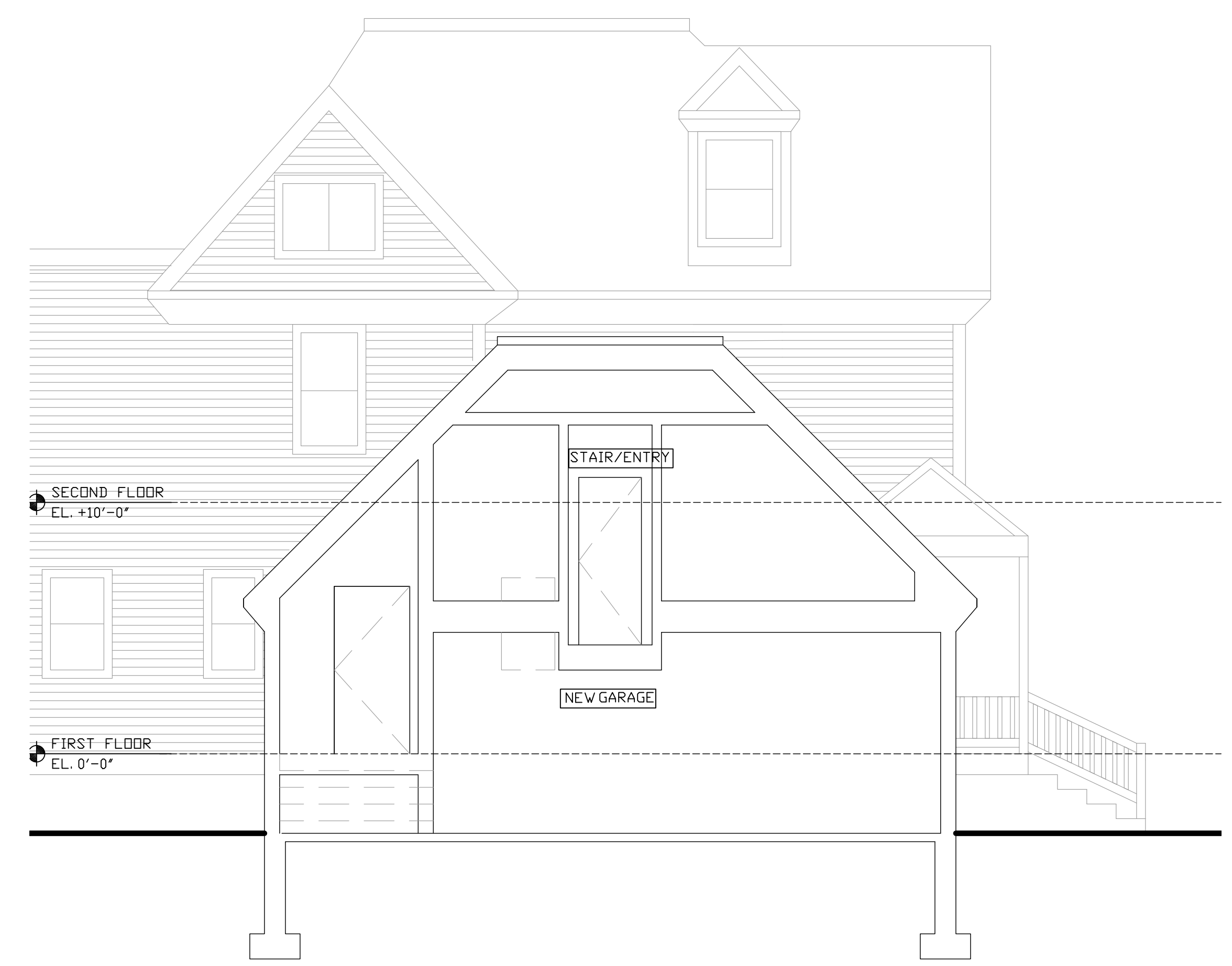

4 SECTION (GARAGE)
A03 scale: 1/8"=1'

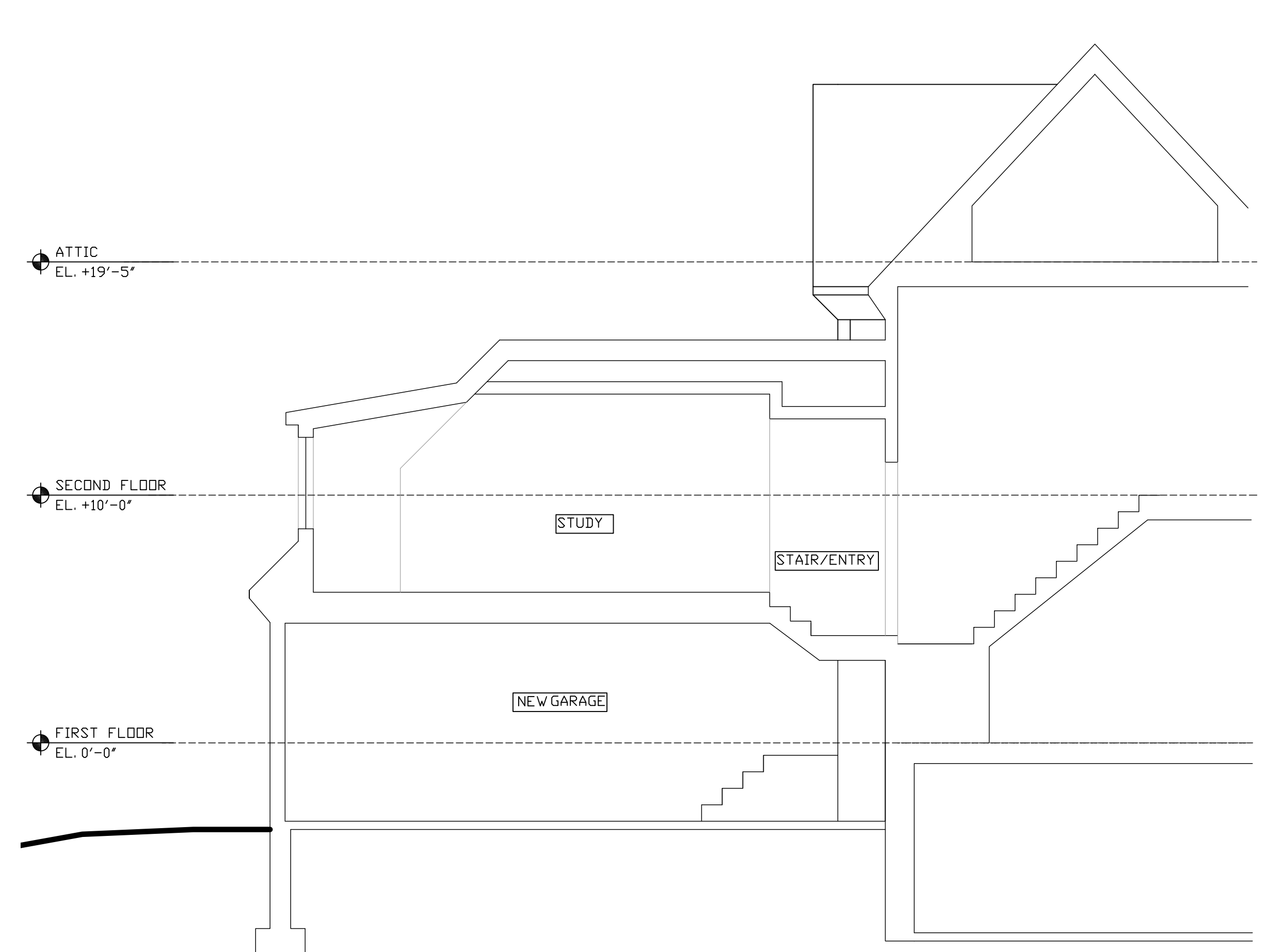

2 GARAGE SECOND LEVEL
A03 scale: 1/8"=1'

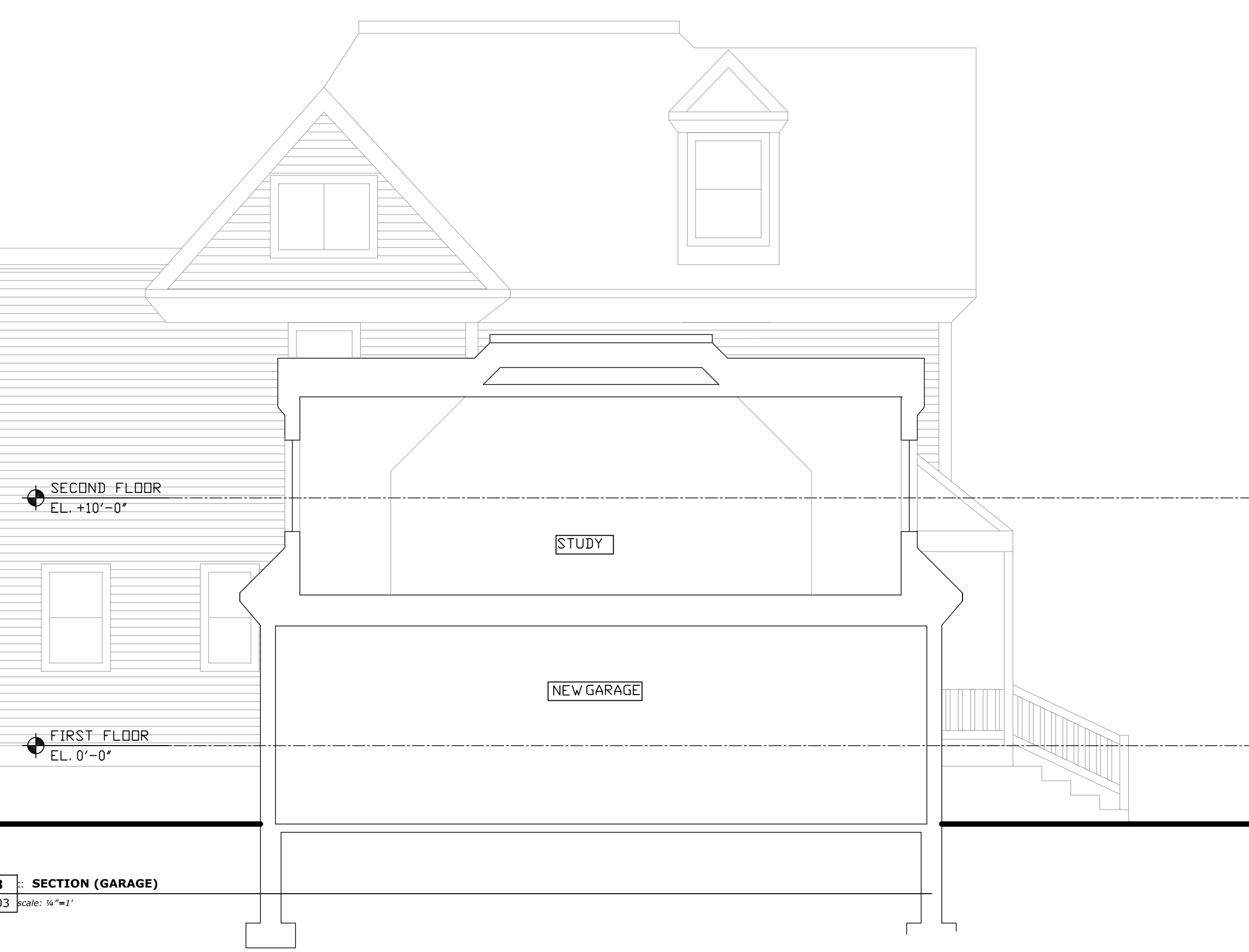

3 SECTION (GARAGE)
A03 scale: 1/8"=1'

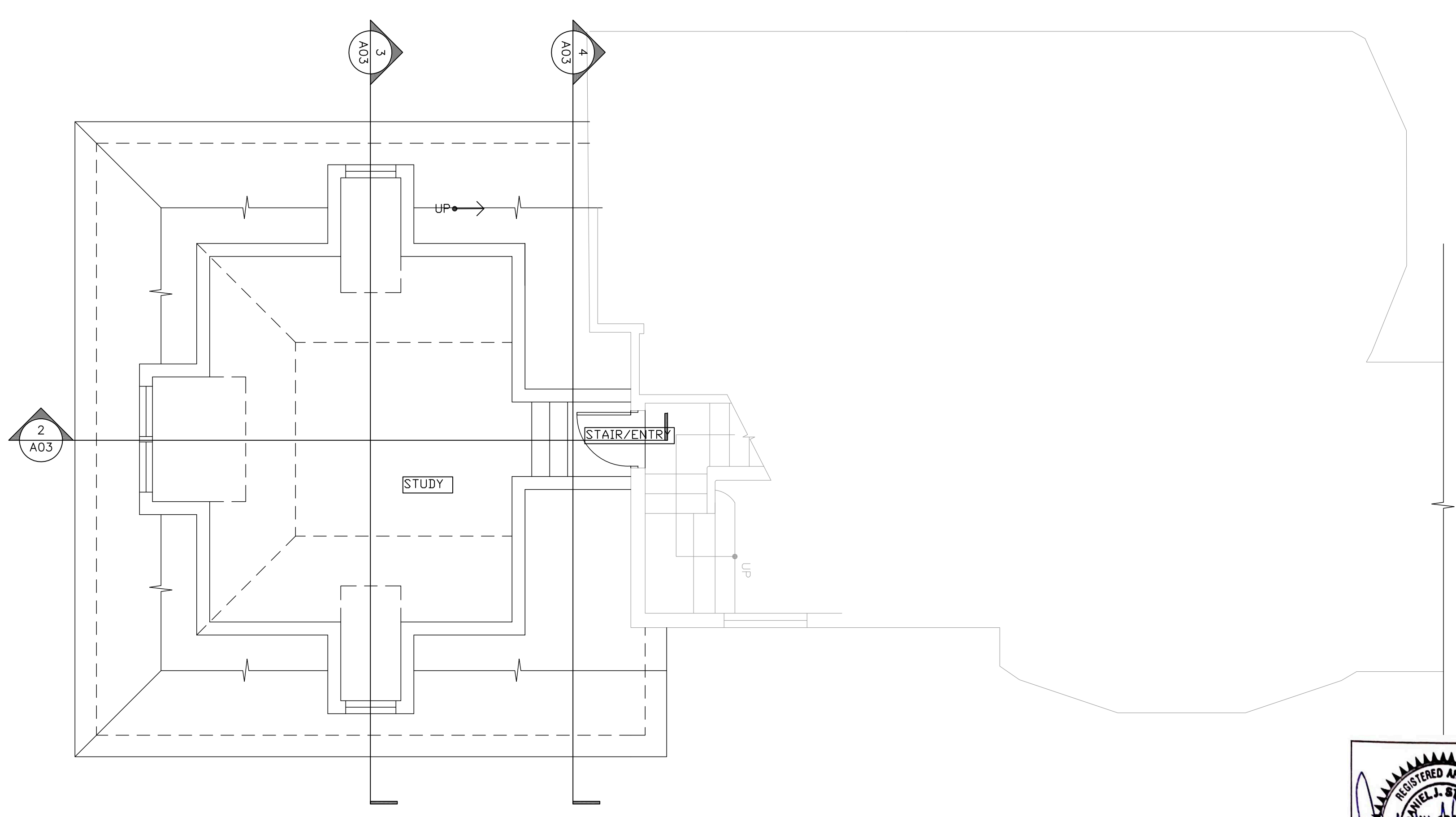

1 GARAGE SECOND LEVEL
A03 scale: 1/8"=1'

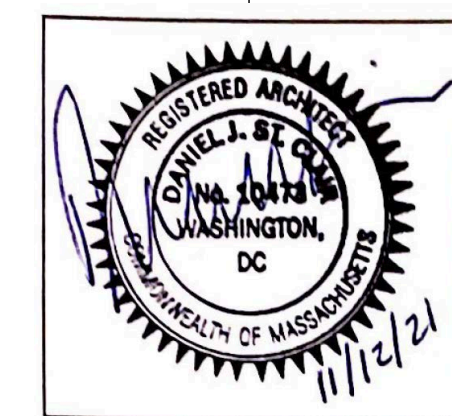

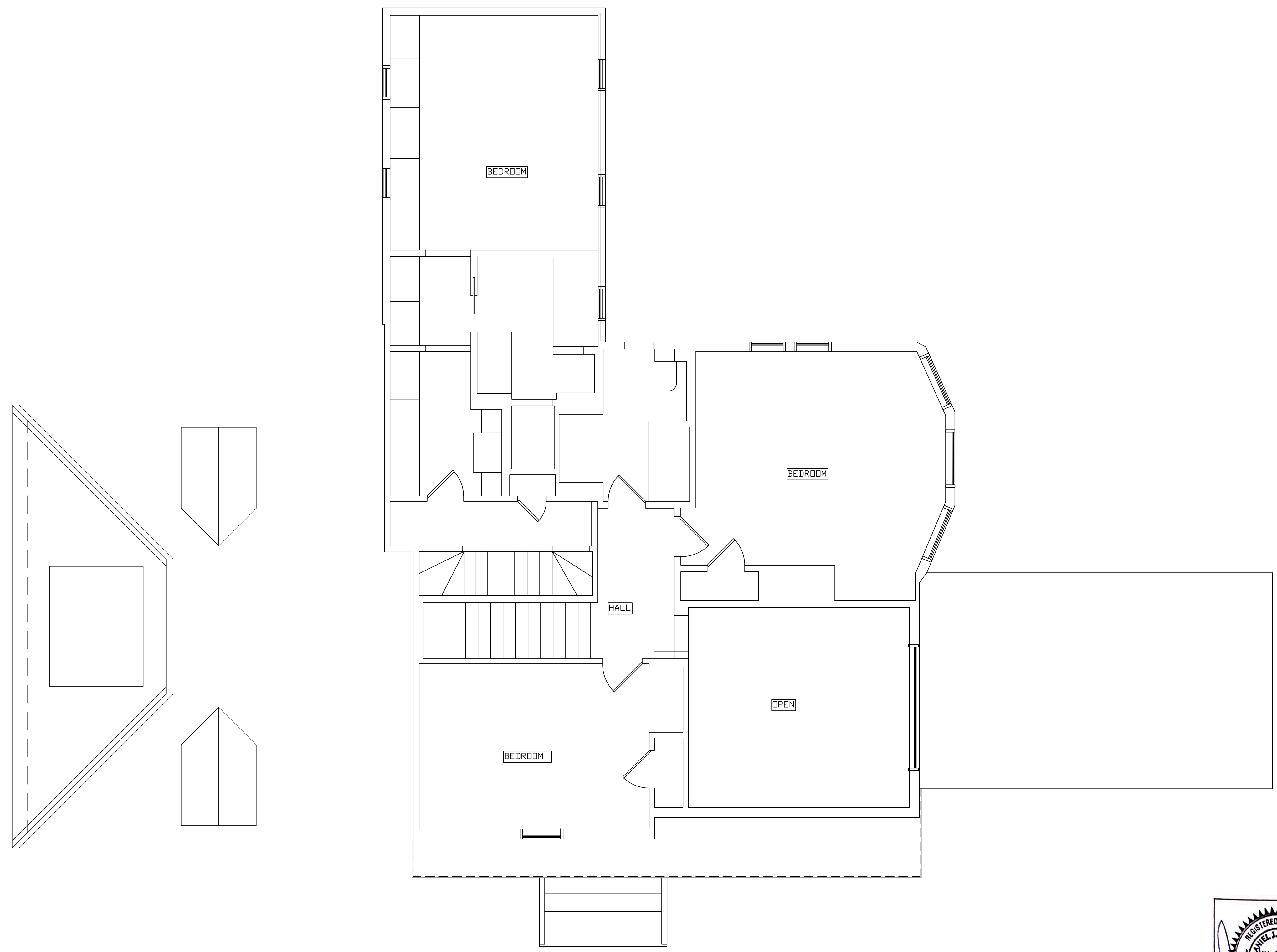

1 SECOND FLOOR PLAN
A04 scale: 1/8"=1'

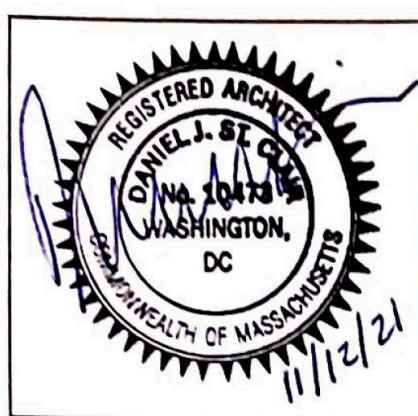

SDS Architects, LLC
30 Heath Street
Brookline, MA 02445 Tel:
000.000.0000

CLIENT
Client Name
14 Crystal St
Newton, MA

ISSUE
04.21.21
RE-ISSUE
MM.DD.YY

PROJECT NO.
NA
PROJECT
14 Crystal St
Residence

DRAWN BY
SV
DESCRIPTION
Main House First Floor Plan

A
04



2 LEFT SIDE ELEVATION
A06 scale: 1/8"=1'



1 FRONT ELEVATION
A06 scale: 1/8"=1'

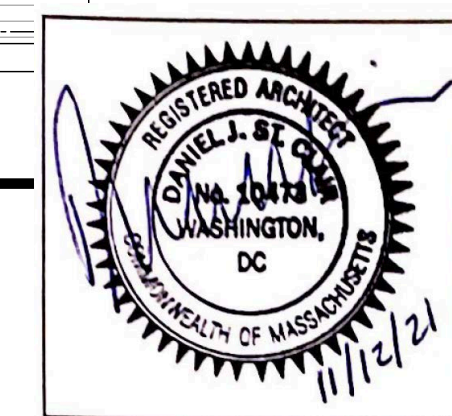

SDS Architects, LLC
30 Heath Street
Brookline, MA 02445 Tel:
000.000.0000

CLIENT
Client Name
14 Crystal St
Newton, MA

ISSUE
MM.DD.YY
RE-ISSUE
MM.DD.YY

PROJECT NO.
NA

PROJECT
14 Crystal St
Residence

DRAWN BY
SV

DESCRIPTION
Main House Elevations

A

06