

ESTABLISHED 1916  
**EMB**  
 EVERETT M. BROOKS CO.  
 SURVEYORS & ENGINEERS  
 49 LEXINGTON STREET  
 WEST NEWTON, MA 02465  
 (617) 527-8750  
 info@everettbrooks.com

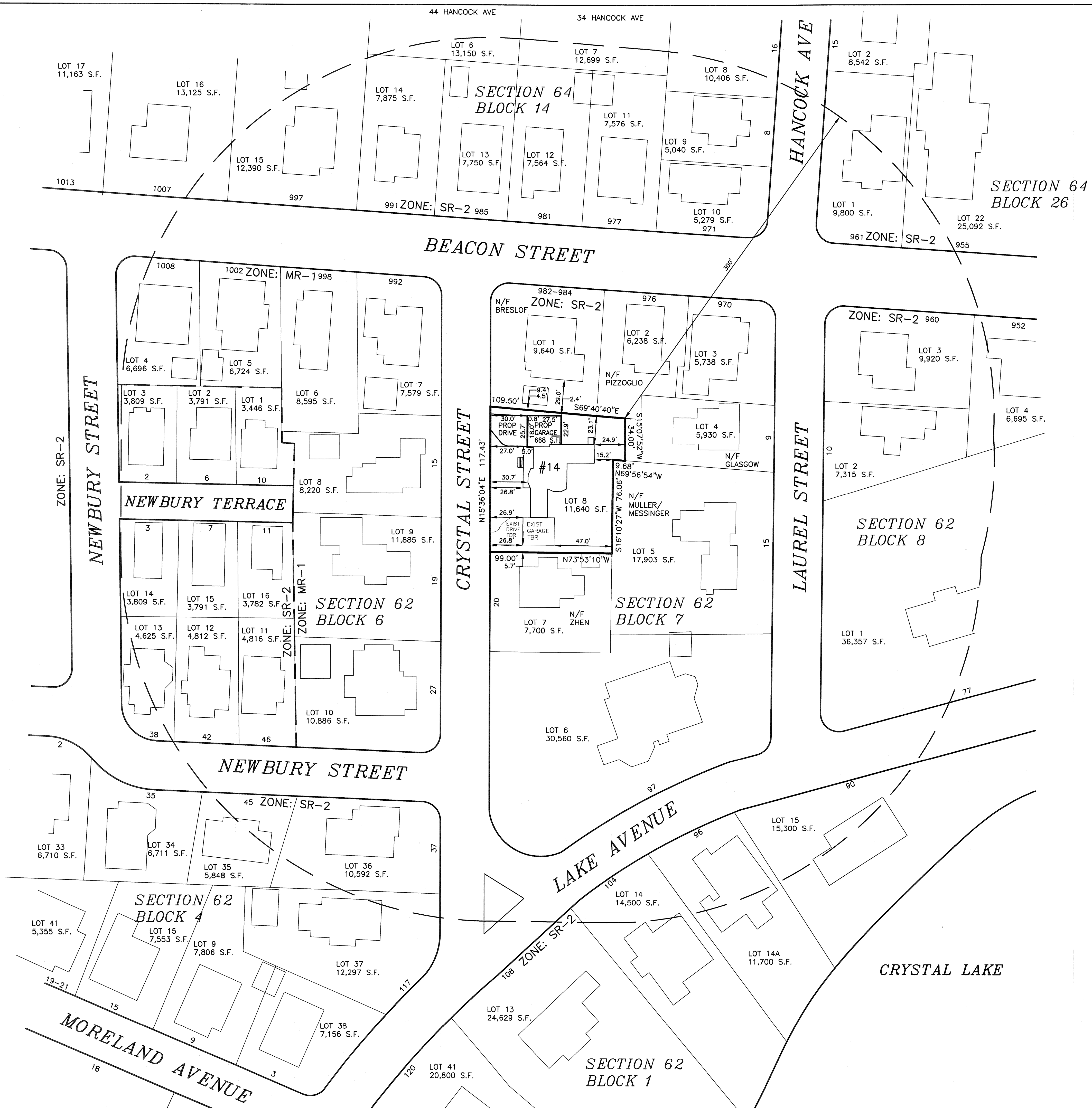

**ZONING INFORMATION**  
 ZONE: SR-2  
 SECTION: 62 BLOCK: 7 LOT: 8  
 PLAN DATED:  
 NOVEMBER 11, 1884  
 DEED REFERENCE:  
 BOOK 48995 PAGE 20  
 OWNER OF RECORD:  
 JEFFREY & JANE E FREEDMAN  
 14 CRYSTAL STREET  
 NEWTON, MA 02459

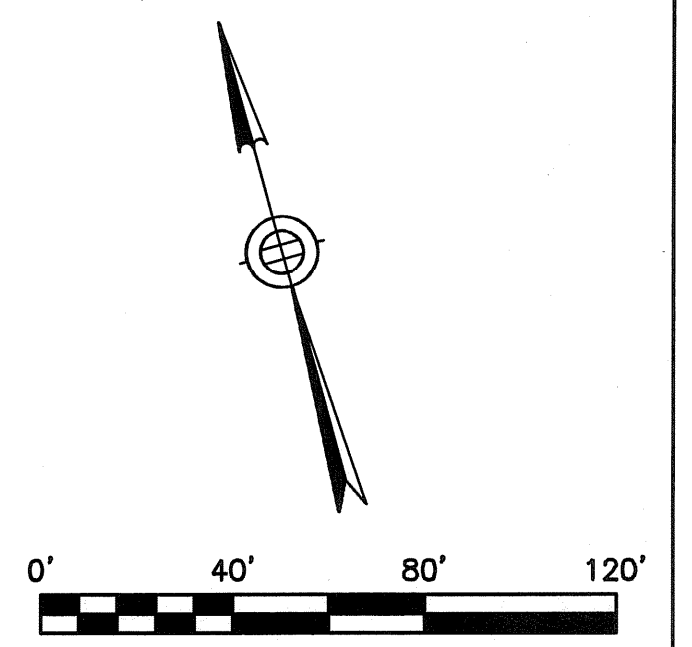
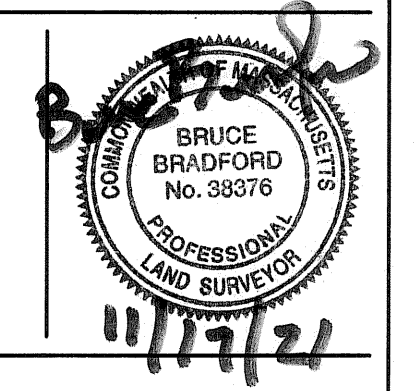

**AREA WIDE  
 PLAN OF LAND IN  
 NEWTON, MA**  
 14 CRYSTAL STREET  
 PROPOSED ADDITIONS

SCALE: 1 IN. = 40 FT.  
 DATE: NOVEMBER 17, 2021  
 DRAWN: ER/ ES  
 CHECK: BB

REVISIONS:
