

**Basement Floor Plan**



*design drawings - not for construction*

last update this sheet: 10 May 2021  
Publish: 16 August 2021



**Basement Plan**

**Vaidialingam Residence**  
4 Clarendon Street  
Newtonville, MA 02460 #20014

**Henry Finch, Architect**  
153 Windsor Road, Waban MA 02468  
henryfincharchitect@gmail.com

**A1-0**

0 5 feet 10 15 20 25 30

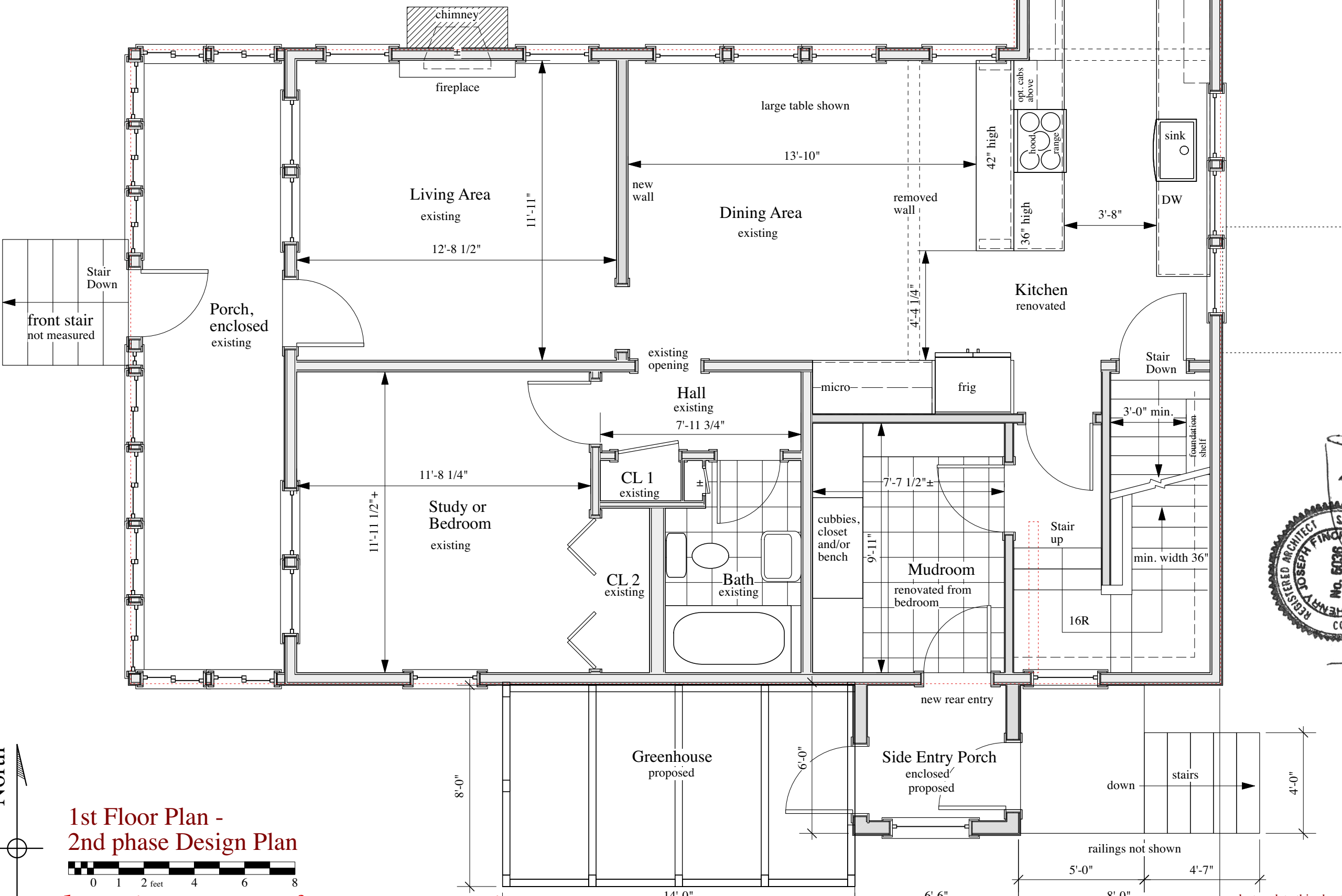

North

1st Floor Plan -  
2nd phase Design Plan



*design drawings - not for construction*



1st Floor Plan

Vaidialingam Residence  
4 Clarendon Street  
Newtonville, MA 02460 #20014

Henry Finch, Architect  
153 Windsor Road, Waban MA 02468  
henryfincharchitect@gmail.com

A1-1

last update this sheet: 16 August 2021  
Publish: 16 August 2021

0 5 feet 10 15 20 25 30

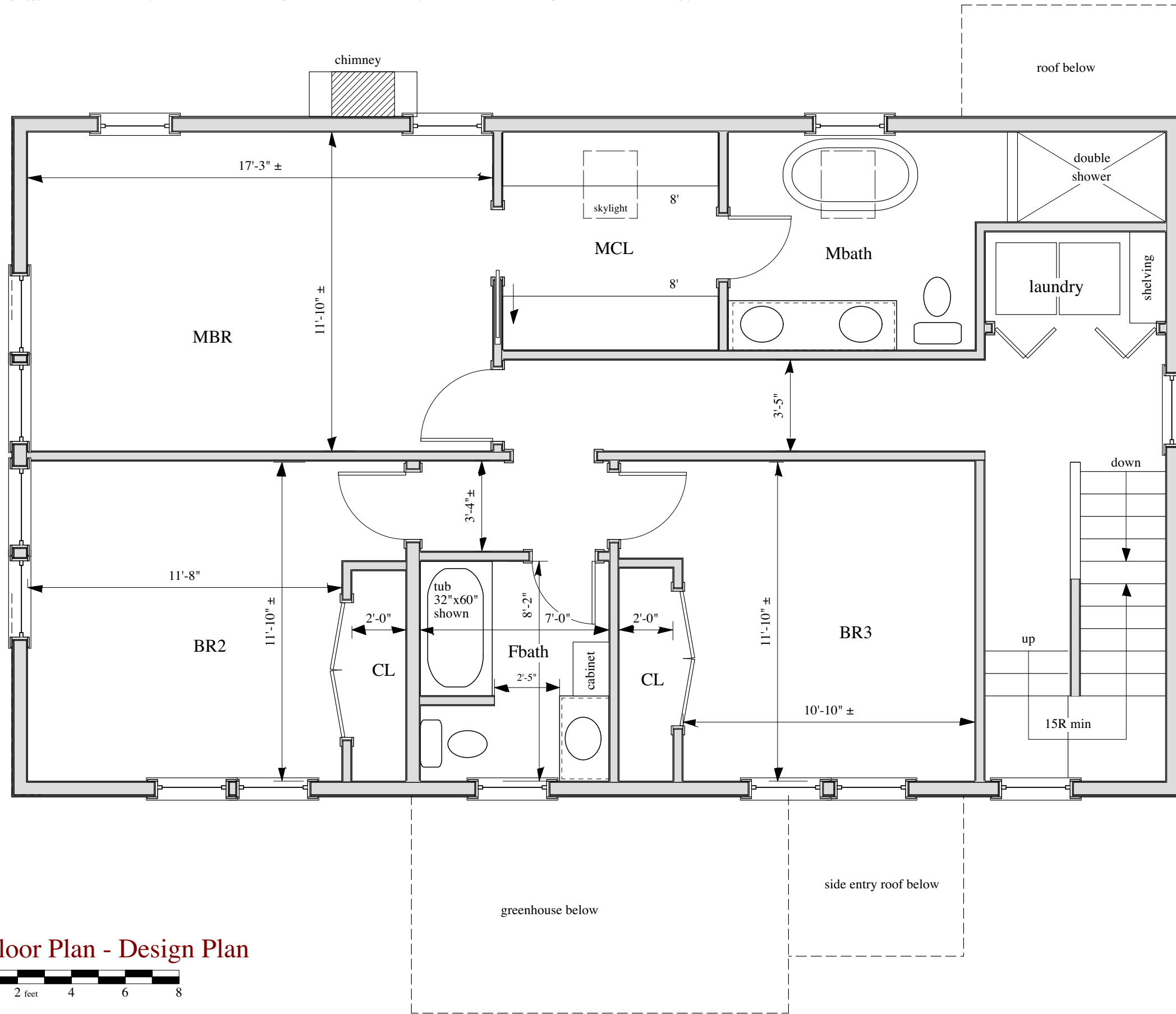

North

2nd Floor Plan - Design Plan



design drawings - not for construction



last update this sheet: 16 August 2021  
Publish: 16 August 2021

2nd Floor Plan

Vaidialingam Residence  
4 Clarendon Street  
Newtonville, MA 02460 #20014

Henry Finch, Architect  
153 Windsor Road, Waban MA 02468  
henryfincharchitect@gmail.com

A1-2

0 5 feet 10 15 20 25 30

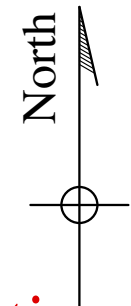
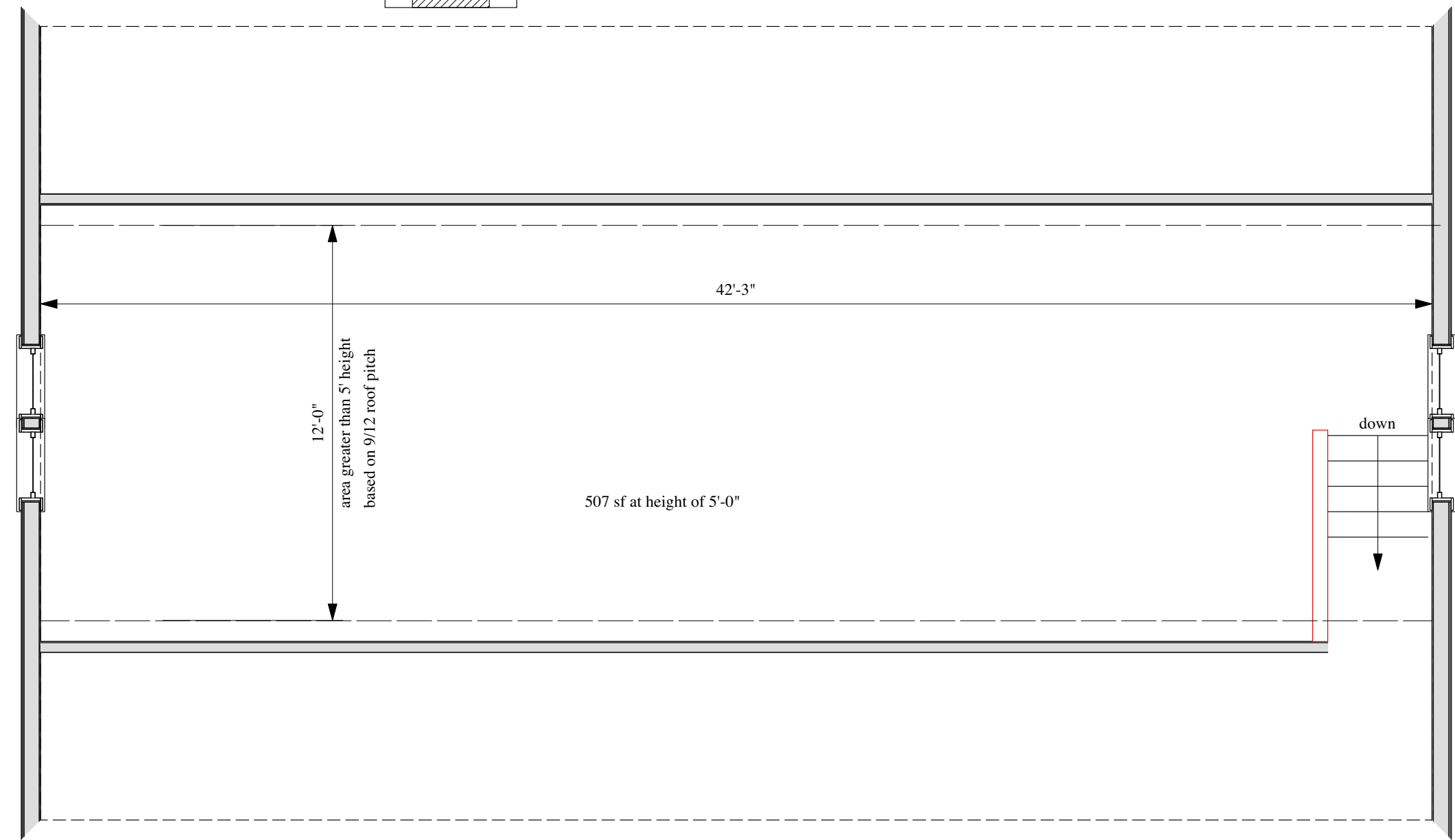

Attic Plan



*design drawings - not for construction*

last update this sheet: 11 August 2021  
Publish: 16 August 2021

Attic Plan

Vaidialingam Residence  
4 Clarendon Street  
Newtonville, MA 02460 #20014

Henry Finch, Architect  
153 Windsor Road, Waban MA 02468  
henryfincharchitect@gmail.com

A1-3

0 5 feet 10 15 20 25 30

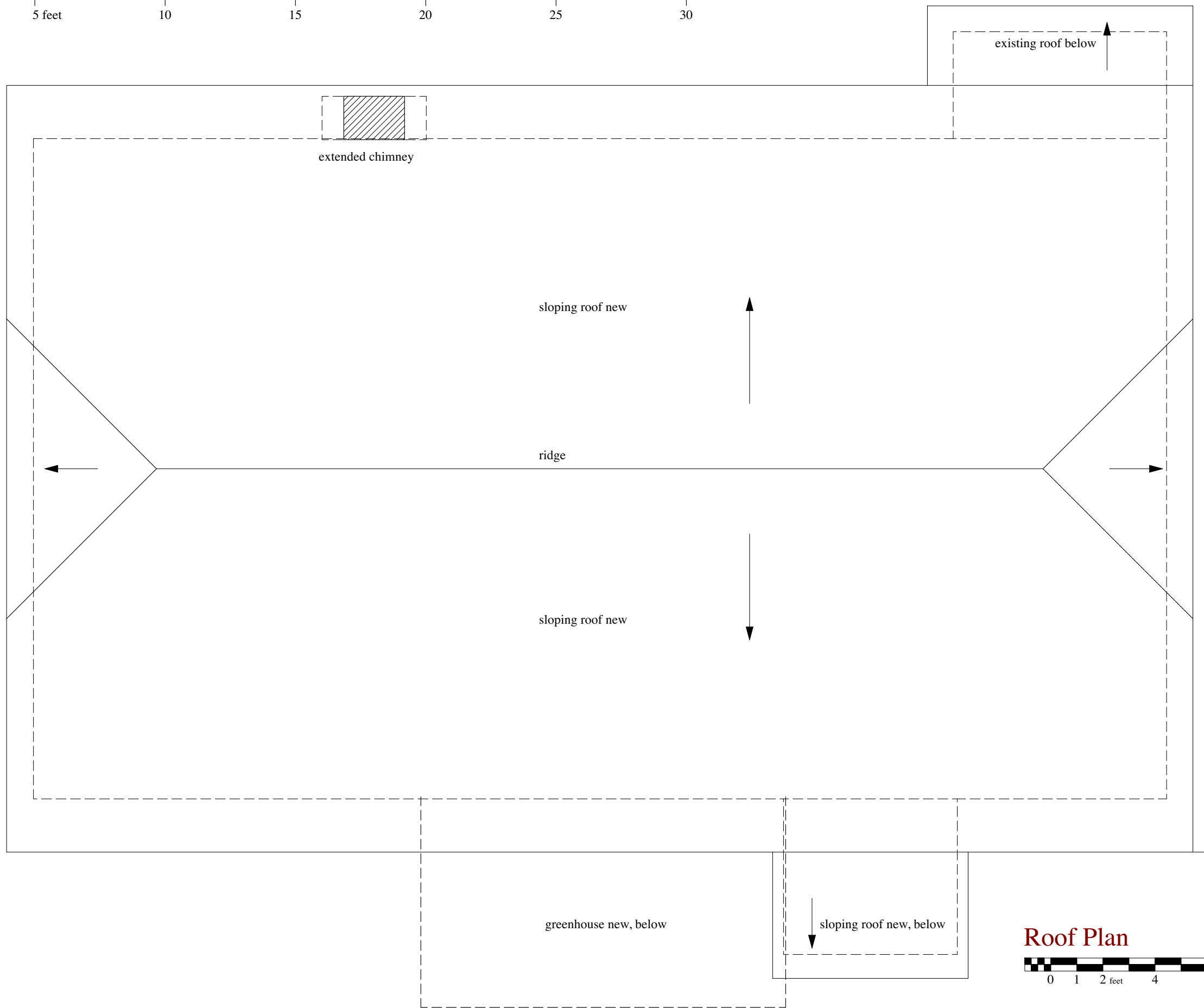

existing roof below

extended chimney

sloping roof new

ridge

sloping roof new

greenhouse new, below

sloping roof new, below

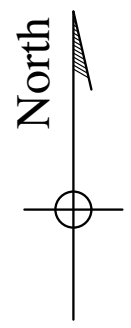
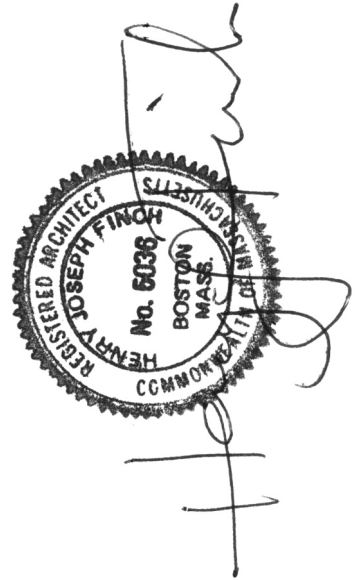

Roof Plan

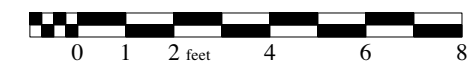

Roof Plan

Vaidialingam Residence  
 4 Clarendon Street  
 Newtonville, MA 02460 #20014

Henry Finch, Architect  
 153 Windsor Road, Waban MA 02468  
 henryfincharchitect@gmail.com

A1-4

*design drawings - not for construction*

last update this sheet: 11 August 2021  
 Publish: 16 August 2021

0 5 feet 10 15 20 25 30



1 Elevation West

0 1 2 feet 4 6 8

*design drawings - not for construction*



Elevation West

Vaidialingam Residence  
4 Clarendon Street  
Newtonville, MA 02460 #20014

Henry Finch, Architect  
153 Windsor Road, Waban MA 02468  
henryfincharchitect@gmail.com

A2-1

last update this sheet: 16 August 2021  
Publish: 16 August 2021



0 5 feet 10 15 20 25 30



2 Elevation South



*design drawings - not for construction*



Elevation South

Vaidialingam Residence  
4 Clarendon Street  
Newtonville, MA 02460 #20014

Henry Finch, Architect  
153 Windsor Road, Waban MA 02468  
henryfincharchitect@gmail.com

A2-2

last update this sheet: 16 August 2021  
Publish: 16 August 2021

0 5 feet 10 15 20 25 30



3 Elevation East



*design drawings - not for construction*



**Elevation East**

**Vaidialingam Residence**  
4 Clarendon Street  
Newtonville, MA 02460 #20014

**Henry Finch, Architect**  
153 Windsor Road, Waban MA 02468  
henryfincharchitect@gmail.com

**A2-3**

last update this sheet: 16 August 2021  
Publish: 16 August 2021



0 5 feet 10 15 20 25 30



new raised roof extended chimney

new second floor

existing first floor  
existing first floor windows

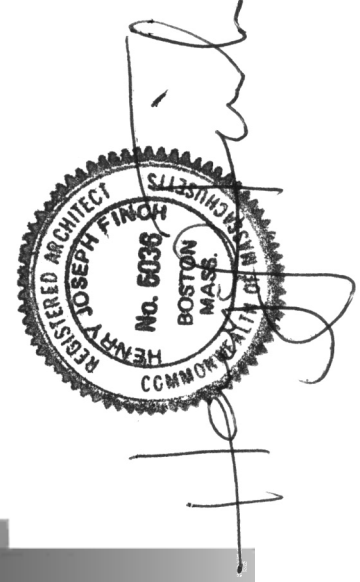

Elevation North

Vaidialingam Residence  
4 Clarendon Street  
Newtonville, MA 02460 #20014

Henry Finch, Architect  
153 Windsor Road, Waban MA 02468  
henryfincharchitect@gmail.com

4 Elevation North



*design drawings - not for construction*

last update this sheet: 16 August 2021  
Publish: 16 August 2021

A2-4

*design drawings - not for construction*

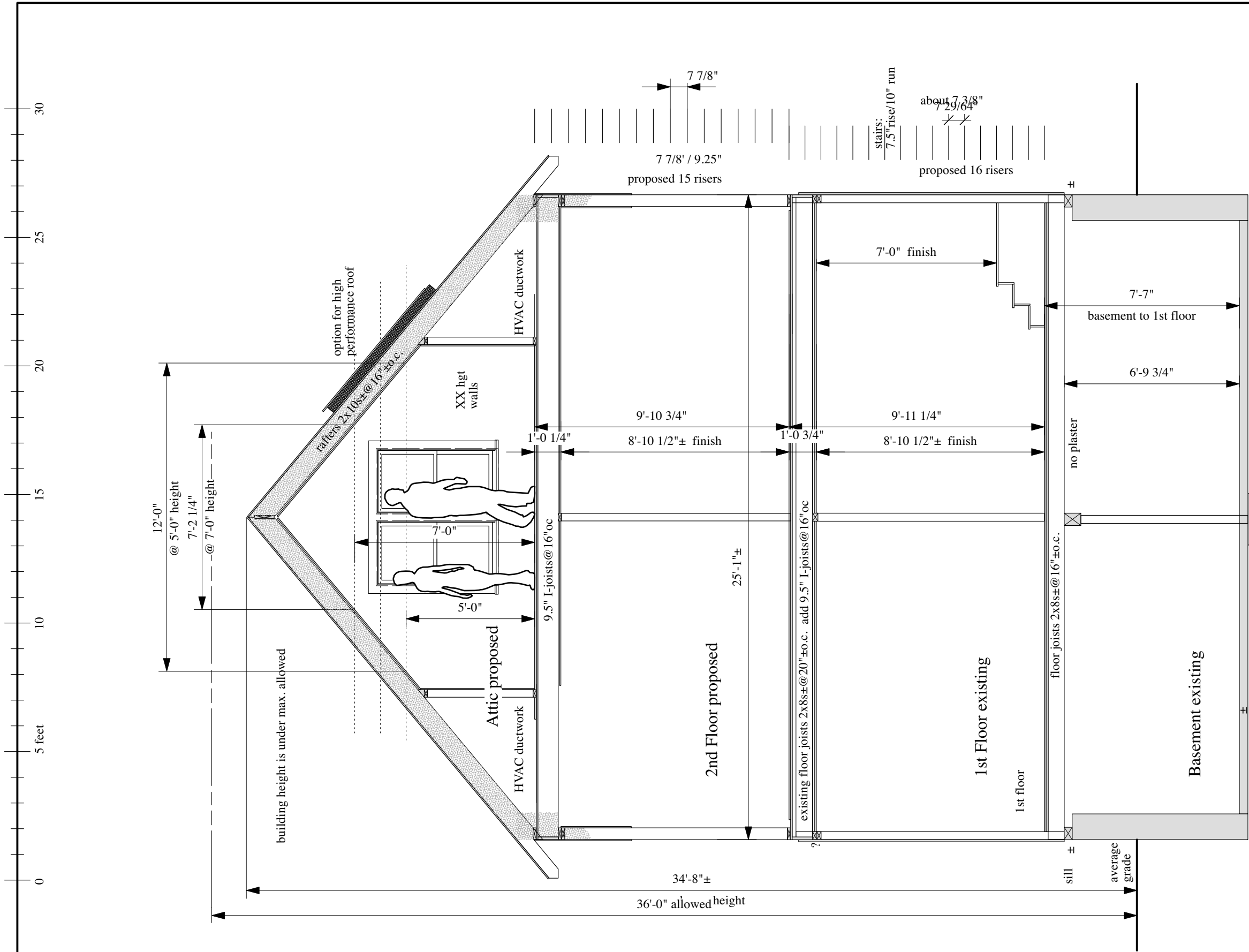

Building Section Study

11 Aug. 2021

last update this sheet: 11 Aug 2021  
Publish: 16 August 2021



<p><b>A3-1</b></p>	<p><b>Henry Finch, Architect</b> 153 Windsor Road, Waban MA 02468 henryfincharchitect@gmail.com</p>	<p><b>Vaidialingam Residence</b> 4 Clarendon Street Newtonville, MA 02460 #20014</p>	<p><b>Building Section Study</b></p>	
--------------------	---	--	--------------------------------------	--

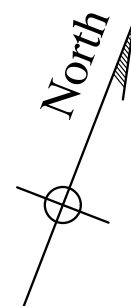
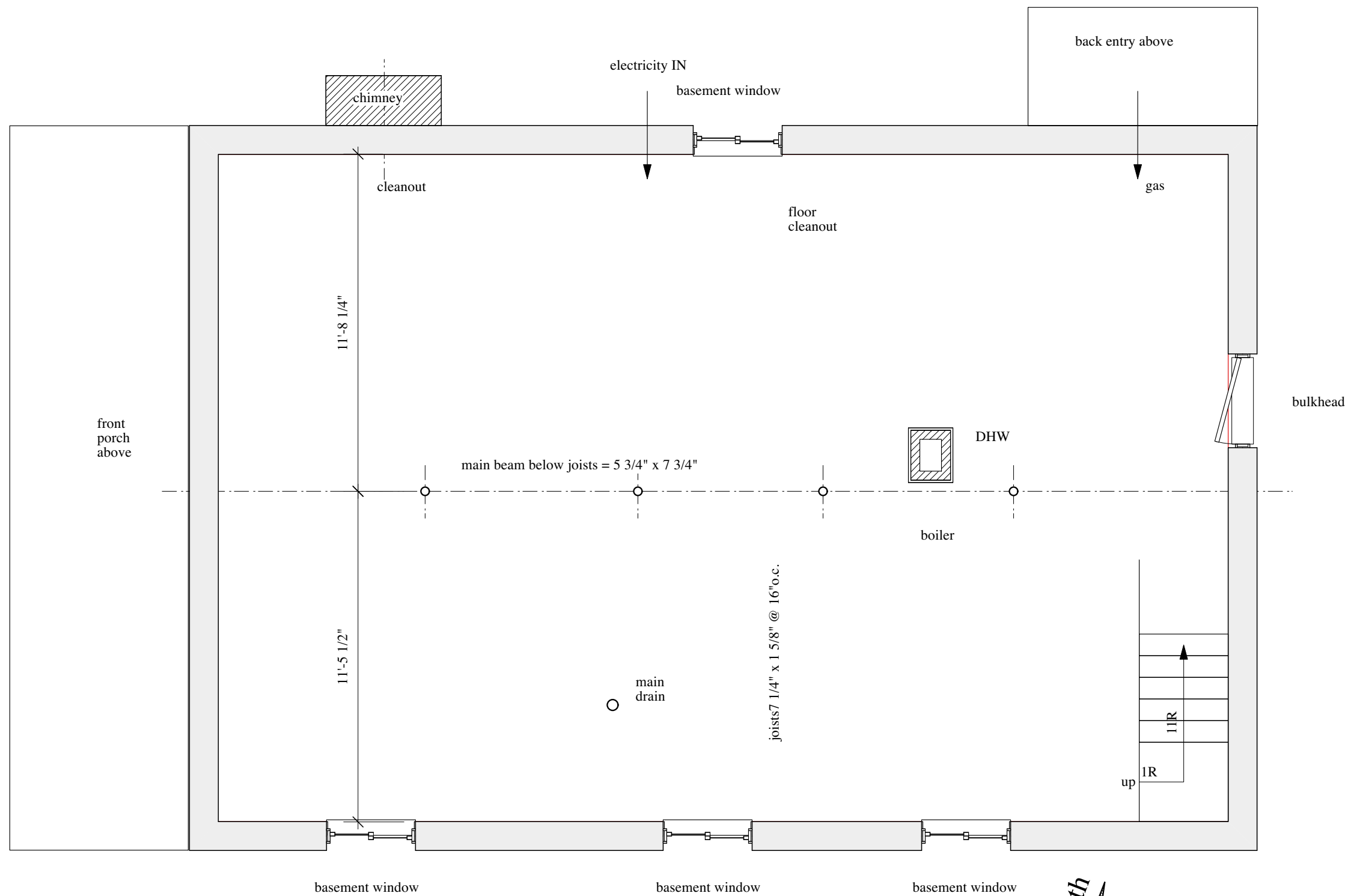
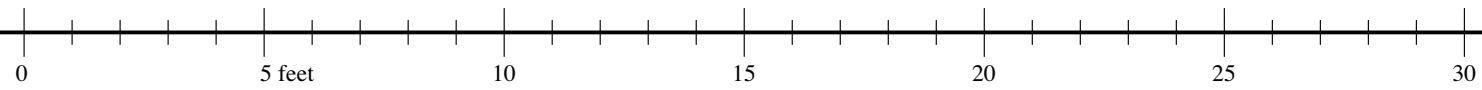

**Basement Floor Plan - existing**

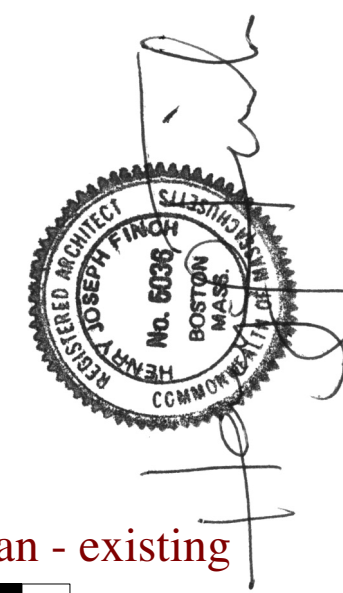
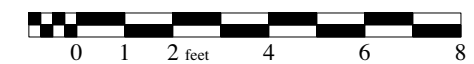

*design drawings - not for construction*

last update this sheet: 1 February 2021  
Publish: 16 August 2021

Basement  
Floor Plan  
Existing

Vaidialingam Residence  
4 Clarendon Street  
Newtonville, MA 02460 #20014

Henry Finch, Architect  
153 Windsor Road, Waban MA 02468  
henryfincharchitect@gmail.com

**EX-0**

0 5 feet 10 15 20 25 30

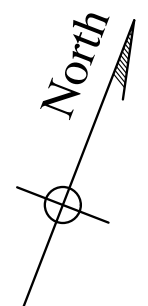
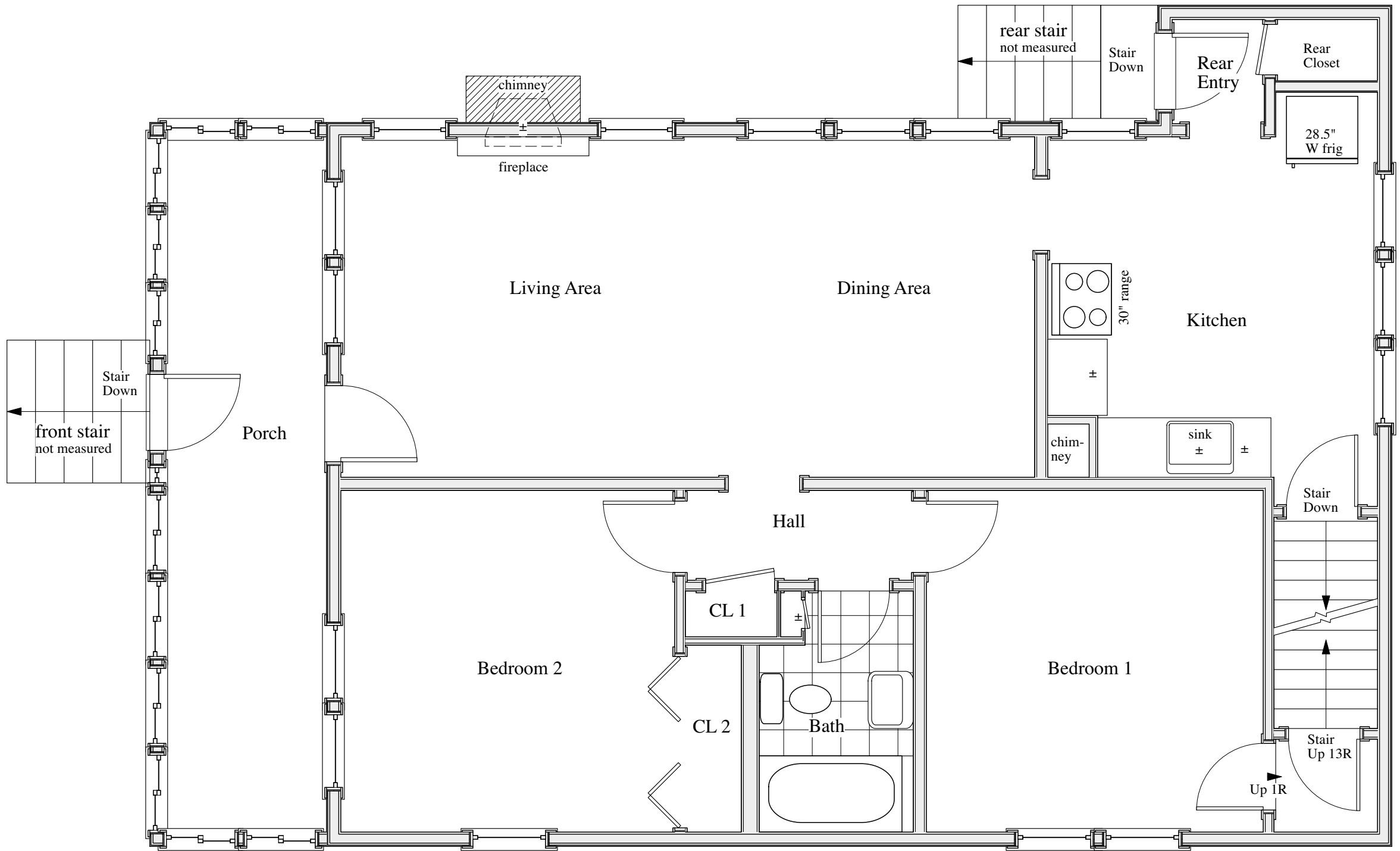

1st Floor Plan - existing

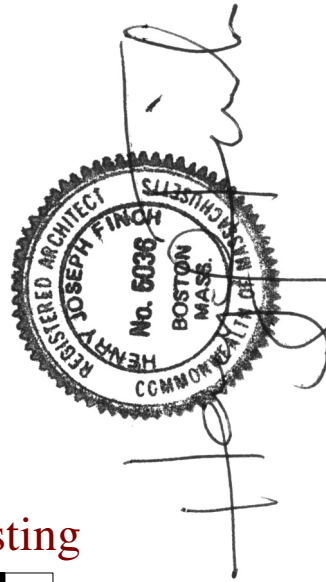

*design drawings - not for construction*

last update this sheet: 18 January 2021  
Publish: 16 August 2021

**1st Floor Plan**  
**Existing**

**Vaidialingam Residence**  
4 Clarendon Street  
Newtonville, MA 02460 #20014

**Henry Finch, Architect**  
153 Windsor Road, Waban MA 02468  
henryfincharchitect@gmail.com

**EX-1**



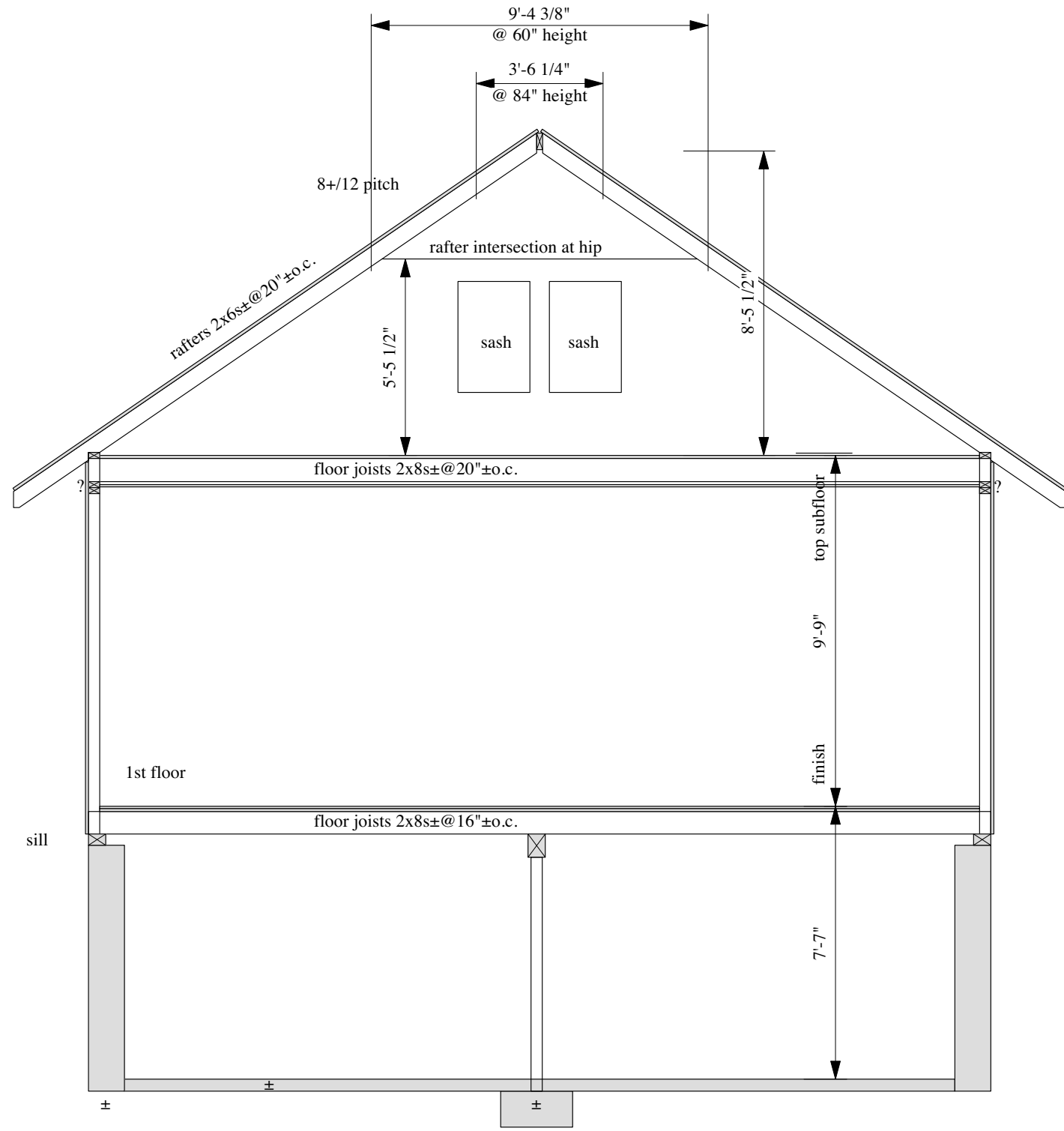
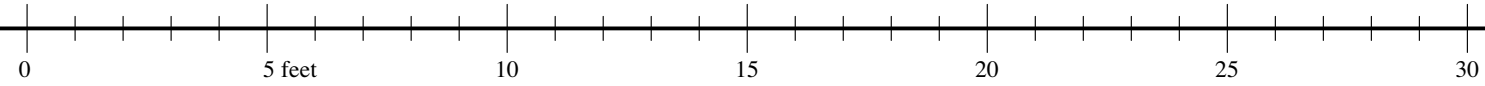

**Building Section Existing**



*design drawings - not for construction*

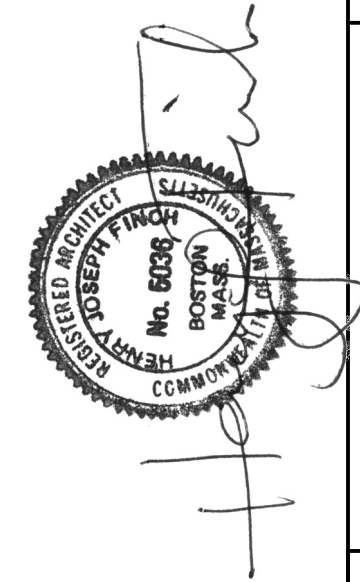

**Building Section Existing**

**Vaidialingam Residence**  
 4 Clarendon Street  
 Newtonville, MA 02460 #20014

**Henry Finch, Architect**  
 153 Windsor Road, Waban MA 02468  
 henryfincharchitect@gmail.com

**EX-5**

last update this sheet: 29 January 2021  
 Publish: 16 August 2021

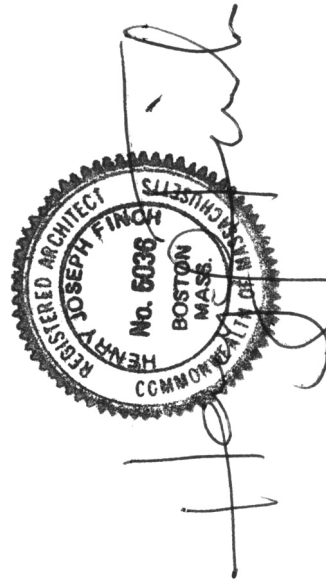
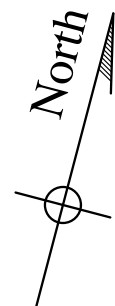
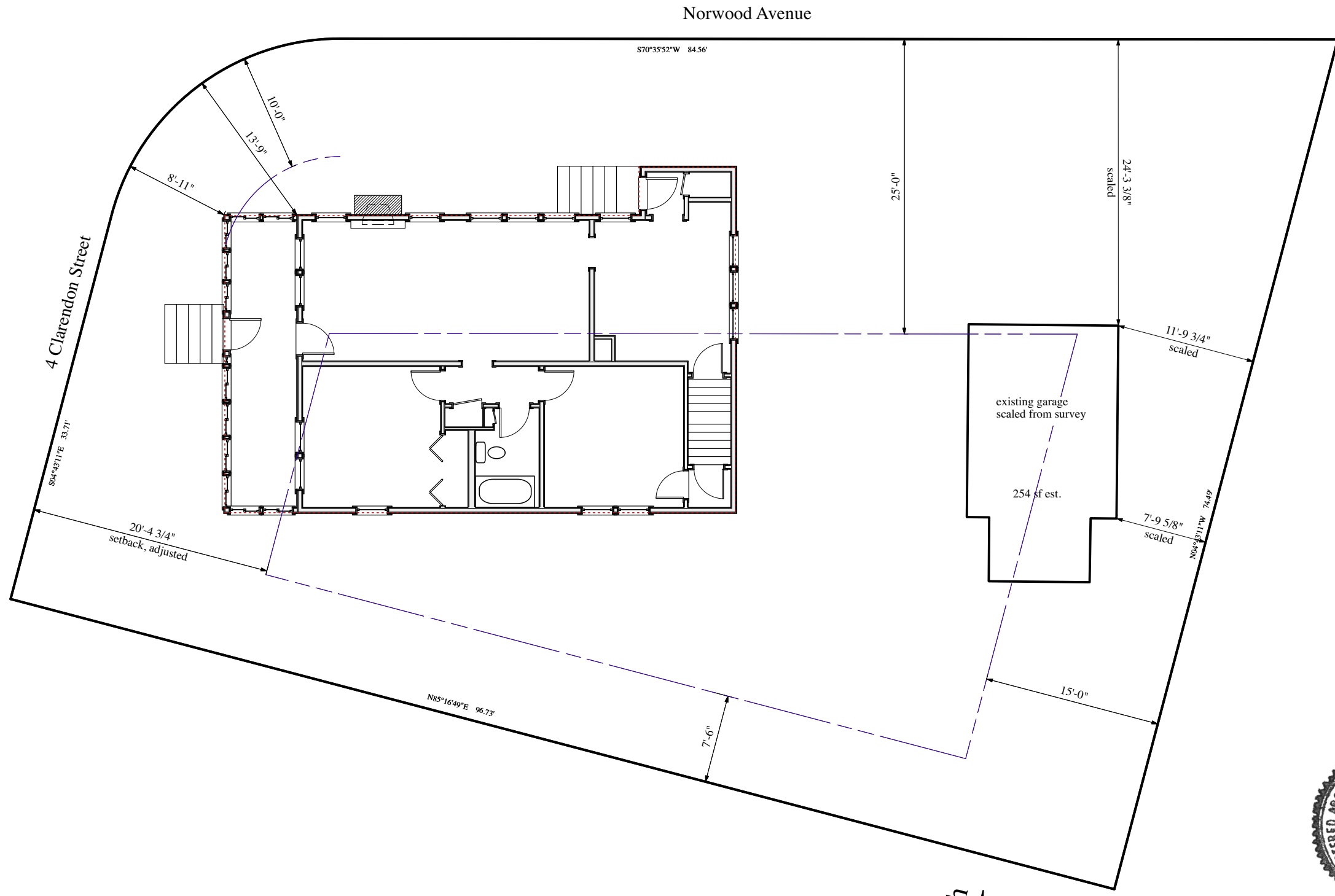
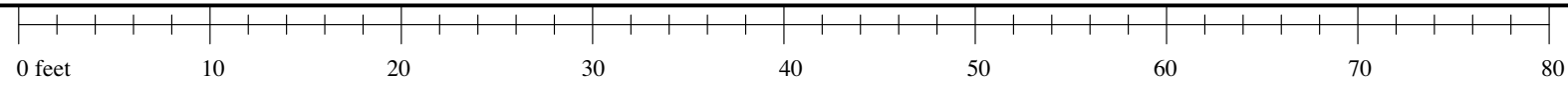

*design drawings - not for construction*

Site Plan Existing  
see survey

last update this sheet: 5 March 2021  
Publish: 16 August 2021

	<p><b>Site Plan Existing</b></p>
<p><b>Vaidialingam Residence</b> 4 Clarendon Street Newtonville, MA 02460 #20014</p>	<p><b>Henry Finch, Architect</b> 153 Windsor Road, Waban MA 02468 henryfincharchitect@gmail.com</p>
<p><b>L-1 existing</b></p>	

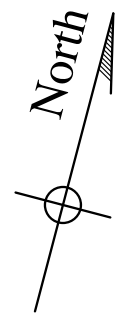
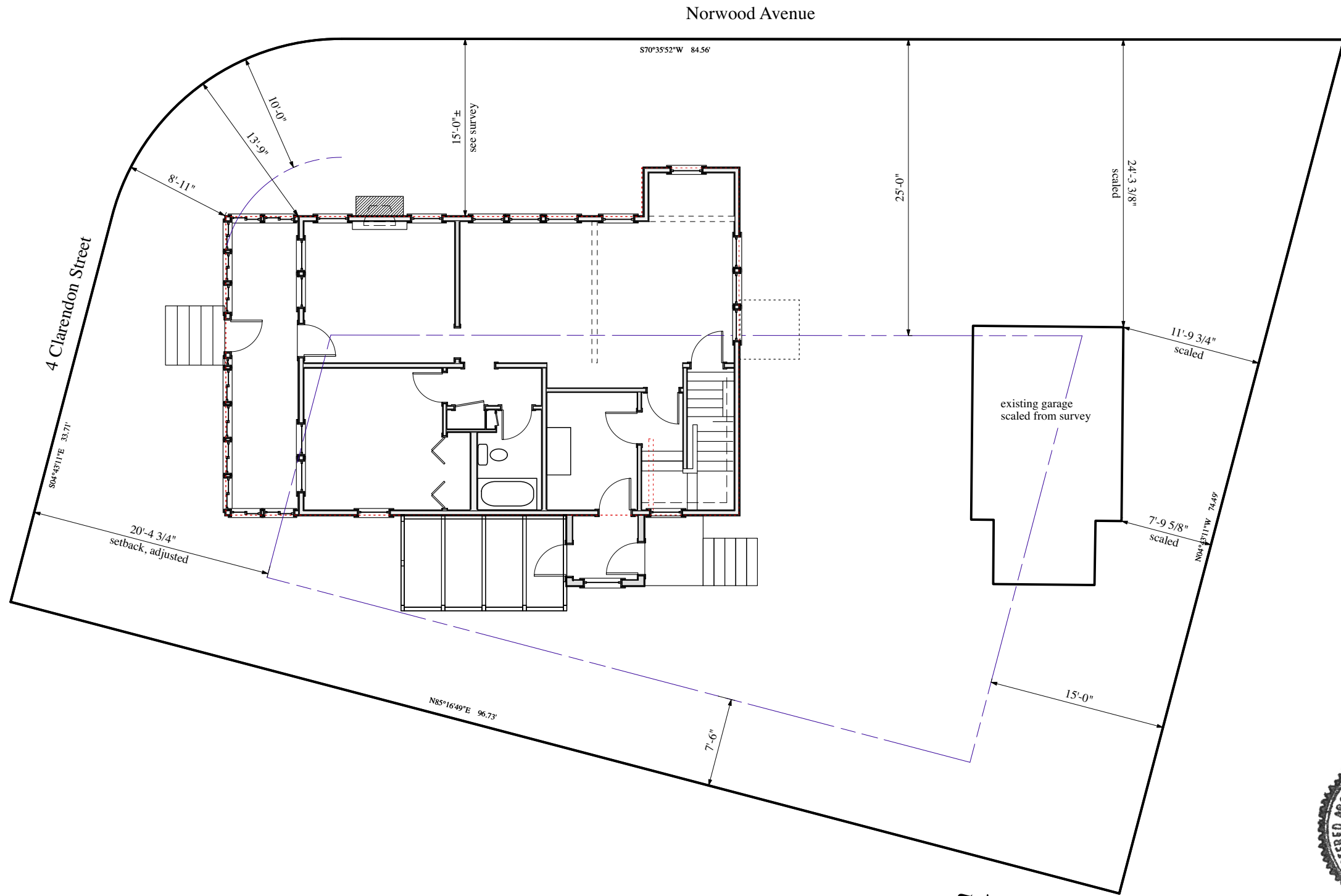
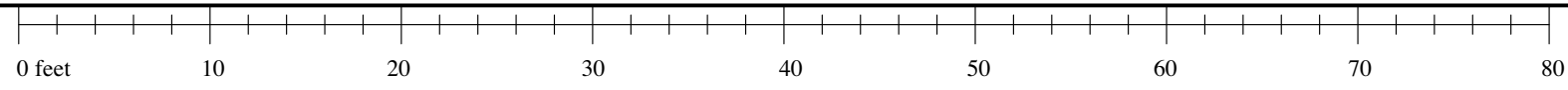

Site Plan proposed

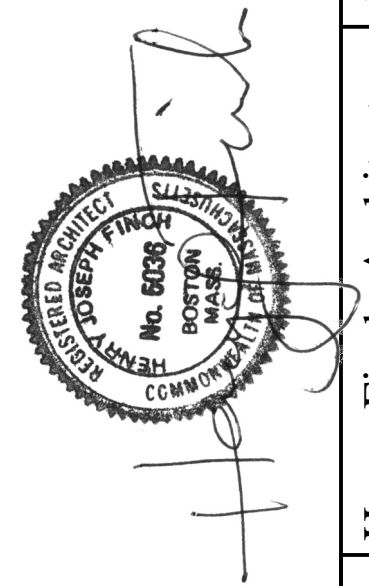

*design drawings - not for construction*

last update this sheet: 30 April 2021  
Publish: 16 August 2021

Site Plan  
Proposed

Vaidialingam Residence  
4 Clarendon Street  
Newtonville, MA 02460 #20014

Henry Finch, Architect  
153 Windsor Road, Waban MA 02468  
henryfincharchitect@gmail.com

L-2  
proposed