

# 244 DUDLEY ROAD

Land Use Committee

Public Hearing

April 12, 2022

CURRENT  
ASSESSOR  
MAP

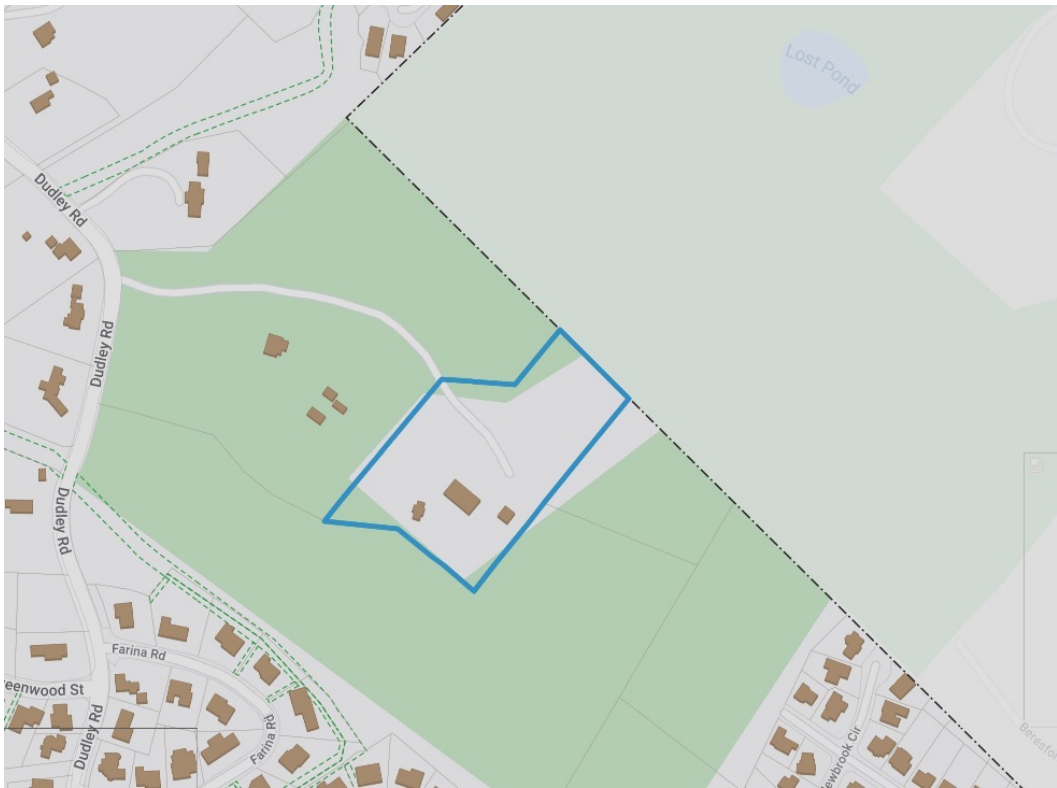

## GENERAL SITE INFORMATION AND BACKGROUND

- 244 Dudley Road
- SRI Zoning District
- 267,748 SF of land (approx. 6.15 acres of land)
- Surrounding by Kennard Park and Lost Pond Reservation
  - (Not visible from Public Way)
- Access via Easement through Kennard Park and Dudley Road
- Single-Family House Use
- City Council Approved Prior Special Permit for 10-Car garage (#514-18)



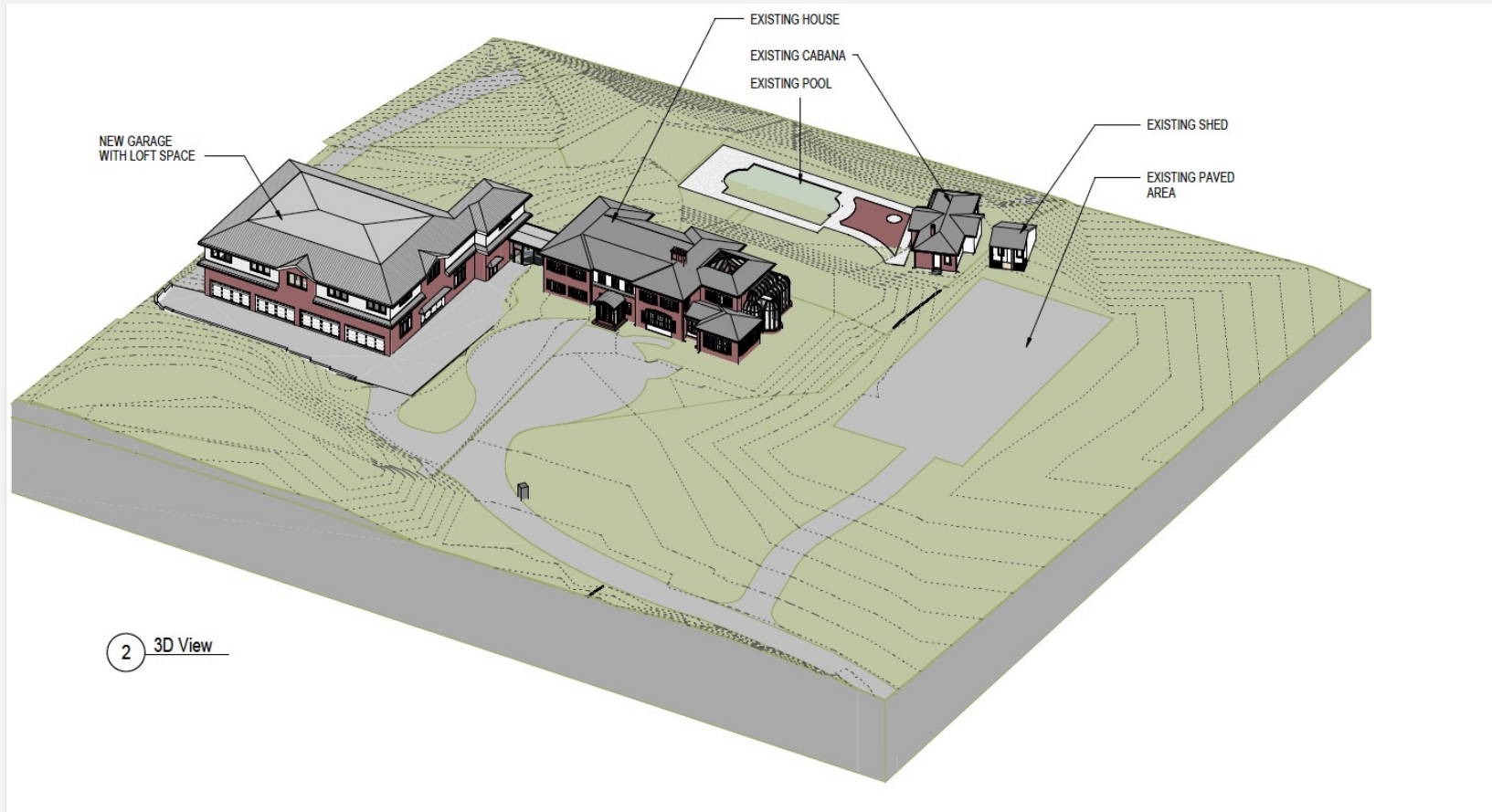

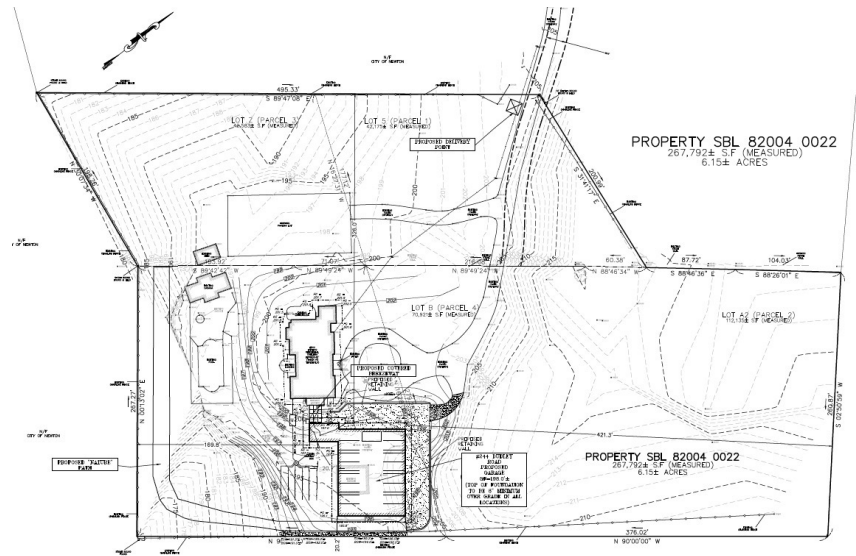

# PROPOSED CONDITIONS SITE PLAN



# PROPOSED 2<sup>ND</sup> FLOOR LOFT/STORAGE

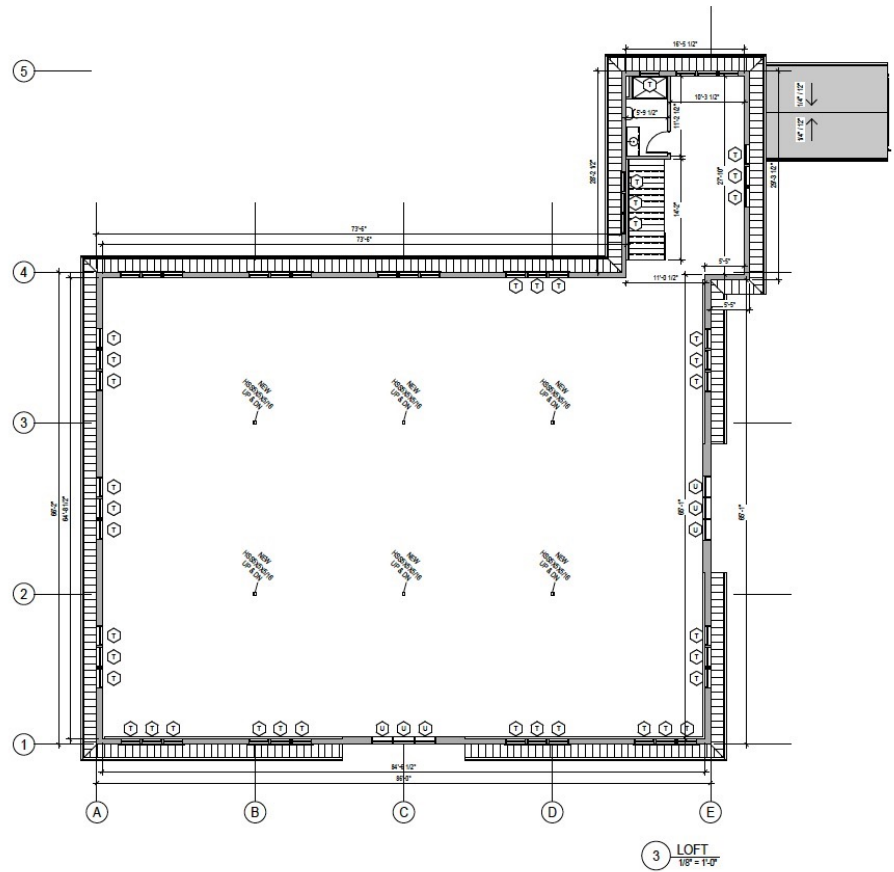

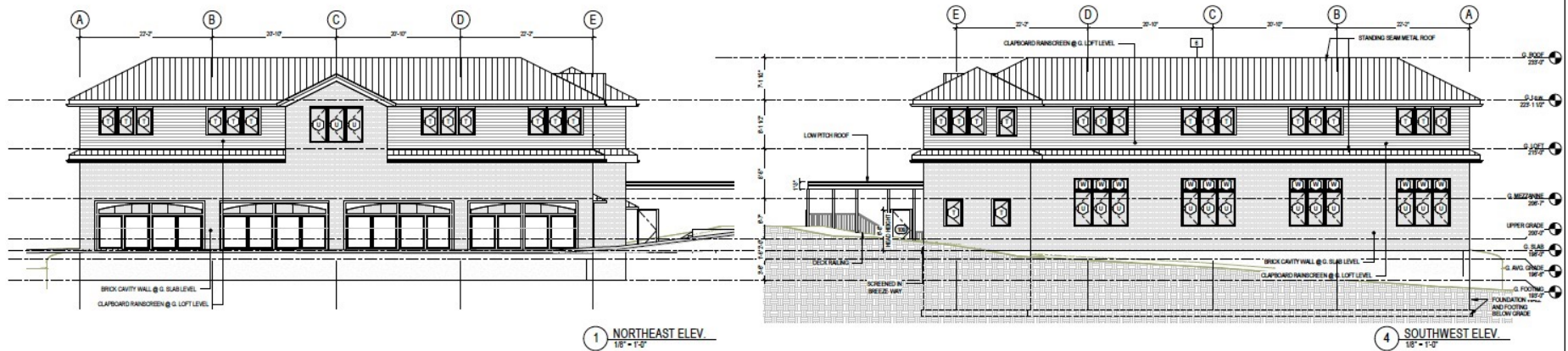

# NORTHEAST AND SOUTHWEST ELEVATIONS



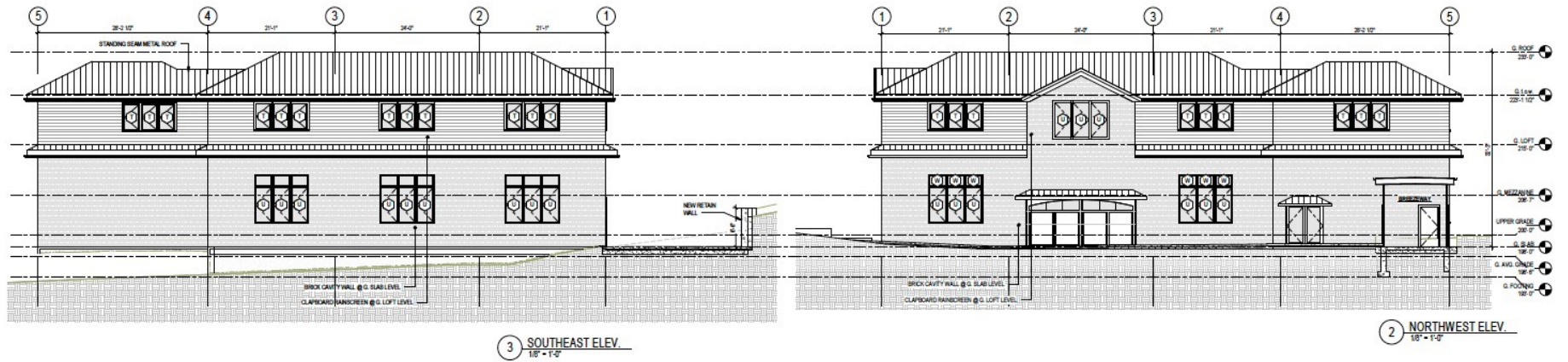

# SOUTHEAST AND NORTHWEST ELEVATIONS



PRIOR  
SPECIAL  
PERMIT

**1 GARAGE BASEMENT**  
10'-0" x 10'-0"

**2 GARAGE FLOOR**  
10'-0" x 10'-0"

**3 EAST ELEV**  
10'-0" x 10'-0"

**4 SOUTH ELEV**  
10'-0" x 10'-0"

**Timothy Burke ARCHITECTURE**  
100 HUNTINGTON AVENUE, SUITE 100  
CAMBRIDGE, MASSACHUSETTS 02138  
TEL: 617.452.1000  
WWW.TIMOTHYBURKEARCHITECTURE.COM

**GARAGE - PLANS AND ELEVATIONS**

244 Dudley Road, Newton  
Massachusetts

A1