

CUSTOM RESIDENCE FOR 1 ELBERTA TERRACE

1 ELBERTA TERRACE

NEWTON, MASS

LIST OF DRAWINGS :

- | | |
|-----------------------------|------------------------------|
| A-1 FIRST FLOOR PLAN | A-8 FOUNDATION PLAN |
| A-2 SECOND FLOOR PLAN | A-9 1ST FLOOR FRAMING PLAN |
| A-3 BASEMENT FLOOR PLAN | A-10 2ND FLOOR FRAMING PLAN |
| A-4 FRONT & REAR ELEVATIONS | A-11 ROOF FRAMING PLAN |
| A-5 RIGHT ELEVATION | A-12 TYPICAL WALL SECTION |
| A-6 LEFT ELEVATION | A-13 WINDOW & DOOR SCHEDULES |
| A-7 ROOF PLAN | |

ZONING & F.A.R. CALCULATIONS:

ZONING 6R3
LOT COVERAGE = 30%
OPEN SPACE = 50%
NEW LOT SET BACKS / FRONT 30' - SIDE 10' - REAR 15'
LOT SIZE 10,965 SF
F.A.R. = .40 + .02 bonus for using new lot set backs = .42
ALLOWABLE SQ FOOTAGE = .42 X 10,965 SF = 4605 SF

SQUARE FOOTAGE LEGEND:

FIRST FLOOR LIVING AREA	=	2,110 SF
GARAGE AREA	=	495 SF
SECOND FLOOR LIVING AREA	=	1,910 SF
BASEMENT	=	0 SF
ATTIC / THERE IS NO AREA > 5'	=	0 SF
TOTAL COMBINED SQUARE FOOTAGE	=	4,515 SF
WHICH IS 90 SF LESS THEN THE ALLOWED 4605 SF		

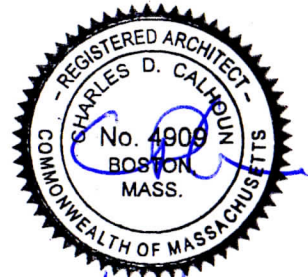

11/20/17

1 ELBERTA TERRACE		
DATE	WD 11/20/2017	DRAWING NO.
REVISED		A-
TITLE SHEET		
C.D. CALHOUN		
ASSOCIATES INCORPORATED		
51 SACHEM DRIVE, BOURNE MASS, 02532 508-833-3706		

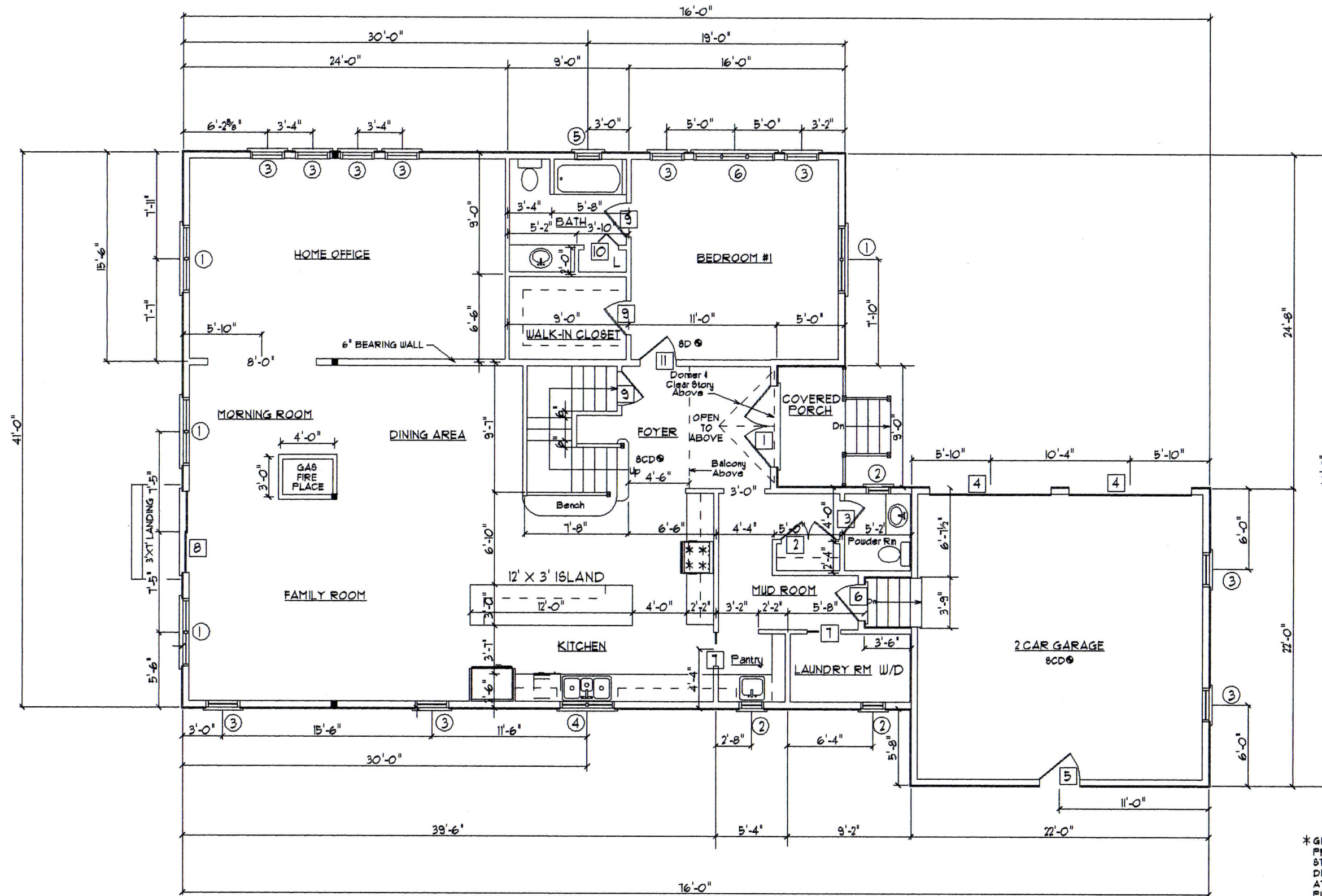

FIRST FLOOR PLAN

TOTAL FIRST FLOOR AREA = 2,605 SF

LIVING AREA = 2,110 SF

GARAGE = 495 SF

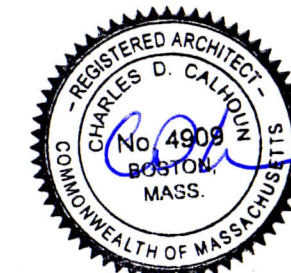

11/20/17

* GENERAL AND OR SUB CONTRACTOR SHALL VERIFY ALL DIMENSIONS PRIOR TO ORDERING MATERIALS AND STARTING CONSTRUCTION. ALL STATE AND LOCAL BUILDING CODES SHALL BE ADHERED TO ANY DISCREPANCIES SHALL BE BROUGHT TO OWNER OR C.D. CALHOUN ATTENTION. DO NOT FIELD MEASURE DRAWINGS FOR LAYOUT PURPOSES ASK QUESTIONS!

1 ELBERTA TERRACE		
SCALE 0 1 2 3 4 5'	DATE WD 11/20/17	DRAWING NO. A-1
TITLE FIRST FLOOR PLAN		
C.D. CALHOUN ASSOCIATES INCORPORATED		
51 SACHEM DRIVE, BOURNE MASS, 02532 508-833-3106		

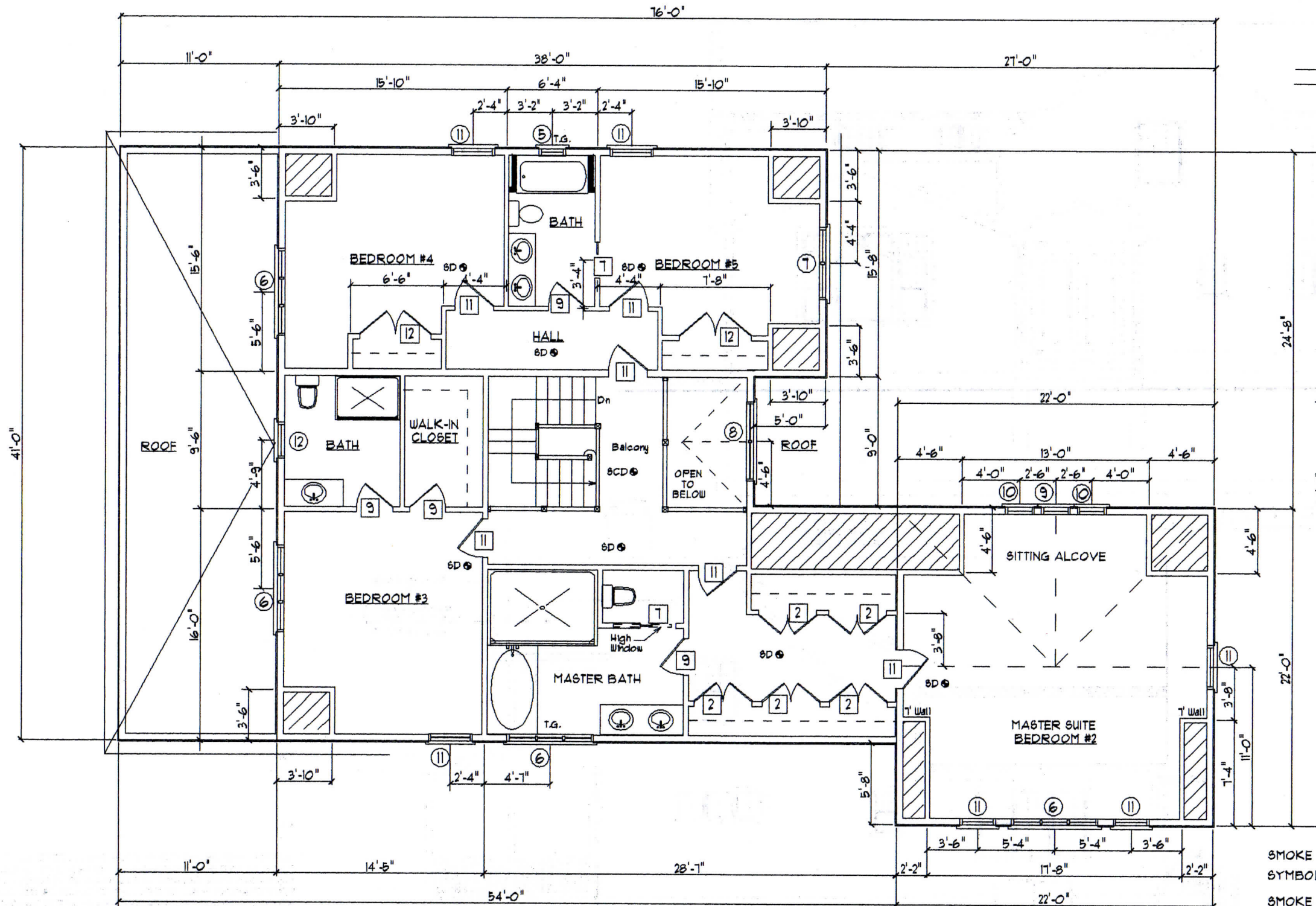

TYP. EXTERIOR WALL SPECIFICATIONS:

- TRIM see ELEV'S
- 1" HARDIE HORIZONTAL SIDING
- 1" HARDIE HOUSE WRAP
- 1/2" EXTERIOR SHEATHING
- 2" x 6" STUDS @ 16" O.C.
- HEADERS / > 6" DOUBLE 2"x12" W/ FOAM FILLER
- R = 21 HIGH DENSITY BATT INSULATION
- 6 mil POLY VAPOR BARRIER

TYP. INTERIOR WALL SPECIFICATIONS:

- 2" x 4" STUDS @ 16" O.C.
- EXCEP. 2" x 6" STRUCTURAL WALLS SEE FL PLAN FOR LOCATIONS
- 1/2" BLUE BOARD W/ 1/8" SKIM COAT PLASTER
- PAINT INTERIOR 2 COATS, EXTERIOR 2 COATS
- FIRE STOP ALL WALL PENETRATIONS

TYPICAL FLOOR SPECIFICATIONS:

- FINISH FLOORING by " BUILDER "
- 3/4" T & G PLYWOOD SUBFLOOR NAILED & GLUED TO 1ST FLOOR 14" LVL JOISTS @ 16" O.C. see A-8
- MTL CROSS BRIDGING @ 8" o.c. & SOLID WOOD FIRE BLOCKING
- see A-8 FOR SPECIAL FL FRAMING if any
- FIRE BLOCKING AS REQ. & FIRE STOPPING ALL FLOOR PENETRATIONS

TYPICAL LANDING DECKS SPECIFICATIONS:

- USE 2" x 10" P.T. JOISTS @ 16" O.C.
- USE 4" COMPOSITE DECKING
- SUPPORTED BY 4" x 4" P.T. POSTS ATTACHED TO 12" DIAMETER CONCRETE PIERS @ 4' BELOW GRADE & RESTING ON UNDISTURBED SOIL see A-8
- RAILING SYSTEM by " RL SARIS "

GARAGE WALL & CEILING

- 2" x 6" STUDS WITH
- R = 21 BATT INSULATION
- 6 mil POLY V.B.
- 5/8" F.R. DRYWALL ON CLG'S & WALLS



11/20/17

SMOKE DETECTOR
SYMBOL: SD ●

SMOKE AND CARBONMONOXIDE DETECTOR
SYMBOL: SCD ●

DIRECT VENT:
ALL BATHS
KITCHEN HOOD
DRYER
GAS FIRE PLACE

* GENERAL AND OR SUB CONTRACTOR SHALL VERIFY ALL DIMENSIONS PRIOR TO ORDERING MATERIALS AND STARTING CONSTRUCTION. ALL STATE AND LOCAL BUILDING CODES SHALL BE ADHERED TO ANY DISCREPANCIES SHALL BE BROUGHT TO OWNER OR C.D. CALHOUN'S ATTENTION. DO NOT FIELD MEASURE DRAWINGS FOR LAYOUT PURPOSES ASK QUESTIONS!

SECOND FLOOR PLAN
TOTAL SECOND FLOOR AREA = 1,910 SF

1 ELBERTA TERRACE		
SCALE 0 1 2 3 4 5 6 7 8 9 10'	DATE 10/16, 20 & 28/11 REVISED WD 11/20/11	DRAWING NO. A-2
TITLE SECOND FLOOR PLAN		
C.D. CALHOUN 1 ASSOCIATES INCORPORATED		
51 BACHEM DRIVE, BOURNE MASS, 02532 508-833-3706		

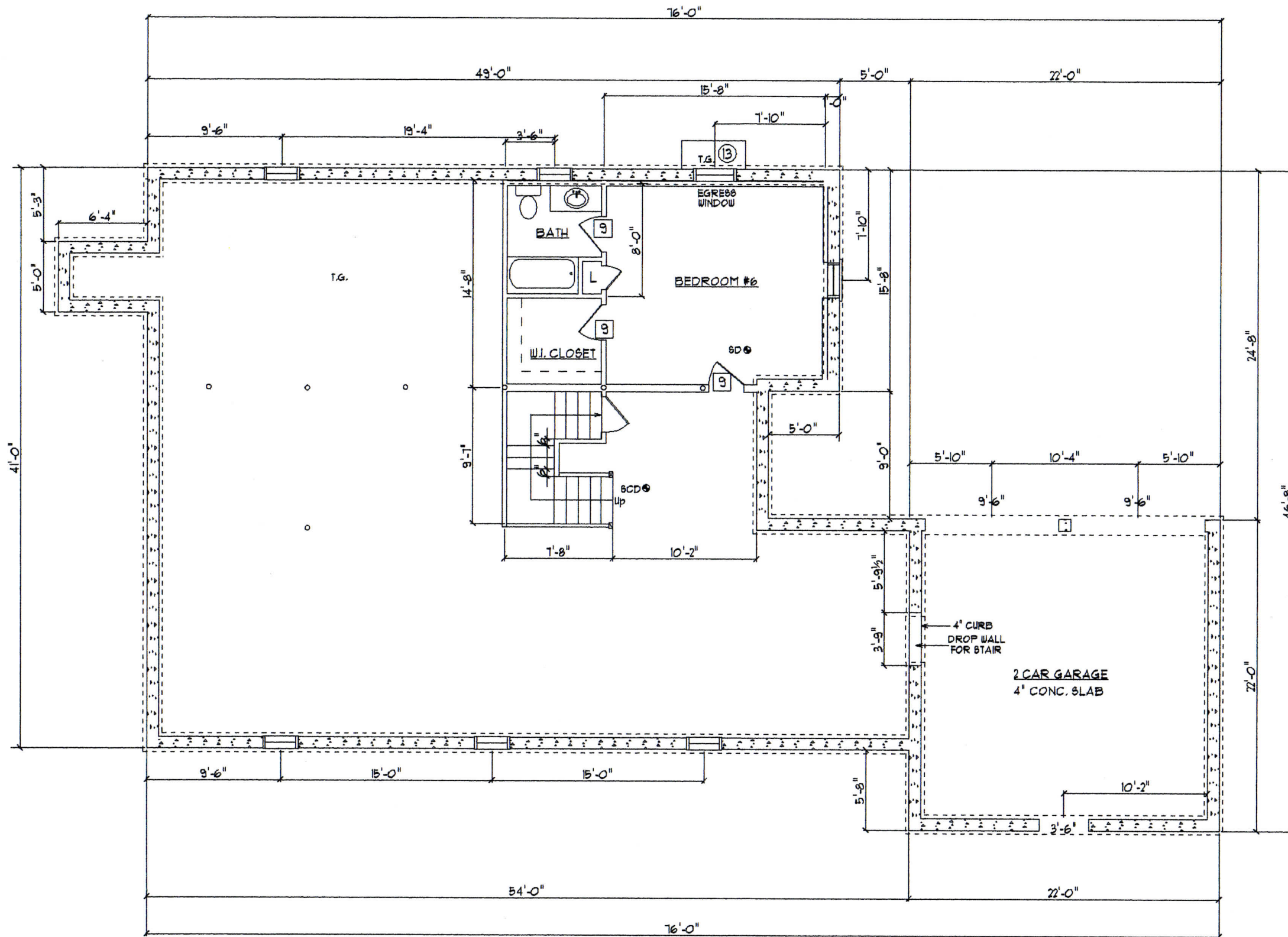

BASEMENT PLAN

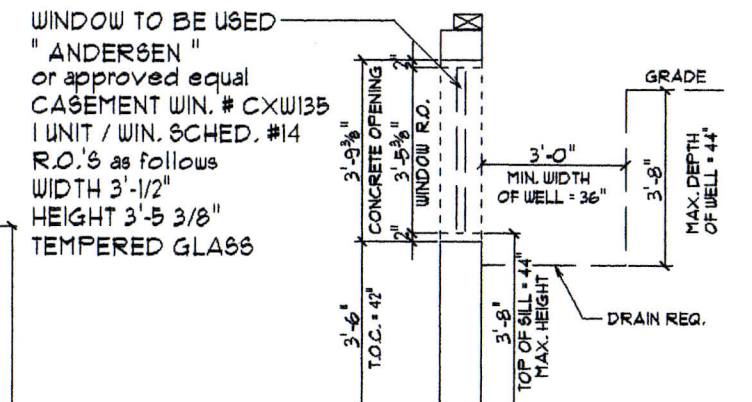

EGRESS WINDOW

CODE REQ'S FOR WINDOW EGRESS:

- * 1 - WINDOW CLEAR OPENINGS
 MIN. WIDTH = 20"
 MIN. HEIGHT = 24"
- 2 - THE WINDOW WELL HAS TO BE A MIN. OF 9 SF.
 A MIN. OF 36" WIDE X A MIN. OF 36" LONG
 BOTTOM OF WELL MAX. 44" FROM TOP OF GRADE.

PRODUCT INFO. "GARDEN EGRESS # 6100"
 COLOR STONE I VERIFY
 egresswindow.com

DETAIL #1 BASEMENT EGRESS WINDOW
 see A-3 BASEMENT PLAN & A-8 FOUNDATION PLAN



11/20/17

* GENERAL AND OR SUB CONTRACTOR SHALL VERIFY ALL DIMENSIONS PRIOR TO ORDERING MATERIALS AND STARTING CONSTRUCTION. ALL STATE AND LOCAL BUILDING CODES SHALL BE ADHERED TO ANY DISCREPANCIES SHALL BE BROUGHT TO OWNER OR C.D. CALHOUN'S ATTENTION. DO NOT FIELD MEASURE DRAWINGS FOR LAYOUT PURPOSES ASK QUESTIONS!

1 ELBERTA TERRACE		
SCALE 0 1 2 3 4 5'	DATE 11/20/17	DRAWING NO. A-3
TITLE BASEMENT PLAN		
C.D. CALHOUN ASSOCIATES INCORPORATED		
51 SACHEM DRIVE, BOURNE MASS, 02532 508-833-3706		

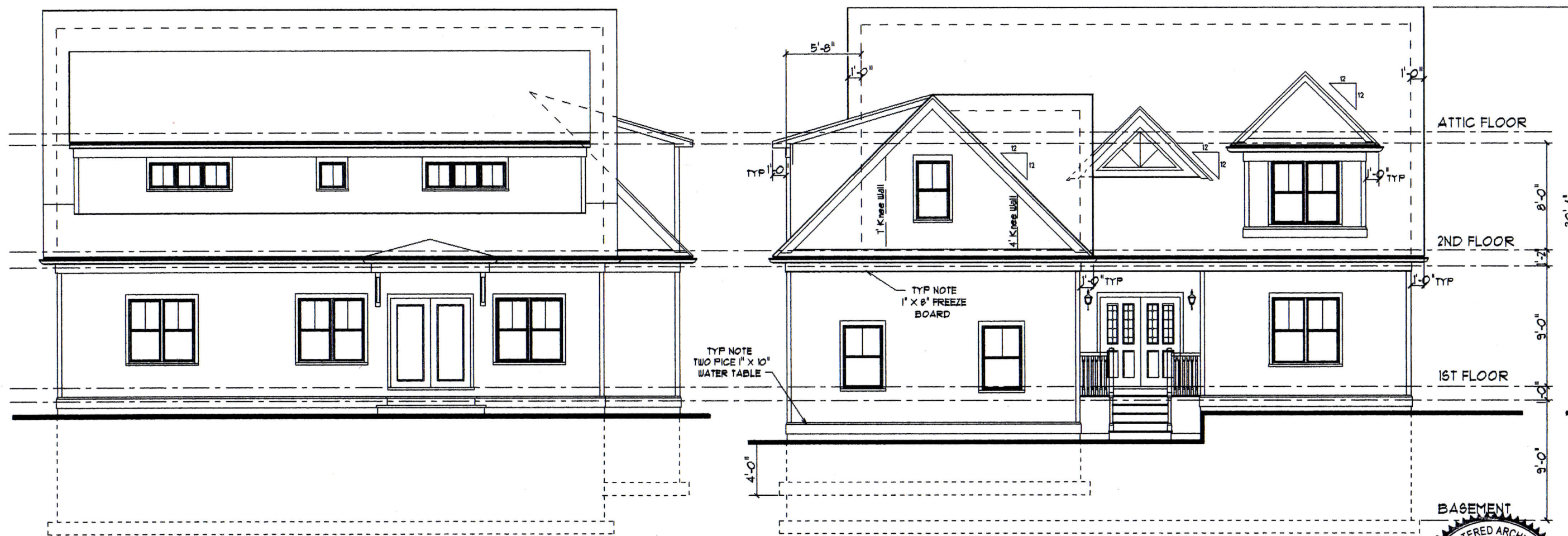

REAR ELEVATION

FRONT ELEVATION

TRIM SCHEDULE:
 ROOFING - ARCHITECTURAL SERIES ASPHALT SHINGLES
 4" ALUMINUM GUTTER & DOWN SPOUT
 1" X 6" FACIA
 1 3/4" BAND MOLDING
 1" X 8" FREEZE BOARD
 1" X 4" CORNER BOARDS
 SIDING - HARDIE PLANK CLAPBOARD WITH 4 1/2" TO THE WEATHER
 2 1/2" X 3/4" SPLASH BLOCK
 TWO PICE 1" X 10" WATER TABLE

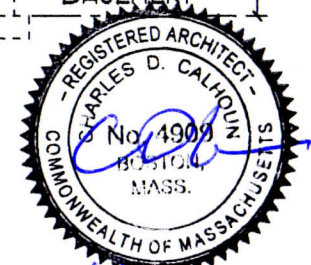

* GENERAL AND OR SUB CONTRACTOR SHALL VERIFY ALL DIMENSIONS PRIOR TO ORDERING MATERIALS AND STARTING CONSTRUCTION. ALL STATE AND LOCAL BUILDING CODES SHALL BE ADHERED TO ANY DISCREPANCIES SHALL BE BROUGHT TO OWNER OR C.D. CALHOUN'S ATTENTION. DO NOT FIELD MEASURE DRAWINGS FOR LAYOUT PURPOSES ASK QUESTIONS!

1 ELBERTA TERRACE		
SCALE 1" = 1'-0"	DATE 10/16, 20 & 28/11	DRAWING NO. A-4
TITLE FRONT AND REAR ELEVATIONS		
C.D. CALHOUN ASSOCIATES INCORPORATED		
51 SACHEM DRIVE, BOURNE MASS, 02532 508-833-3106		

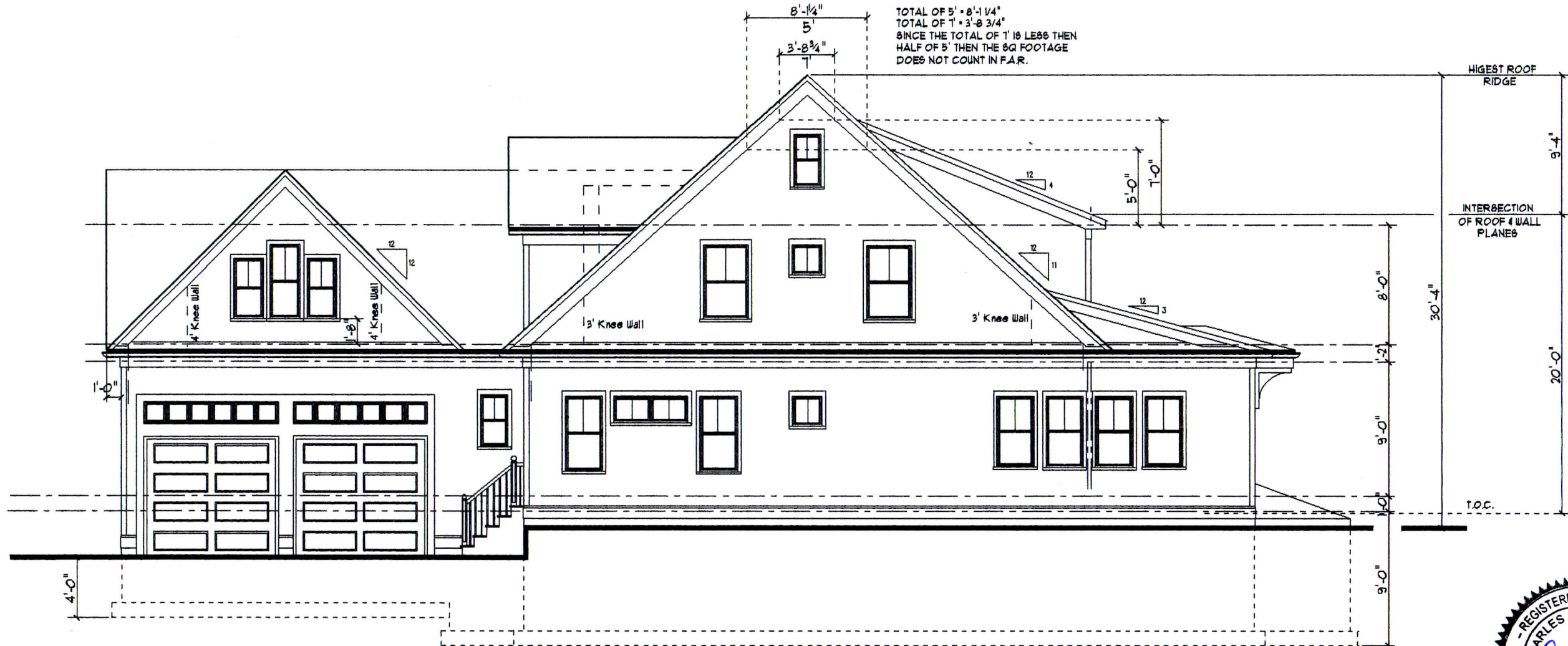

RIGHT ELEVATION

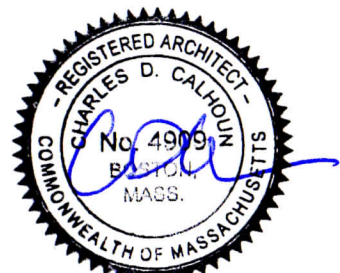

11/20/17

* GENERAL AND OR SUB CONTRACTOR SHALL VERIFY ALL DIMENSIONS PRIOR TO ORDERING MATERIALS AND STARTING CONSTRUCTION. ALL STATE AND LOCAL BUILDING CODES SHALL BE ADHERED TO ANY DISCREPANCIES SHALL BE BROUGHT TO OWNER OR C.D. CALHOUNS ATTENTION. DO NOT FIELD MEASURE DRAWINGS FOR LAYOUT PURPOSES ASK QUESTIONS!

1 ELBERTA TERRACE		
SCALE 0 1 2 3 4 5'	DATE 10/16, 20 & 28/17 REVISED 11/20/17	DRAWING NO. A-5
TITLE RIGHT ELEVATION		
C. D. CALHOUN ASSOCIATES INCORPORATED 51 SACHEM DRIVE, BOURNE MASS, 02532 508-833-3106		

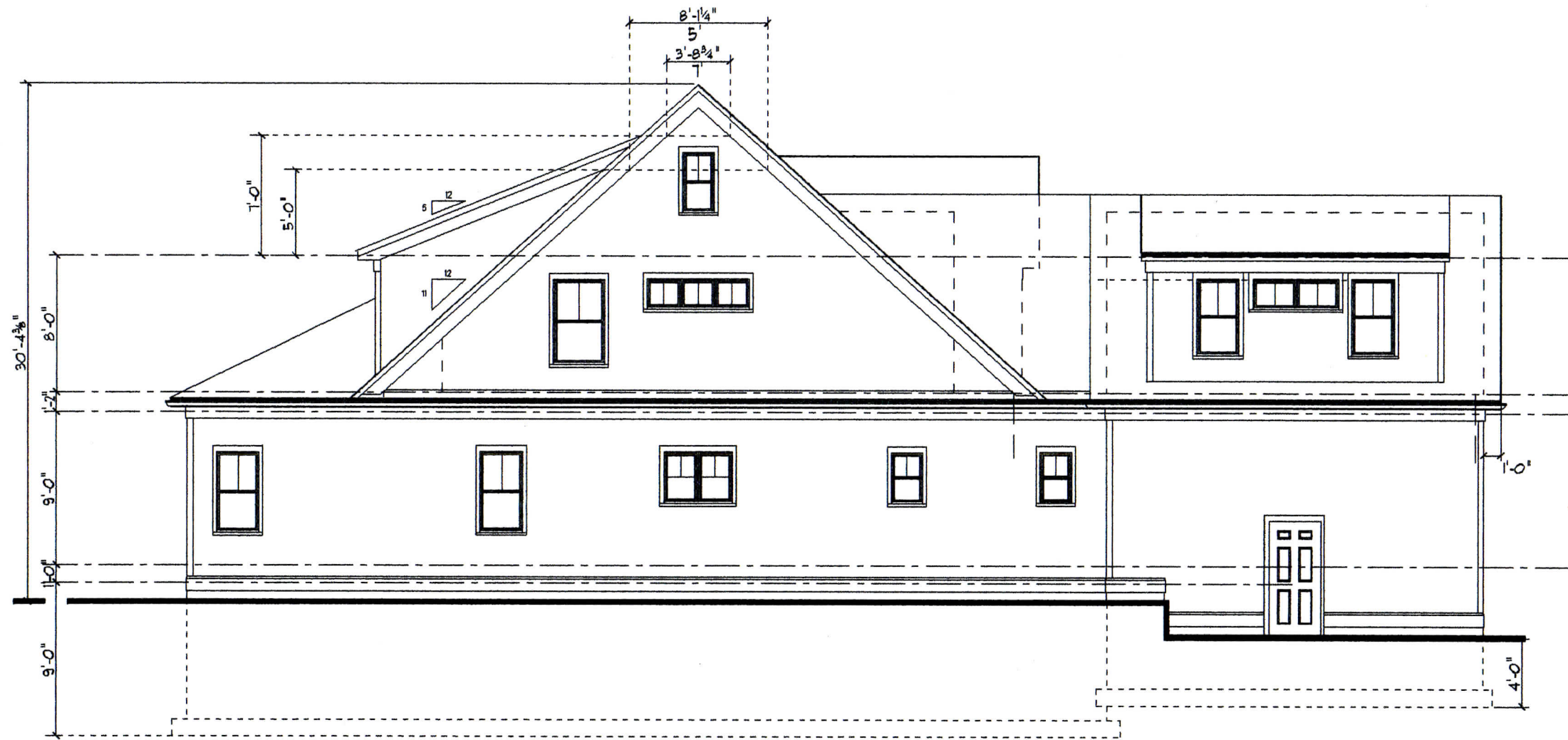

LEFT ELEVATION

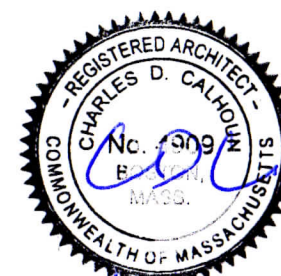

11/20/17

* GENERAL AND OR SUB CONTRACTOR SHALL VERIFY ALL DIMENSIONS PRIOR TO ORDERING MATERIALS AND STARTING CONSTRUCTION. ALL STATE AND LOCAL BUILDING CODES SHALL BE ADHERED TO ANY DISCREPANCIES SHALL BE BROUGHT TO OWNER OR C.D. CALHOUN'S ATTENTION. DO NOT FIELD MEASURE DRAWINGS FOR LAYOUT PURPOSES ASK QUESTIONS!

1 ELBERTA TERRACE		
SCALE 0 1 2 3 4 5'	DATE 11/20/17	DRAWING NO. A-6
TITLE LEFT ELEVATION		
C.D. CALHOUN ASSOCIATES INCORPORATED		
51 SACHEM DRIVE, BOURNE MASS, 02532 508-833-3106		

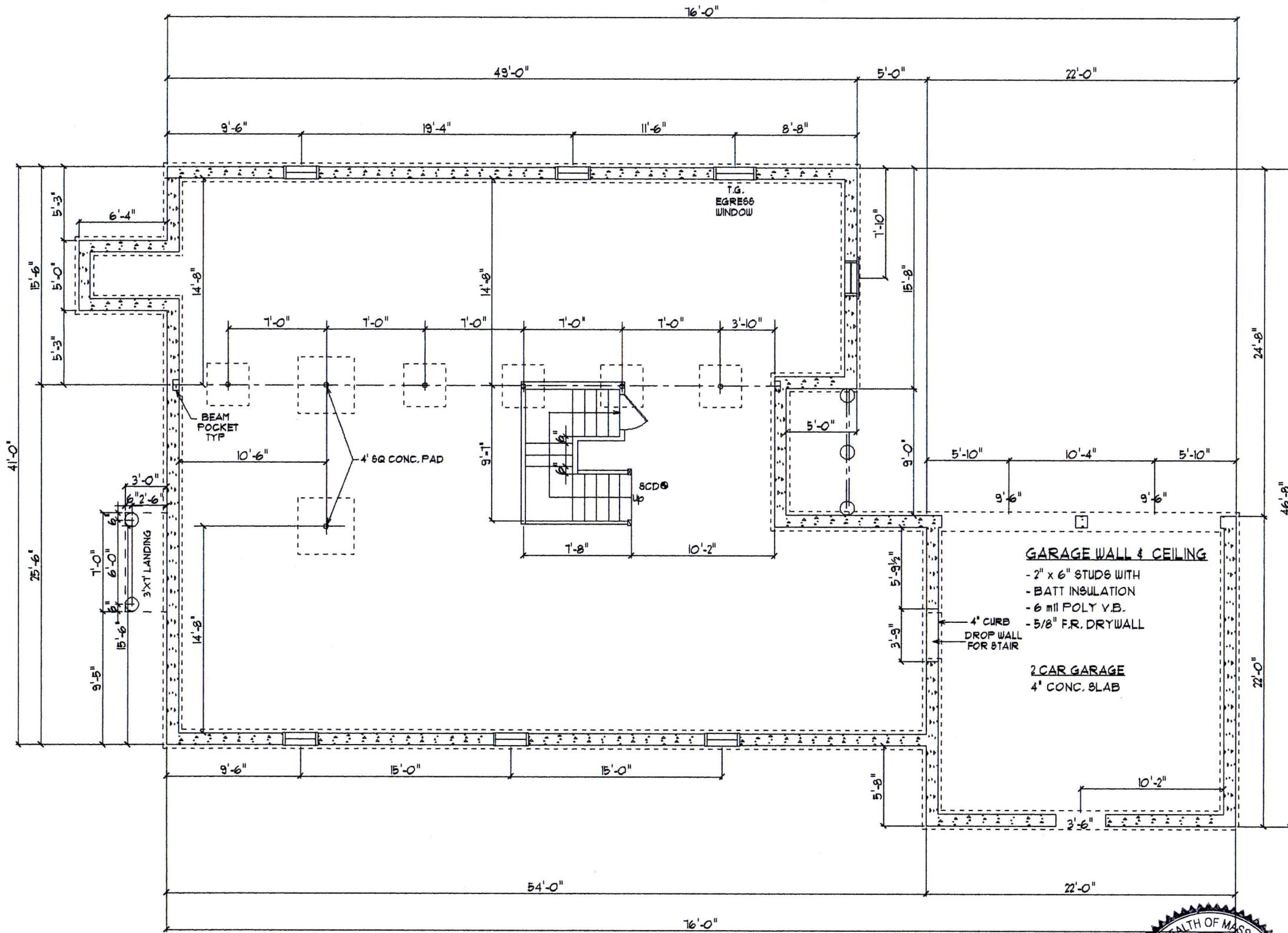

FOUNDATION PLAN

TYP. FOUNDATION WALL SPECIFICATIONS:

- USE 3500 psi CONCRETE MIX
- 10" POURED CONCRETE WALL ON CONTIN. FOOTING
- 2 - RUNS #5 REBAR @ TOP & BOTTOM OF WALL
- 24" WIDE x 12" DEEP CONCRETE FOOTING c/w
- 2 - RUNS #5 REBAR & RESTING ON UNDISTURBED SOIL A MIN. OF 4' BELOW GRADE
- 5/8" DIA. ANCHOR BOLT @ 48" o.c. & STARTING 12" FROM END
- 2x6 PRESSURE TREATED SILL PLATE W/ 1/4" SILL GASKET
- BITUMINOUS COATING OF FOUNDATION WALL
- USE 4" PERFORATED DRAIN PIPE SLOPED TO DRYWELL

TYP. CONCRETE PIER SPECIFICATIONS:

- USE 4000 psi CONCRETE MIX
- 12" DIAM. x 60" DEEP CONCRETE PIER c/w
- 2 VER. RUNS #5 REBAR & RESTING ON UNDISTURBED SOIL A MIN. OF 4' BELOW GRADE

TYP. BASEMENT SLAB SPECIFICATIONS:

- USE 3500 psi CONCRETE MIX
- 4" CONCRETE SLAB c/w 6X6 WW MESH REINFORCEMENT
- 6 mil POLY VAPOR BARRIER
- 6" COMPACTED GRANULAR FILL

TYP. GARAGE SLAB SPECIFICATIONS:

- USE 4000 psi CONCRETE MIX
- 4" CONCRETE SLAB c/w 6X6 WW MESH REINFORCEMENT
- 6 mil POLY VAPOR BARRIER
- 6" COMPACTED GRANULAR FILL
- POUR SLAB OVER GARAGE DOOR DROPS
- SLOPE SLAB TOWARDS DOORS

TYP. LALLY COL. SPECIFICATIONS:

- 4" DIAMETER STEEL COL. FILLED W/ CONCRETE
- STEEL PLATE TOP & BOTTOM
- 1' - 9 1/4" x 4' x 24" CONCRETE PAD RESTING ON UNDISTURBED SOIL

GARAGE WALL & CEILING
 - 2" x 6" STUDS WITH
 - BATT INSULATION
 - 6 mil POLY V.B.
 - 5/8" F.R. DRYWALL
2 CAR GARAGE
 4" CONC. SLAB

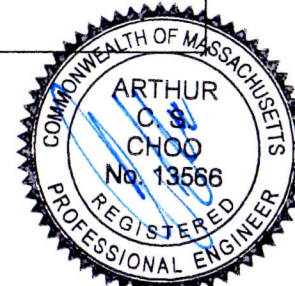

* GENERAL AND OR SUB CONTRACTOR SHALL VERIFY ALL DIMENSIONS PRIOR TO ORDERING MATERIALS AND STARTING CONSTRUCTION. ALL STATE AND LOCAL BUILDING CODES SHALL BE ADHERED TO ANY DISCREPANCIES SHALL BE BROUGHT TO OWNER OR C.D. CALHOUN ATTENTION. DO NOT FIELD MEASURE DRAWINGS FOR LAYOUT PURPOSES ASK QUESTIONS!

1 ELBERTA TERRACE		
SCALE 0 1 2 3 4 5'	DATE WD 11/20/11	DRAWING NO. A-8
TITLE FOUNDATION PLAN		
C.D. CALHOUN ASSOCIATES INCORPORATED		
51 SACHEM DRIVE, BOURNE MA 088, 02532 508-833-3706		

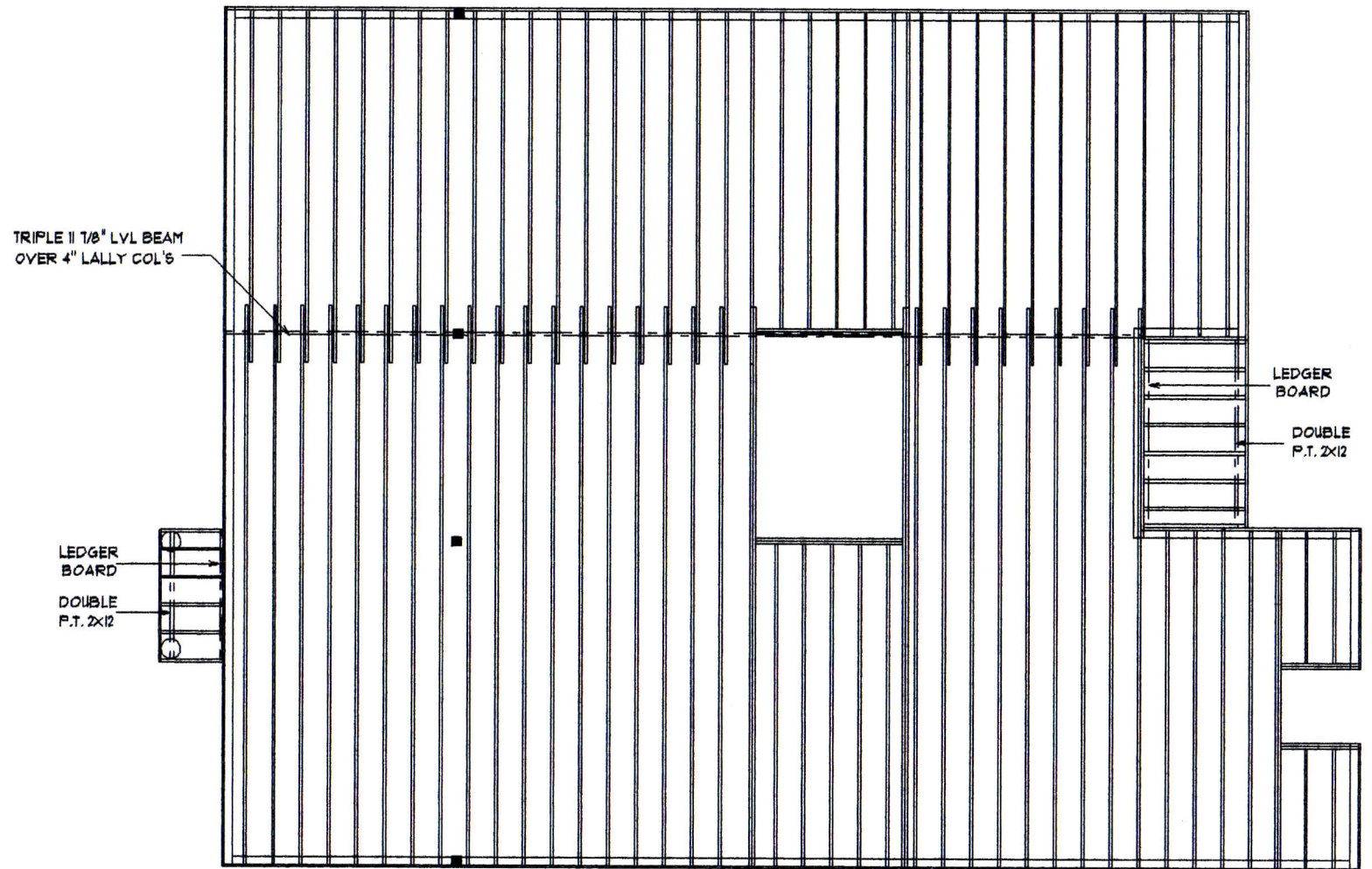

FIRST FLOOR FRAMING PLAN

FLOOR FRAMING SPECIFICATIONS:

- FINISH FLOORING BY BUILDER
- 3/4" T & G PLYWOOD SUBFLOOR GLUED & NAILED TO
- 1ST & 2ND FLOORS:
 - BCI 14" 90s 2.0 L/480 JOISTS @ 16" O.C.
- CEILING JOISTS:
 - BCI 11 1/8" 90s 2.0 L/480 JOISTS @ 16" O.C.
- METAL CROSS BRIDGING @ 8' O.C.
- & SOLID WOOD FIRE BLOCKING
- FIRE STOPPING ALL FLOOR PENETRATIONS

LEDGER BOARD SUPPORT

- BOLT A 2" X 12" P.T. LEDGER BOARD TO EXISTING FRAME WITH 5/8" BOLTS
- USE GALVANIZED JOISTS HANGERS

TYPICAL DECK

- USE 2" X 10" P.T. JOISTS @ 16" O.C.
- USE TREX DECKING & RAILS
- SUPPORTED BY 4" X 4" P.T. POSTS ATTACHED TO 12" DIAMETER CONCRETE PIERS 4' BELOW GRADE & RESTING ON UNDISTURBED SOIL



* GENERAL AND OR SUB CONTRACTOR SHALL VERIFY ALL DIMENSIONS PRIOR TO ORDERING MATERIALS AND STARTING CONSTRUCTION. ALL STATE AND LOCAL BUILDING CODES SHALL BE ADHERED TO ANY DISCREPANCIES SHALL BE BROUGHT TO OWNER OR C.D. CALHOUN'S ATTENTION. DO NOT FIELD MEASURE DRAWINGS FOR LAYOUT PURPOSES ASK QUESTIONS!

1 ELBERTA TERRACE		
SCALE 1" = 4'-0"	DATE WD 11/20/17	DRAWING NO. A-9
TITLE 1ST FLOOR FRAMING PLAN		
C.D. CALHOUN ASSOCIATES INCORPORATED		
51 SACHEM DRIVE, BOURNE MA 066, 02532 508-833-3106		

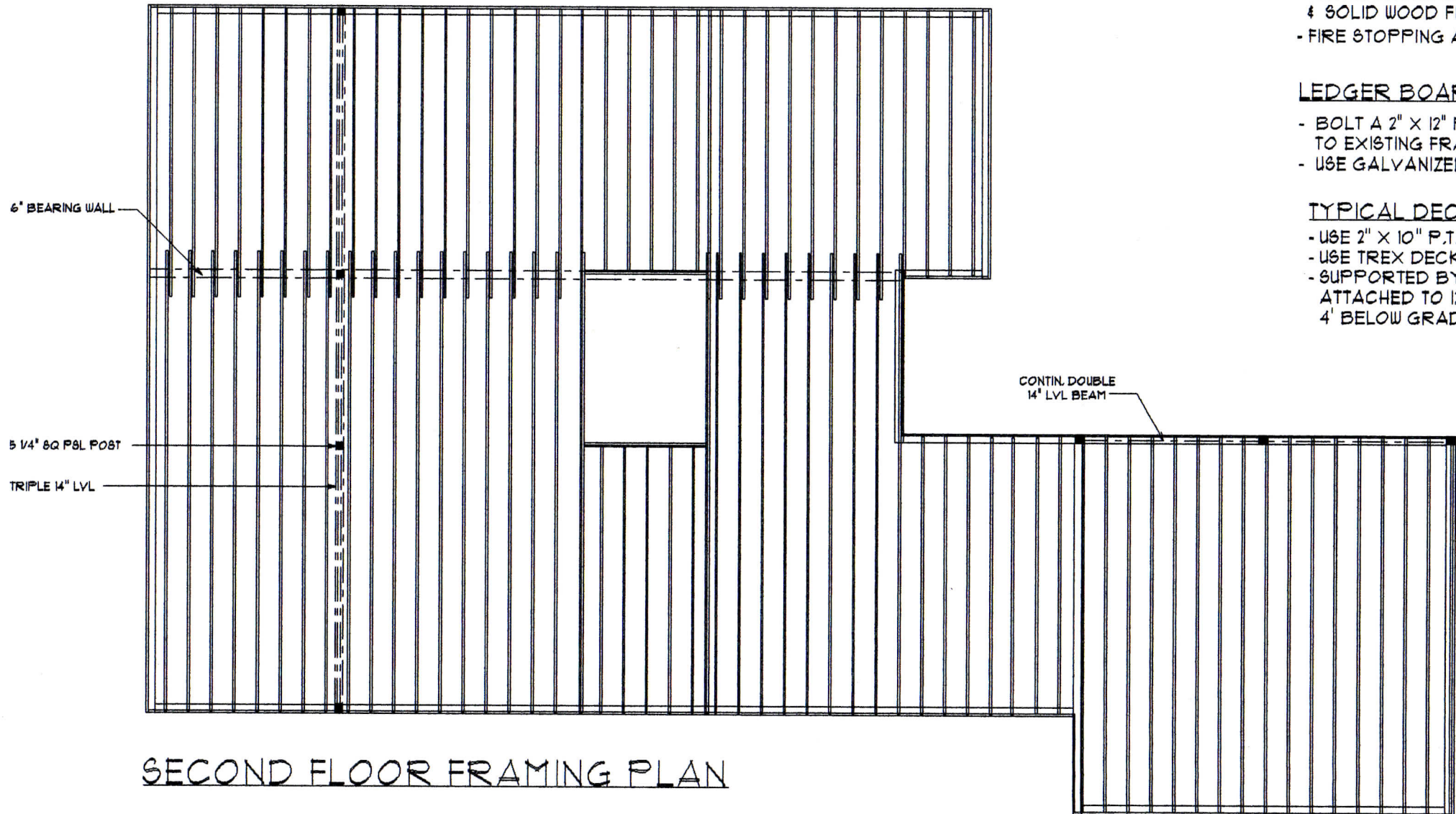

SECOND FLOOR FRAMING PLAN

FLOOR FRAMING SPECIFICATIONS:

- FINISH FLOORING BY BUILDER
- 3/4" T & G PLYWOOD SUBFLOOR GLUED & NAILED TO
- 1ST & 2ND FLOORS:
BCI 14" 90 & 2.0 L/480 JOISTS @ 16" O.C.
- CEILING JOISTS:
BCI 11 7/8" 90 & 2.0 L/480 JOISTS @ 16" O.C.
- METAL CROSS BRIDGING @ 8' O.C.
& SOLID WOOD FIRE BLOCKING
- FIRE STOPPING ALL FLOOR PENETRATIONS

LEDGER BOARD SUPPORT

- BOLT A 2" X 12" P.T. LEDGER BOARD TO EXISTING FRAME WITH 5/8" BOLTS
- USE GALVANIZED JOISTS HANGERS

TYPICAL DECK

- USE 2" X 10" P.T. JOISTS @ 16" O.C.
- USE TREX DECKING & RAILS
- SUPPORTED BY 4" X 4" P.T. POSTS ATTACHED TO 12" DIAMETER CONCRETE PIERS 4' BELOW GRADE & RESTING ON UNDISTURBED SOIL



* GENERAL AND OR SUB CONTRACTOR SHALL VERIFY ALL DIMENSIONS PRIOR TO ORDERING MATERIALS AND STARTING CONSTRUCTION. ALL STATE AND LOCAL BUILDING CODES SHALL BE ADHERED TO ANY DISCREPANCIES SHALL BE BROUGHT TO OWNER OR C.D. CALHOUN'S ATTENTION. DO NOT FIELD MEASURE DRAWINGS FOR LAYOUT PURPOSES ASK QUESTIONS!

1 ELBERTA TERRACE		
SCALE 0 1 2 3 4 5	DATE W/D 11/20/11	DRAWING NO. A-10
TITLE 2ND FLOOR FRAMING PLAN		
C.D. CALHOUN ASSOCIATES INCORPORATED		
51 SACHEM DRIVE, BOURNE MASS, 02532 508-833-3106		

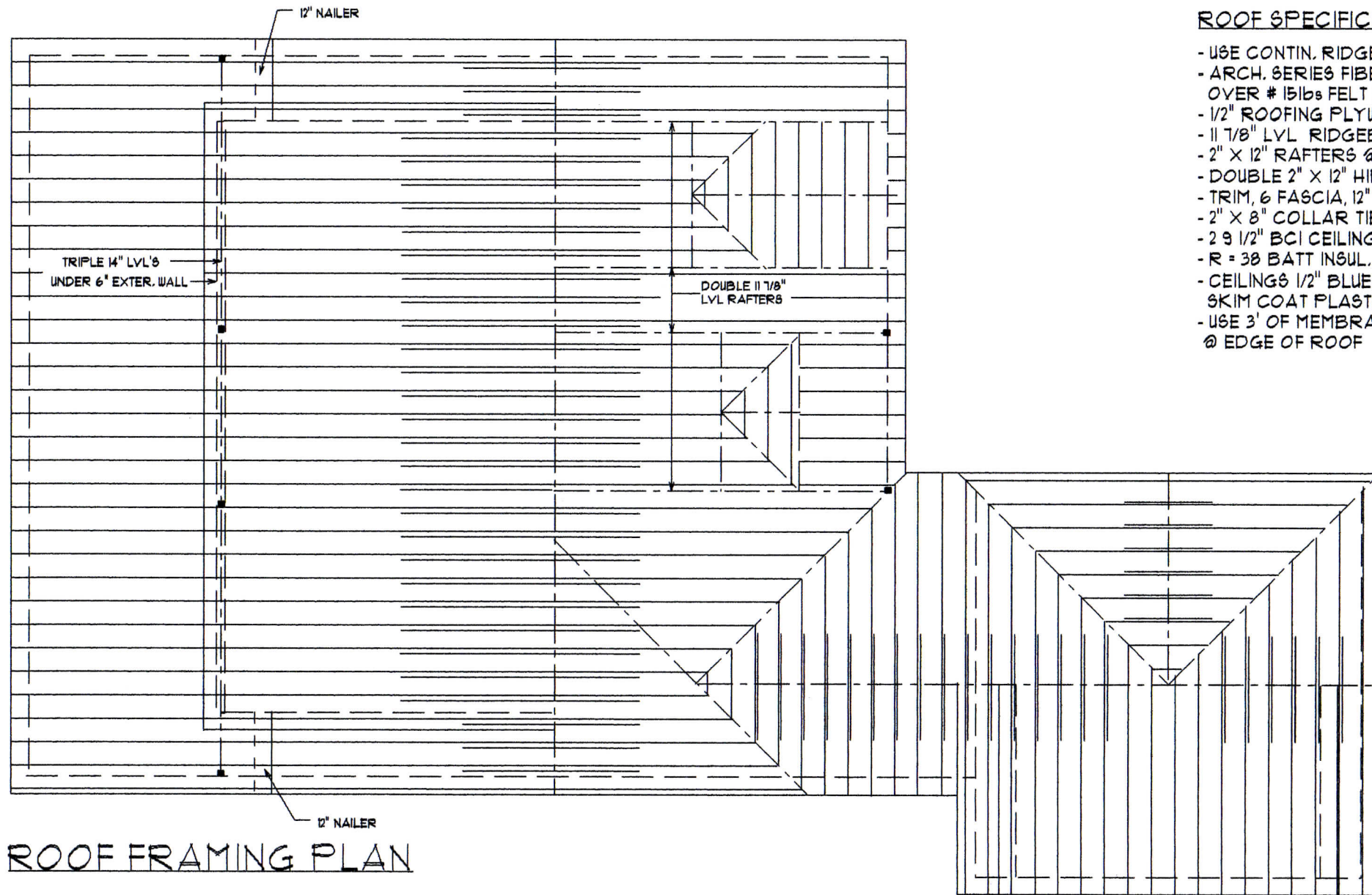

ROOF FRAMING PLAN

ROOF SPECIFICATION:

- USE CONTIN. RIDGE & SOFFIT VENTING
- ARCH. SERIES FIBER GLASS ASPHALT SHINGLES
OVER # 151bs FELT BUILDING PAPER
- 1/2" ROOFING PLYWOOD
- 11 7/8" LVL RIDGEBOARD
- 2" X 12" RAFTERS @ 16" o.c.
- DOUBLE 2" X 12" HIP & VALLEY RAFTERS
- TRIM, 6 FASCIA, 12" SOFFIT & 12" RAKES
- 2" X 8" COLLAR TIES @ 16" o.c.
- 2 9 1/2" BCI CEILING JOISTS @ 16" o.c. w/
- R = 38 BATT INSUL. w/6 MIL POLY V.B.
- CEILING 1/2" BLUE BOARD w/1/8"
SKIM COAT PLASTER
- USE 3' OF MEMBRANE STARTING
@ EDGE OF ROOF

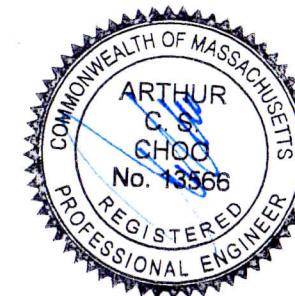

* GENERAL AND OR SUB CONTRACTOR SHALL VERIFY ALL DIMENSIONS PRIOR TO ORDERING MATERIALS AND STARTING CONSTRUCTION. ALL STATE AND LOCAL BUILDING CODES SHALL BE ADHERED TO ANY DISCREPANCIES SHALL BE BROUGHT TO OWNER OR C.D. CALHOUN'S ATTENTION. DO NOT FIELD MEASURE DRAWINGS FOR LAYOUT PURPOSES ASK QUESTIONS!

1 ELBERTA TERRACE		
SCALE 0 1 2 3 4 5'	DATE W/D 11/20/11	DRAWING NO. A-11
TITLE ROOF FRAMING PLAN		
C.D. CALHOUN ASSOCIATES INCORPORATED		
51 SACHEM DRIVE, BOURNE MASS, 02532 508-833-3106		

- CONTIN. RIDGE & SOFFIT VENTING

- 1 3/4" X 11 7/8" LVL RIDGEBOARD

- 2" X 12" RAFTERS @ 16" o.c.

- ARCH. SERIES FIBER GLASS ASPHALT SHINGLES
OVER # 151b6 FELT BUILDING PAPER

- 2" X 8" COLLAR TIES @ 16" o.c.
1/3 DOWN FROM RIDGE MAX.

- R = 38 BATT INSULATION

- 1/2" ROOFING PLYWOOD

- CONTIN. ALUM. DRIP EDGE

- TRIM, 8" FASCIA, 12" SOFFIT & 12" RAKES

- CONTIN. SOFFIT VENTING

- CLAPBOARD HORIZONTAL SIDING

- # 151b6 FELT BUILDING PAPER

- 1/2" EXTERIOR SHEATHING

- 2" X 6" STUDS @ 16" o.c.

- BCI 14" 90s 2.0 L/460 JOISTS @ 16" o.c.

- 3/4" T&G PLYWOOD SUBFLOOR

- BCI 14" 90s 2.0 L/460 JOISTS @ 16" o.c.

- 2x6 PRESSURE TREATED SILL PLATE W/ 1/4" SILL GASKET

- 2 RUNS OF #5 REBAR @ TOP & BOTTOM OF WALL

- 18" LONG 5/8" DIA. ANCHOR BOLT @ 48" o.c.
& STARTING 12" FROM END

- 10" POURED CONCRETE WALL ON CONTIN. FOOTING
A MIN. OF 4' BELOW GRADE

- EXPANSION JOINT @ ALL EDGES
OF UNHEATED GARAGE SLAB

- 4" PERFORATED DRAIN PIPE
IF REQUIRED

- 24" WIDE X 12" DEEP CONCRETE FOOTING c/w
2 - RUN #5 REBAR & RESTING ON UNDISTURBED SOIL

- 4" CONCRETE SLAB c/w 6X6 WW MESH REINFORCEMENT

- 6 mil POLY VAPOR BARRIER

- 6" COMPACTED GRANULAR FILL

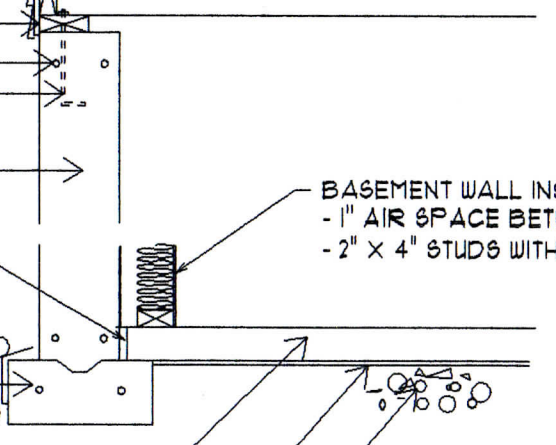
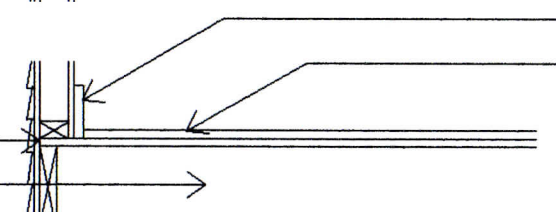
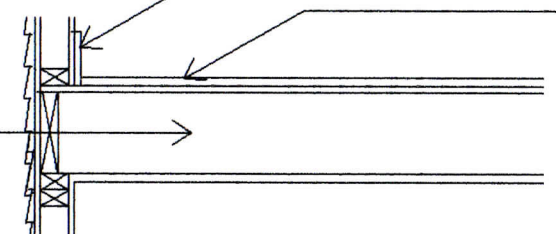
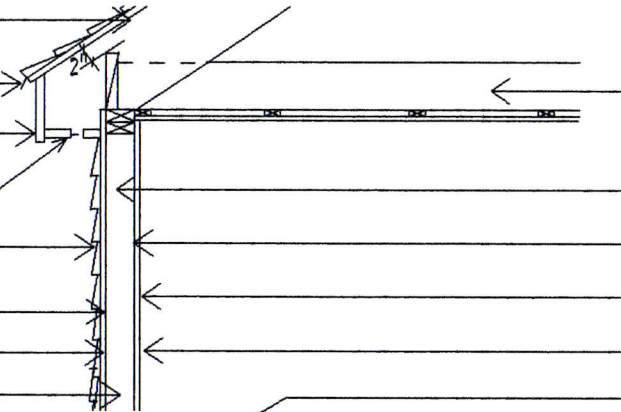
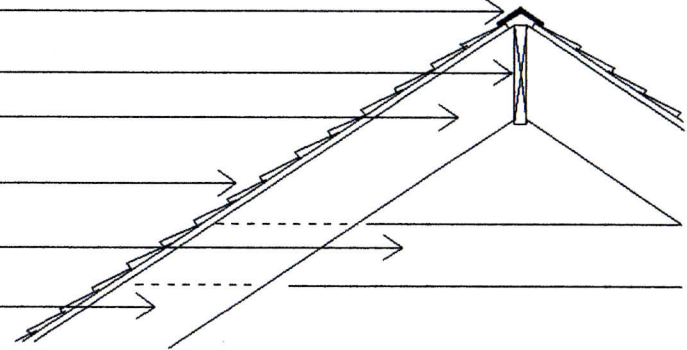

- BCI 11 7/8" 90s 2.0 CEILING JOISTS @ 16" o.c.
R = 38 BATT INSUL. W/ 4 MIL POLY V.B.

R = 21 HIGH DENSITY FACED INSULATION

6 mil POLY VAPOR BARRIER

1/2" BLUE BOARD W/ 1/8" SKIM COAT PLASTER

PAINT INTERIOR 3 COATS, EXTERIOR 3 COATS

WOOD BASE BOARD

FINISH FLOORING

WOOD BASE BOARD

FINISH FLOORING

BASEMENT WALL INSULATION NOTE:
- 1" AIR SPACE BETWEEN FND WALL & NEW 2" X 4" STUD WALL
- 2" X 4" STUDS WITH 4 MILL. POLY V.B. R = 13 BATT INSULATION.

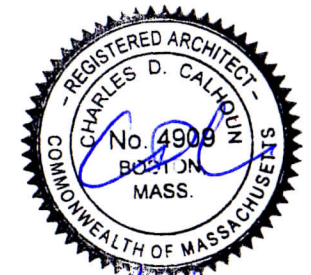

11/20/17

1 ELBERTA TERRACE		
DATE	WD 11/20/17	DRAWING NO.
REVISED		A-12
TITLE		
TYPICAL WALL SECTION		
C.D. CALHOUN		
ASSOCIATES INCORPORATED		
51 SACHEM DRIVE, BOURNE MASS, 02532 508-833-3106		

DOOR SCHEDULE

SYMBOL 

NO.	WIDTH R.O.	HEIGHT R.O.	MATERIAL	TYPE	SCREEN	QUANTITY	REMARKS	MANUFACTURER	CATALOG NUMBER
1	6'-0"	6'-8"	WOOD & GLASS	ENTRY	NO	2	ONE SET OF DOUBLE DOORS	T.B.D.	
2	4'-0"	↓	WOOD	6 PANEL HINGED	↓	12	SIX SETS OF DOUBLE DOORS	MORGAN	M-1051
3	2'-4"	↓	↓	↓	↓	1			M-1051
4	9'-0"	8'-0"	STEEL INSULATED	GARAGE	↓	2	TRANSOME TWO RO'S 9'-2" X 1'-2"	T.B.D.	
5	3'-0"	6'-8"	↓	6 PANEL HINGED	↓	1		PERMA DOOR	BE-70
6	2'-8"	↓	↓	↓	↓	1			BE-70
7	2'-6"	↓	WOOD	↓	↓	4		MORGAN	M-1051
8	6'-0"	↓	CLAD WD & GLASS	GLIDING	YES	1		ANDERSEN	FWG 6068R
9	2'-6"	↓	WOOD	6 PANEL HINGED	NO	1		MORGAN	M-1051
10	2'-6"	↓	↓	↓	↓	1			2FD-MW108
11	2'-8"	↓	↓	↓	↓	1			M-1051
12	5'-0"	↓	↓	↓	↓	4	TWO SETS OF DOUBLE DOORS		M-1051

WINDOW SCHEDULE

SYMBOL 

NO.	WIDTH R.O.	HEIGHT R.O.	MATERIAL	TYPE	SCREEN	QUANTITY	REMARKS	MANUFACTURER	CATALOG NUMBER
1	4'-11 13/16"	4'-9 1/4"	CLAD WD & GLASS	DOUBLE HUNG	YES	4		ANDERSEN	TW2446-2
2	1'-10 1/8"	3'-1 1/4"	↓	↓	↓	3			TW18210
3	2'-6 1/8"	3'-1 1/4"	↓	↓	↓	10			TW2446
4	4'-1/2"	3'-1/2"	↓	CASEMENT	↓	1			C23
5	2'-5/8"	2'-5/8"	↓	↓	↓	3			C12
6	6'-3/8"	1'-9"	↓	AWNING	↓	5			AN61
7	4'-11 13/16"	4'-5 1/4"	↓	DOUBLE HUNG	↓	1			TW2442-2
8				CUSTOM WINDOW	NO	1	CUSTOM WINDOW see diagram below		
9	2'-5/8"	5'-3/8"	↓	CASEMENT	↓	1		ANDERSEN	C15
10	2'-5/8"	4'-1/2"	↓	↓	↓	2			C14
11	2'-6 1/4"	4'-5 1/4"	↓	DOUBLE HUNG	↓	6			TW2442
12									

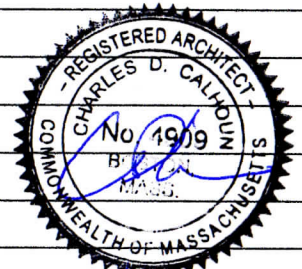

11/20/17

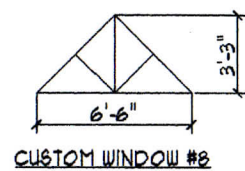

IMPORTANT SPECIFICATION NOTES:

- ALL DOORS TO BE ORDERED FROM THIS SCHEDULE, SHALL INCLUDE, FRAMES, TRIM, DOOR STOPS, CASING, SADDLES, LOCKS & OTHER HARDWARE AS REQUIRED. ALL EXTERIOR DOORS SHALL BE WEATHER STRIPED.
- ALL WINDOWS TO BE ORDERED FROM THIS SCHEDULE, SHALL INCLUDE, FRAMES, TRIM, MULLIONS, CASING, STOPS, LOCKS & OTHER HARDWARE AS REQUIRED. ALL WINDOWS SHALL BE WEATHER STRIPED, LOW "E" & THERMOPAINED.
- NOTE: ALL WINDOWS AND DOORS TO BE 6'-8" ABOVE FLOOR UNLESS NOTED OTHERWISE.

1 ELBERTA TERRACE

DATE: 11/20/17
REVISED: _____

DRAWING NO. A-13

TITLE: WINDOW & DOOR SCHEDULES

C.D. CALHOUN
ASSOCIATES INCORPORATED

51 SACHEM DRIVE, BOURNE MASS, 02532 508-833-3106