

EXISTING BASEMENT
F.A.R. CALCULATIONS

Weinman Butts Residence

6 Rotherwood Rd, Newton, Ma.

Projected Project Start Date

SPRING 2022

Drawing Date

06/13/22

Drawing Version

V4.0

Current Phase

SCHEMATIC

© 2007-2022 Feinmann Inc. All rights reserved.
Feinmann, Inc. and its agents, consultants and contractors do not warrant the sufficiency or use of this document for anyone other than Feinmann, Inc. No one else may rely on this document in any manner.

Drawn By:

Sheet Number

SCHEMATIC DRAWINGS: NOT RELEASED FOR CONSTRUCTION

These are "Working Drawings" and do not represent the FINAL construction drawings. Images shown on these pages are schematic in nature and are not to be used for construction purposes.

© 2007-2022 Feinmann Inc. All rights reserved.
Feinmann, Inc. and its agents, consultants and contractors do not warrant the sufficiency or use of this document for anyone other than Feinmann, Inc. No one else may rely on this document in any manner.

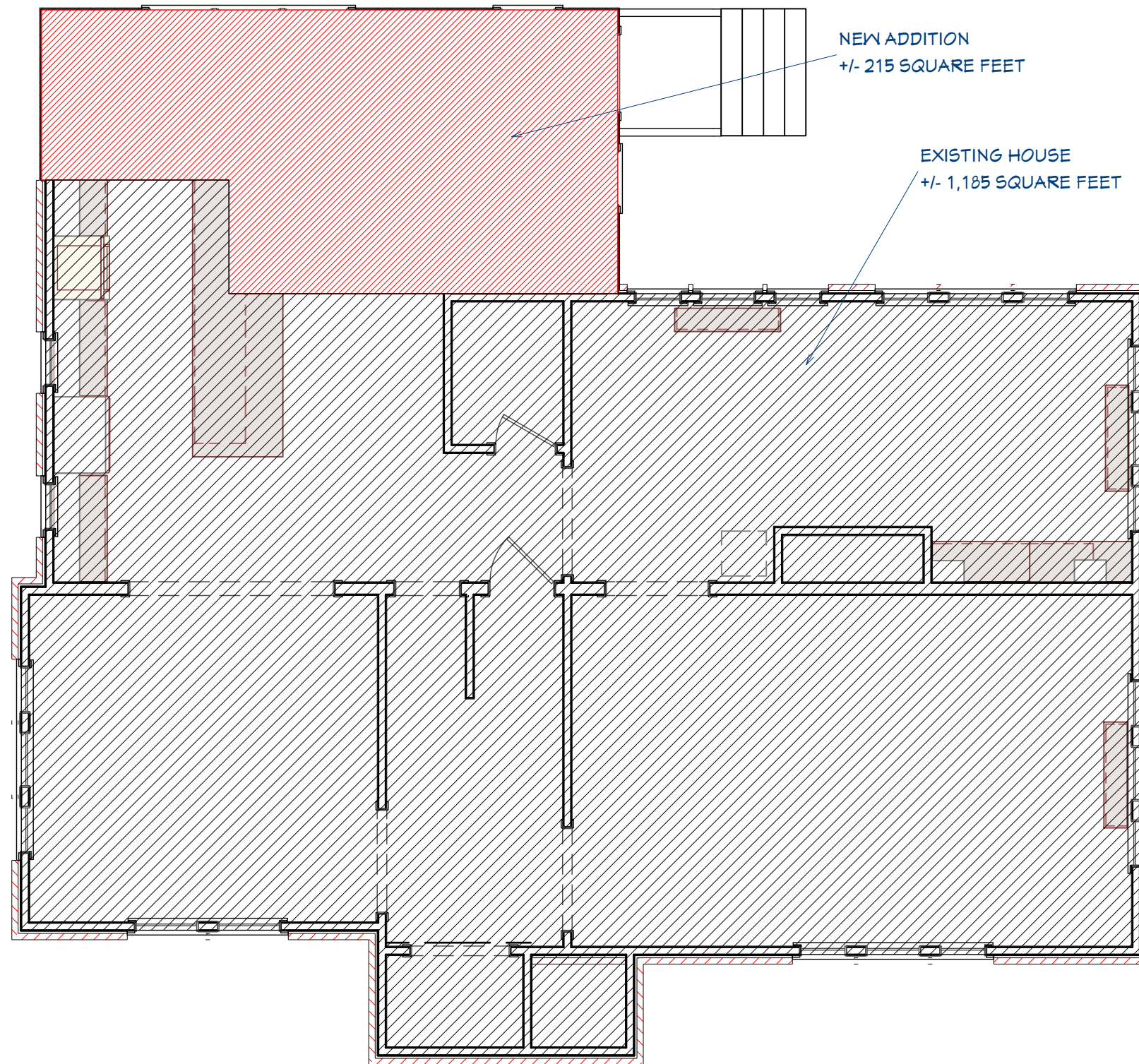

PROPOSED FIRST FLOOR
F.A.R. CALCULATIONS

SPECIAL PERMIT APPLICATION DRAWINGS

SCHEMATIC DRAWINGS: NOT RELEASED FOR CONSTRUCTION

These are "Working Drawings" and do not represent the FINAL construction drawings. Images shown on these pages are schematic in nature and are not to be used for construction purposes.

© 2007-2022 Feinmann Inc. All rights reserved.
Feinmann, Inc. and its agents, consultants and contractors do not warrant the sufficiency or use of this document for anyone other than Feinmann, Inc. No one else may rely on this document in any manner.

Drawn By:

Sheet Number

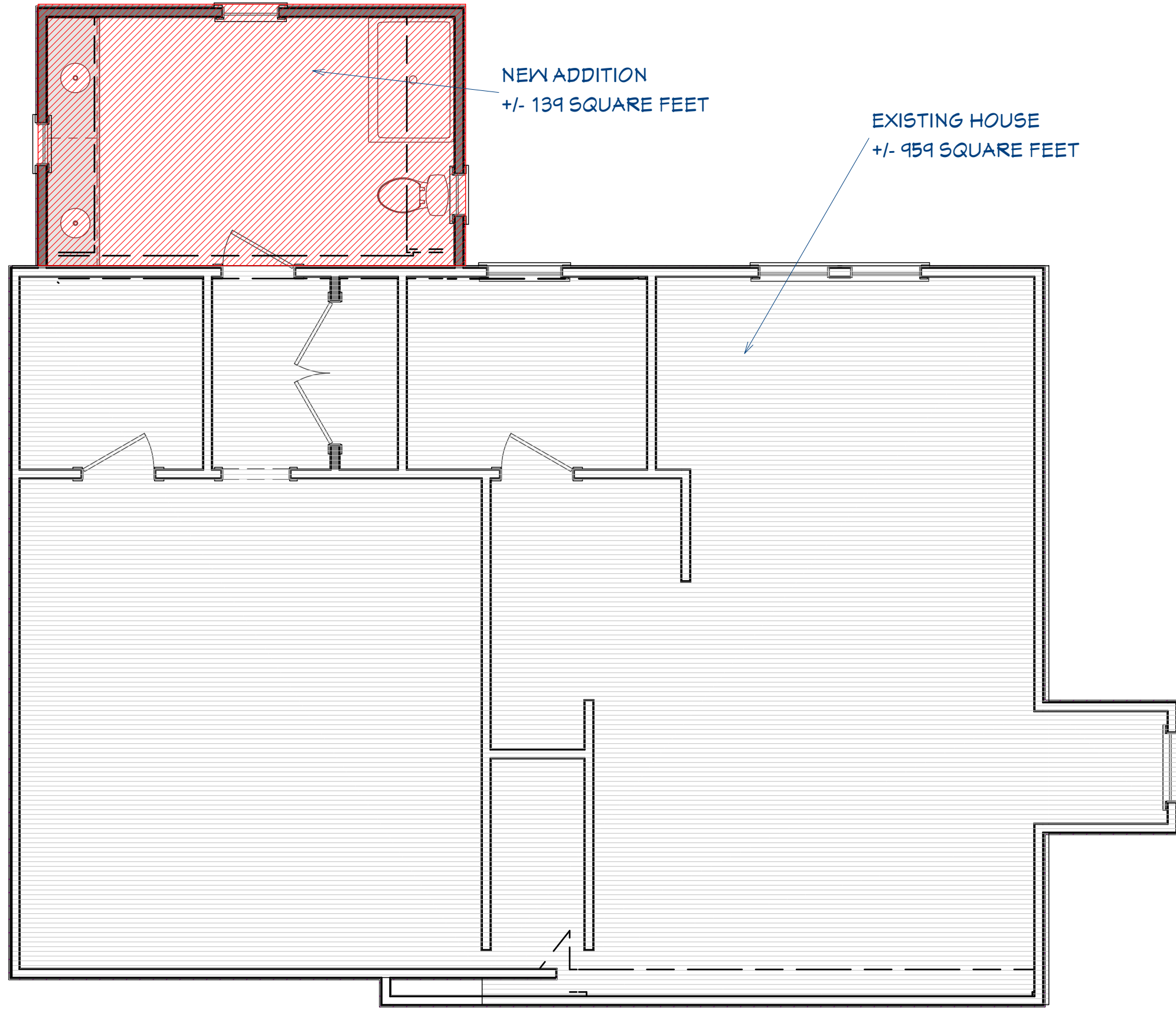

PROPOSED SECOND FLOOR
F.A.R. CALCULATIONS

SPECIAL PERMIT APPLICATION DRAWINGS

SCHEMATIC DRAWINGS: NOT RELEASED FOR CONSTRUCTION
These are "Working Drawings" and do not represent the FINAL construction drawings. Images shown on these pages are schematic in nature and are not to be used for construction purposes.

© 2007-2022 Feinmann Inc. All rights reserved.
Feinmann, Inc. and its agents, consultants and contractors do not warrant the sufficiency or use of this document for anyone other than Feinmann, Inc. No one else may rely on this document in any manner.

Drawn By:

Sheet Number

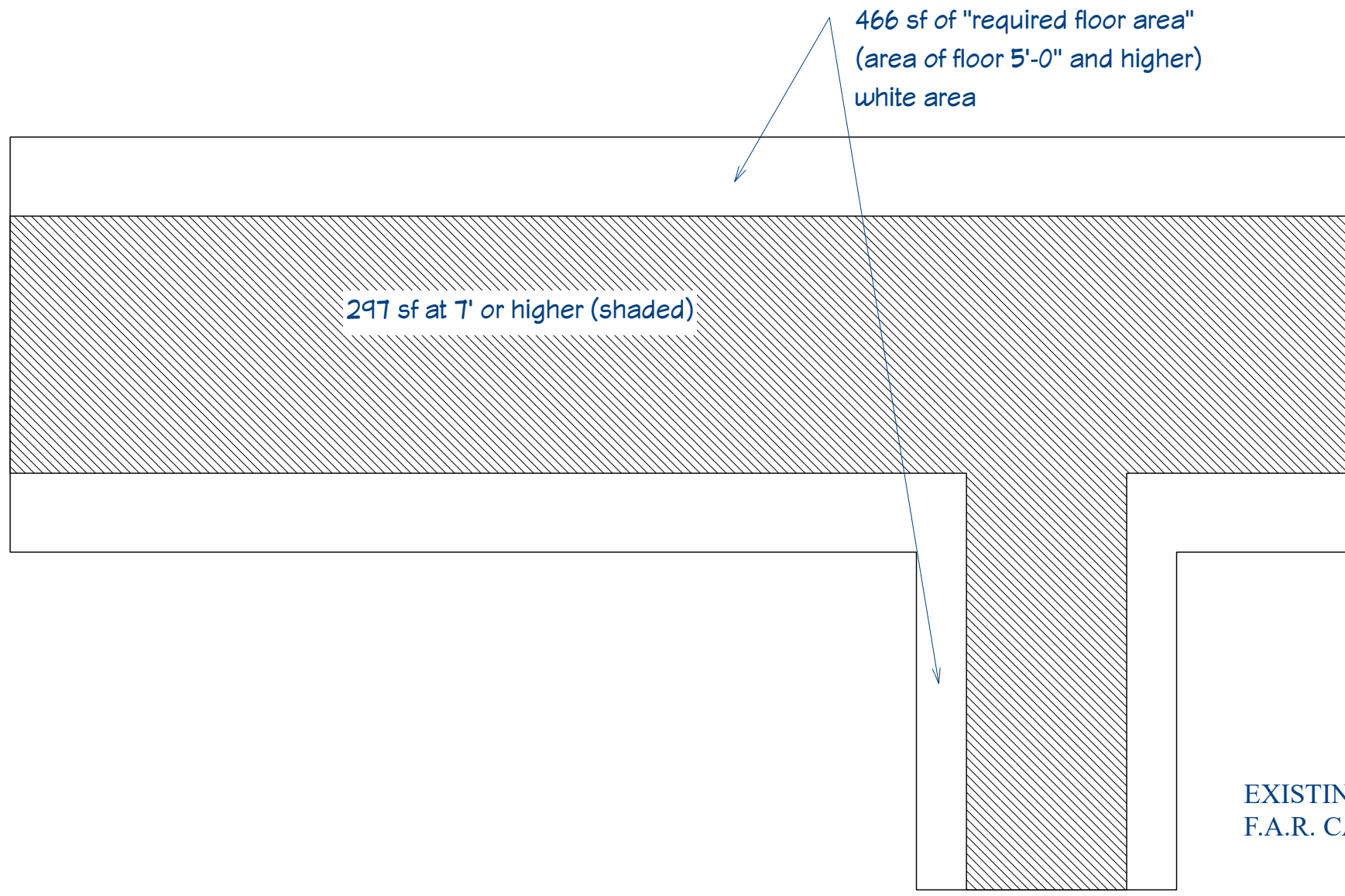

UNFINISHED
ATTIC FLOOR



UNFINISHED
ATTIC FLOOR

© 2007-2022 Feinmann Inc. All rights reserved.
Feinmann, Inc. and its agents, consultants and contractors do not warrant the sufficiency or use of this document for anyone other than Feinmann, Inc. No one else may rely on this document in any manner.

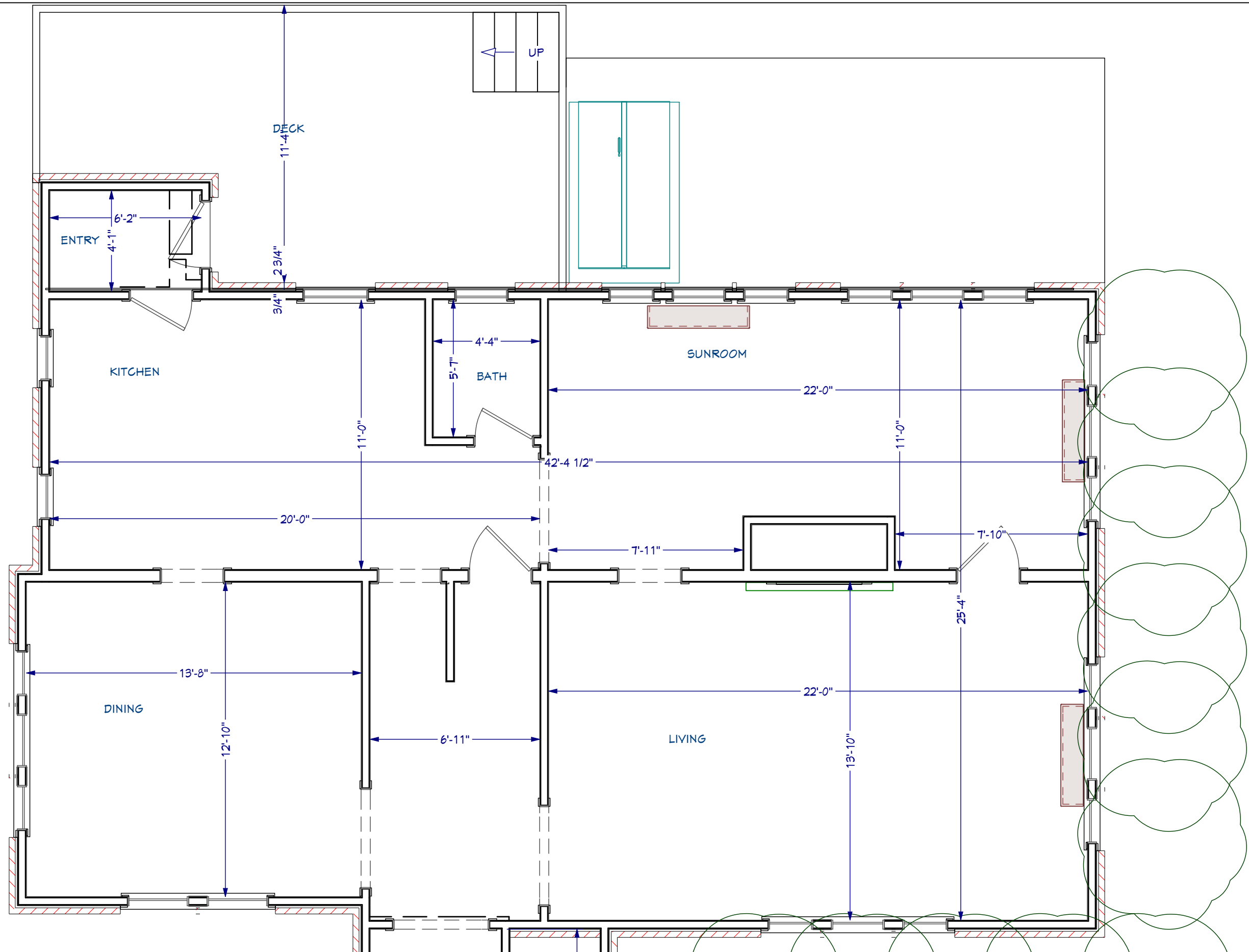

© 2007-2022 Feinmann Inc. All rights reserved.
Feinmann, Inc. and its agents, consultants and contractors do not warrant the sufficiency or use of this document for anyone other than Feinmann, Inc. No one else may rely on this document in any manner.

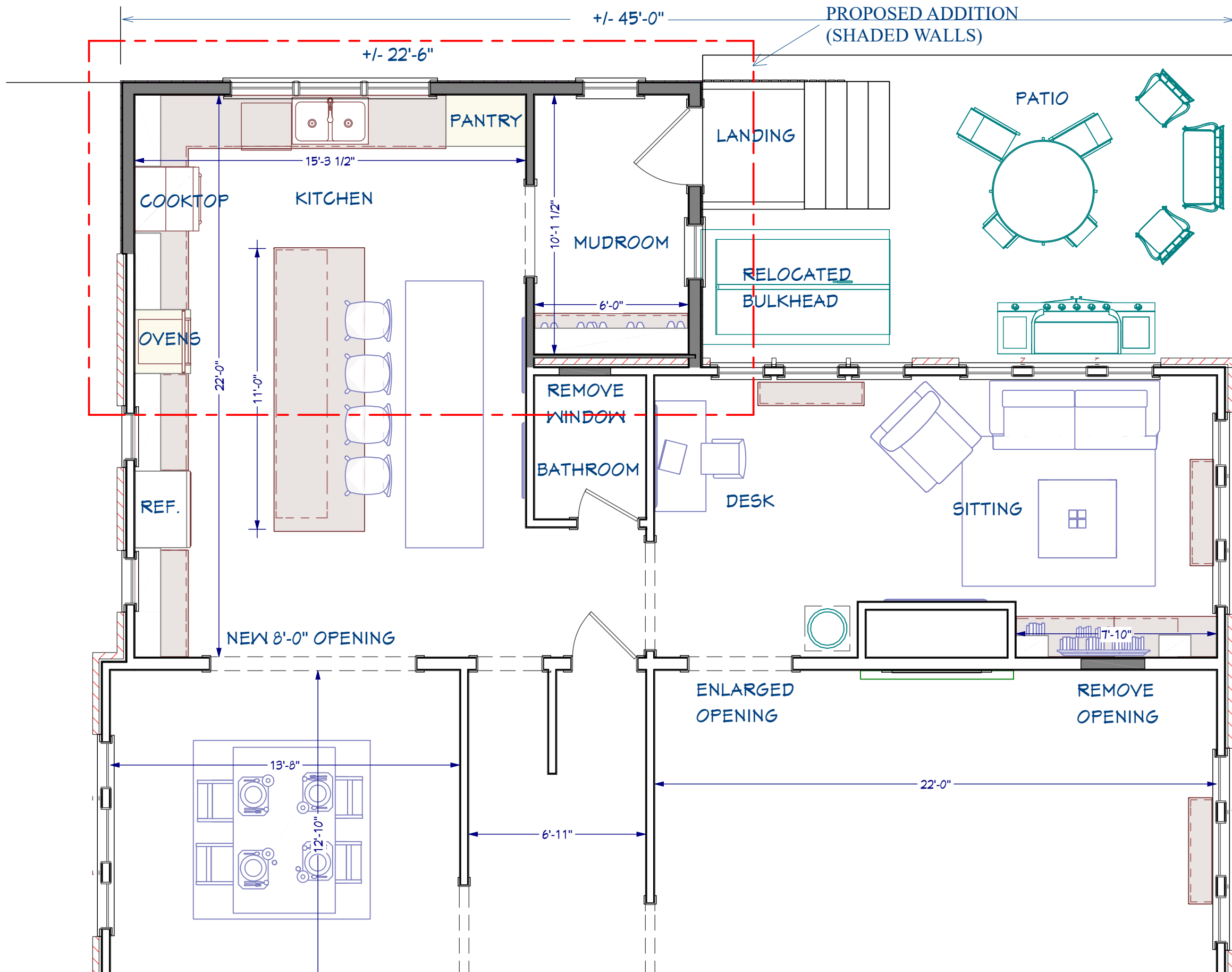

PROPOSED FIRST FLOOR PLAN

SCALE: 1/4" = 1'-0"

SPECIAL PERMIT APPLICATION DRAWINGS

SCHEMATIC DRAWINGS: NOT RELEASED FOR CONSTRUCTION

These are "Working Drawings" and do not represent the FINAL construction drawings. Images shown on these pages are schematic in nature and are not to be used for construction purposes.

Weinman Butts Residence

6 Rotherwood Rd, Newton, Ma.

Projected Project Start Date

SPRING 2022

Drawing Date

06/13/22

Drawing Version

V4.0

Current Phase

SCHEMATIC

© 2007-2022 Feinmann Inc. All rights reserved.
Feinmann, Inc. and its agents, consultants and contractors do not warrant the sufficiency or use of this document for anyone other than Feinmann, Inc. No one else may rely on this document in any manner.

Drawn By:

Sheet Number

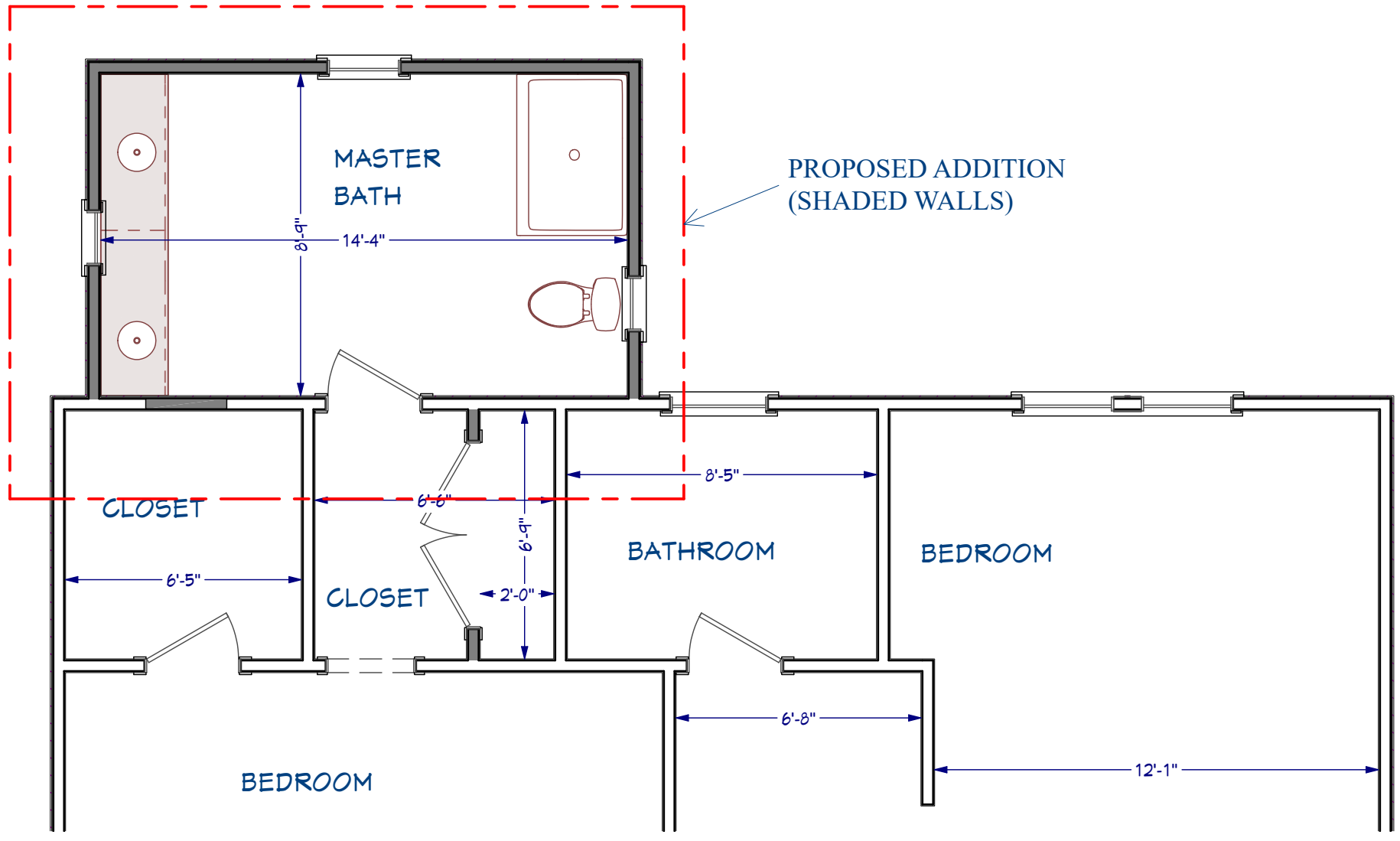

PROPOSED SECOND FLOOR PLAN

SCALE: 1/2" = 1'-0"

SPECIAL PERMIT APPLICATION DRAWINGS

SCHEMATIC DRAWINGS: NOT RELEASED FOR CONSTRUCTION
These are "Working Drawings" and do not represent the FINAL construction drawings. Images shown on these pages are schematic in nature and are not to be used for construction purposes.

© 2007-2022 Feinmann Inc. All rights reserved.
Feinmann, Inc. and its agents, consultants and contractors do not warrant the sufficiency or use of this document for anyone other than Feinmann, Inc. No one else may rely on this document in any manner.

Drawn By:

Sheet Number



EXISTING
RIGHT SIDE
ELEVATION

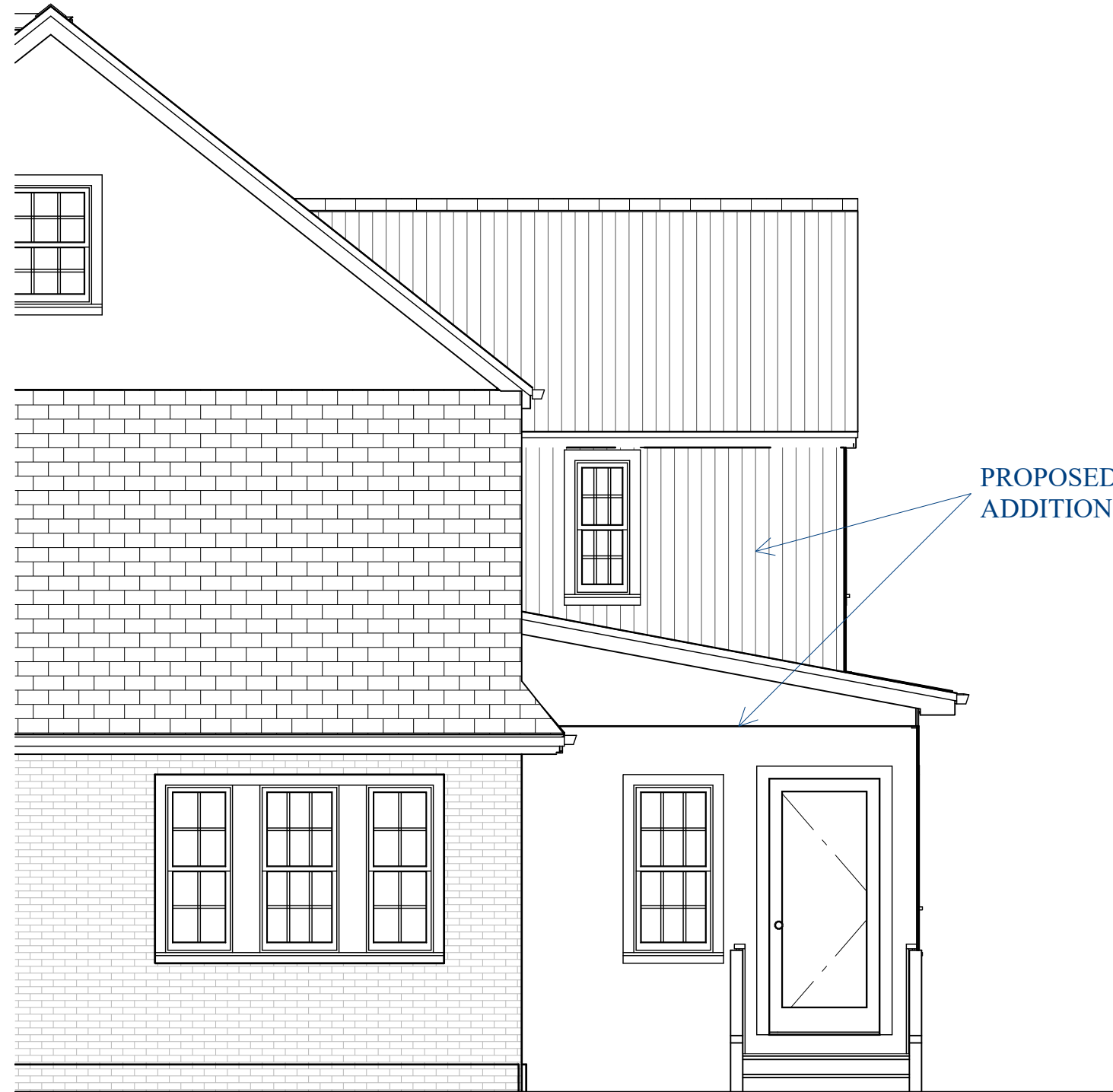

PROPOSED RIGHT SIDE
ELEVATION



EXISTING REAR ELEVATION



PROPOSED REAR ELEVATION

PROPOSED ADDITION

© 2007-2022 Feinmann Inc. All rights reserved.
Feinmann, Inc. and its agents, consultants and contractors do not warrant the sufficiency or use of this document for anyone other than Feinmann, Inc. No one else may rely on this document in any manner.

Drawn By:

Sheet Number

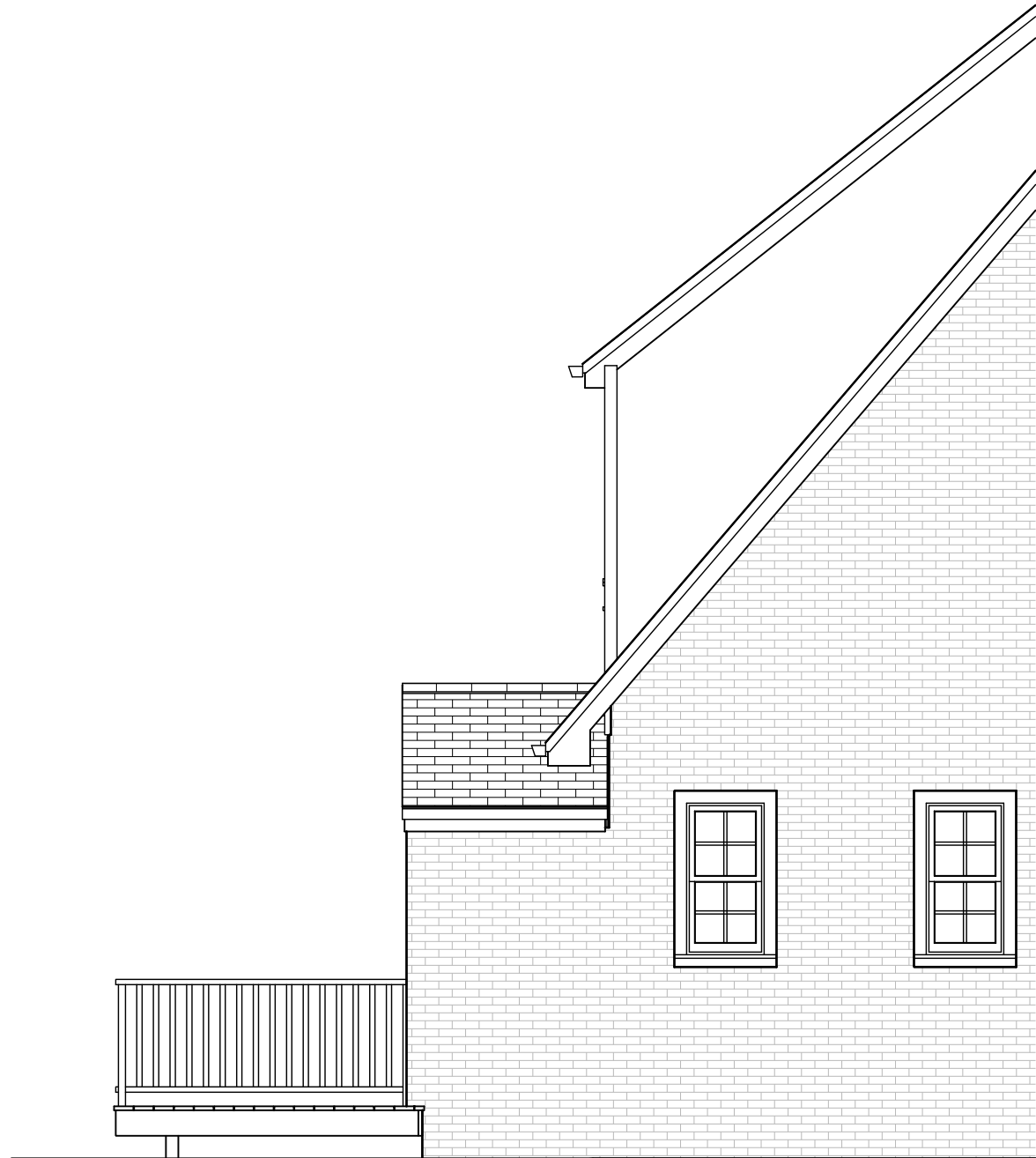

EXISTING LEFT SIDE ELEVATION

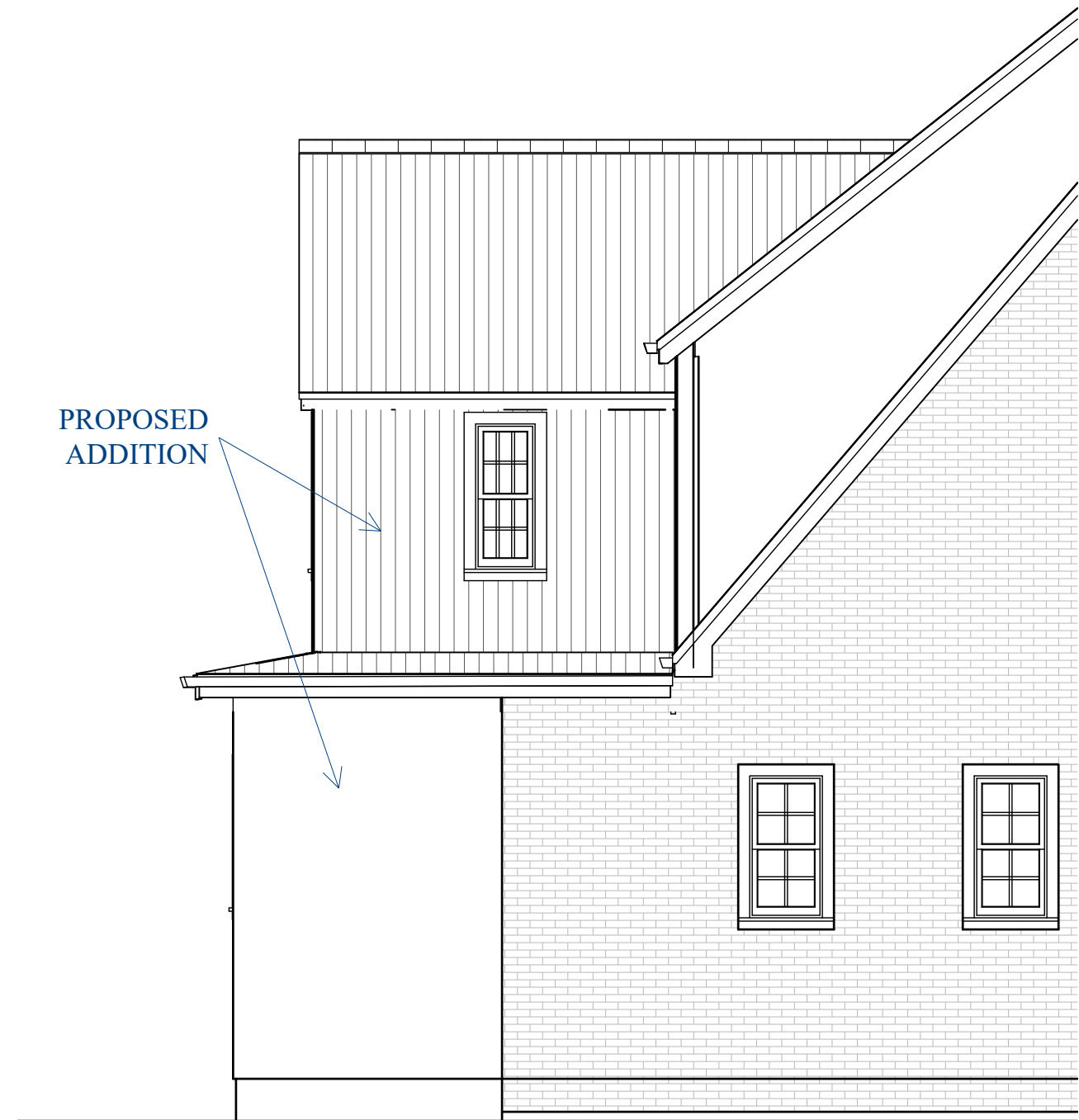

PROPOSED LEFT SIDE ELEVATION

© 2007-2022 Feinmann Inc. All rights reserved.
Feinmann, Inc. and its agents, consultants and contractors do not warrant the sufficiency or use of this document for anyone other than Feinmann, Inc. No one else may rely on this document in any manner.

Drawn By:

Sheet Number



PROPOSED
ADDITION TO
TO REPLACE DECK

PROPOSED ADDITION



EXISTING

SCHEMATIC DRAWINGS: NOT RELEASED FOR CONSTRUCTION

These are "Working Drawings" and do not represent the FINAL construction drawings. Images shown on these pages are schematic in nature and are not to be used for construction purposes.

© 2007-2022 Feinmann Inc. All rights reserved.
Feinmann, Inc. and its agents, consultants and contractors do not warrant the sufficiency or use of this document for anyone other than Feinmann, Inc. No one else may rely on this document in any manner.

Drawn By:

Sheet Number

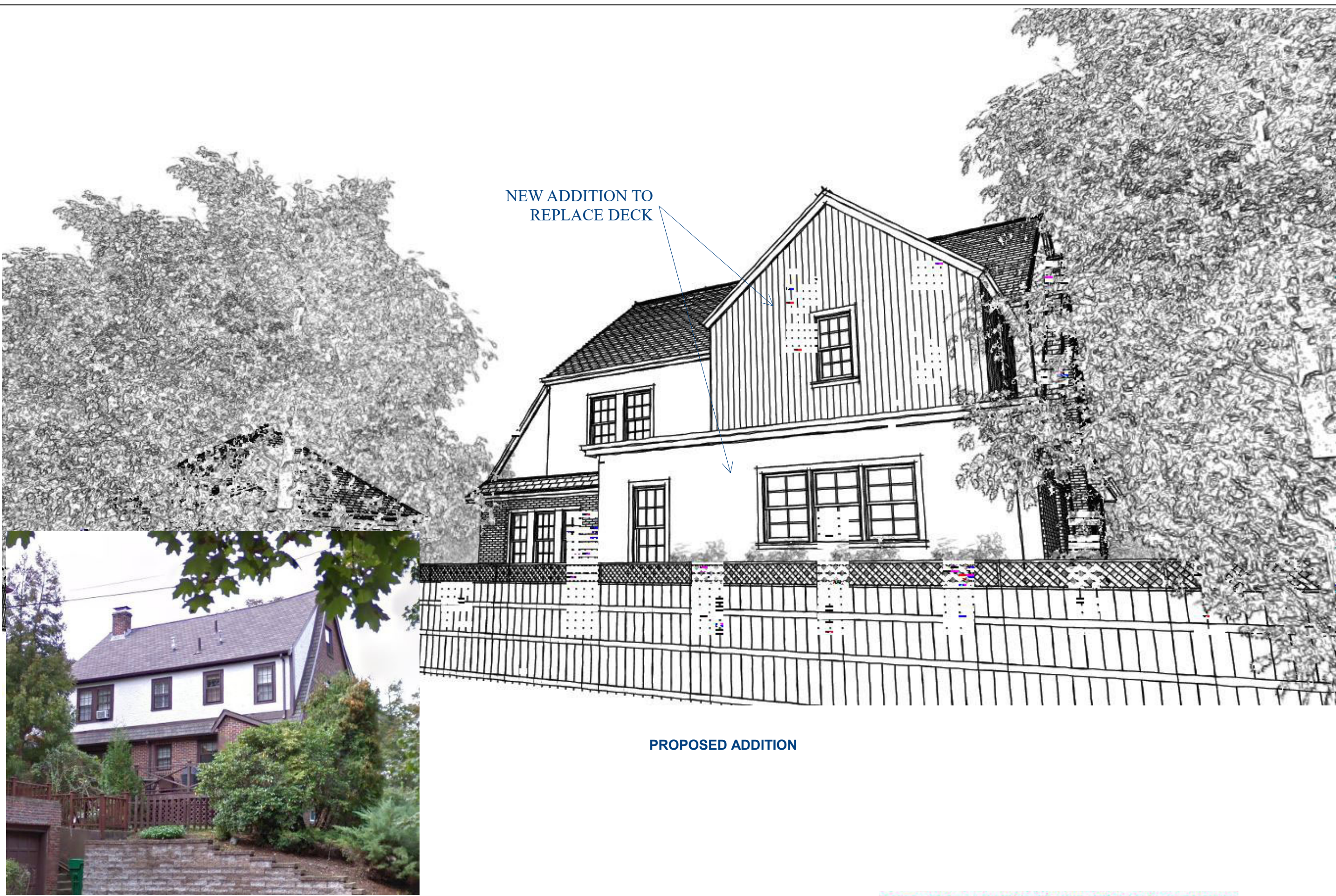

NEW ADDITION TO REPLACE DECK

PROPOSED ADDITION



EXISTING

SPECIAL PERMIT APPLICATION DRAWINGS

SCHEMATIC DRAWINGS: NOT RELEASED FOR CONSTRUCTION

These are "Working Drawings" and do not represent the FINAL construction drawings. Images shown on these pages are schematic in nature and are not to be used for construction purposes.