

PAUL R. LESSARD
 • REGISTERED ARCHITECT •
 13 STATION ROAD, SALEM, MA 01970
 (978) 210-1960 paul@paularchitect.com

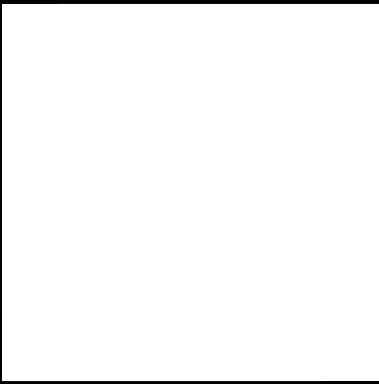

NEW APARTMENT BUILDING
 1 JACKSON STREET
 NEWTON, MASSACHUSETTS
 EXISTING GROUND FLOOR PLAN

REVISIONS:

PROJECT NUMBER:
 DATE: 10/14/22
 SCALE: AS NOTED
 DRAWN: PRL
 CHECK:

DRAWING NUMBER:
A1

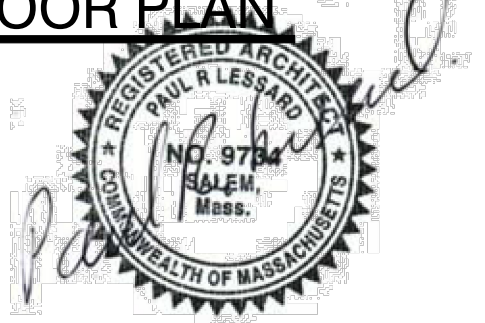
EXISTING GROUND FLOOR PLAN
 1/A1
 1/4"=1'-0"

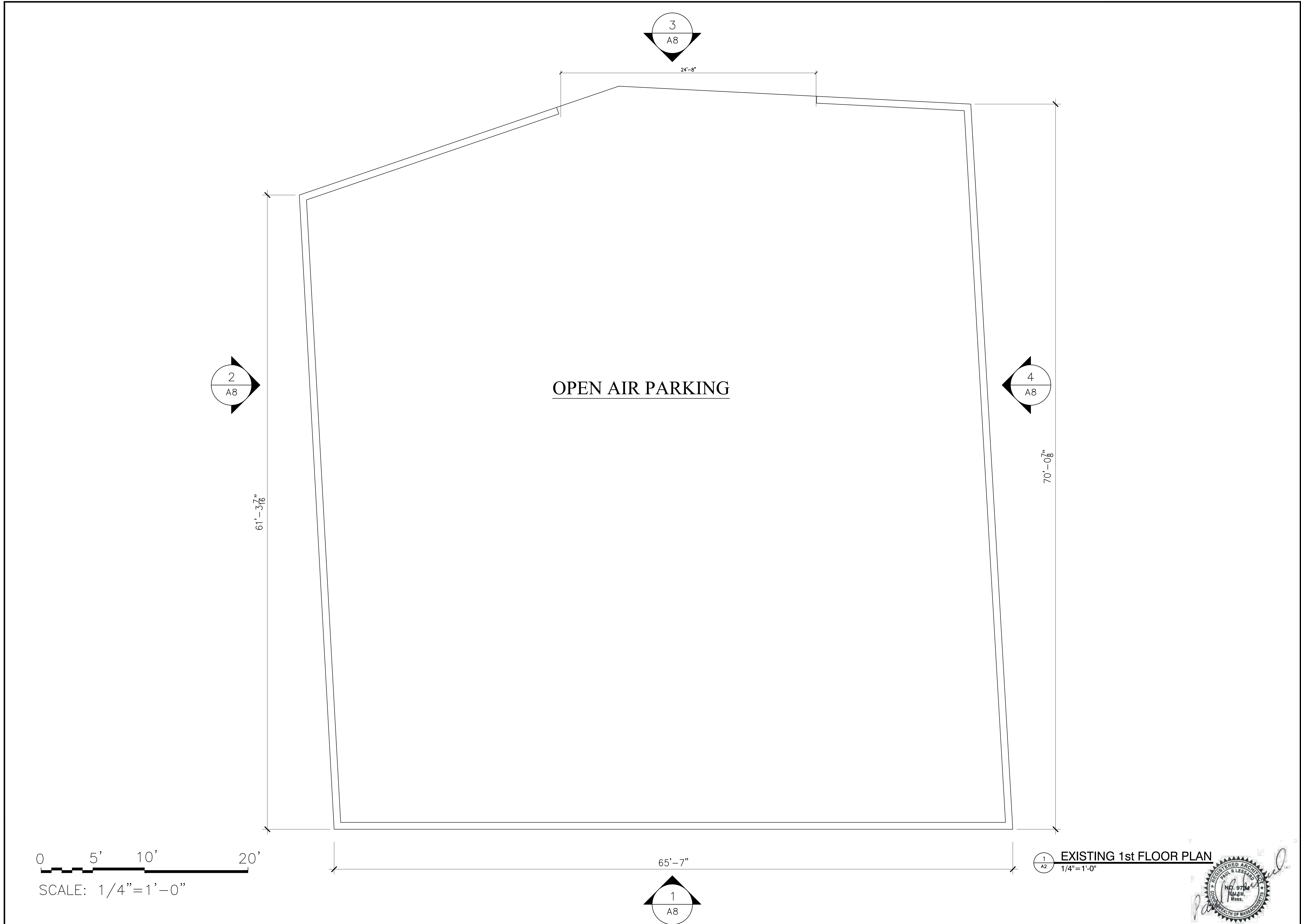

PAUL R. LESSARD
 • REGISTERED ARCHITECT •
 13 STATION ROAD, SALEM, MA 01970
 (978) 210-1960 paul@paularchitect.com



NEW APARTMENT BUILDING
 1 JACKSON STREET
 NEWTON, MASSACHUSETTS
 EXISTING 1st FLOOR PLAN

REVISIONS:

PROJECT NUMBER:
 DATE: 10/14/22
 SCALE: AS NOTED
 DRAWN: PRL
 CHECK:

DRAWING NUMBER:
A2

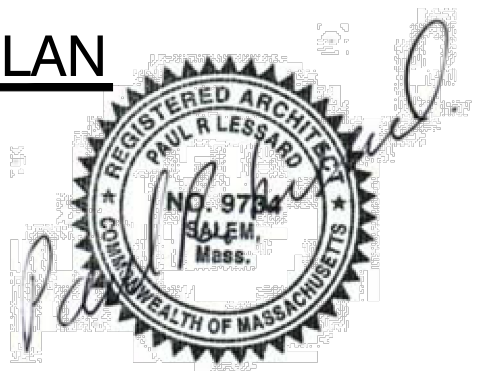

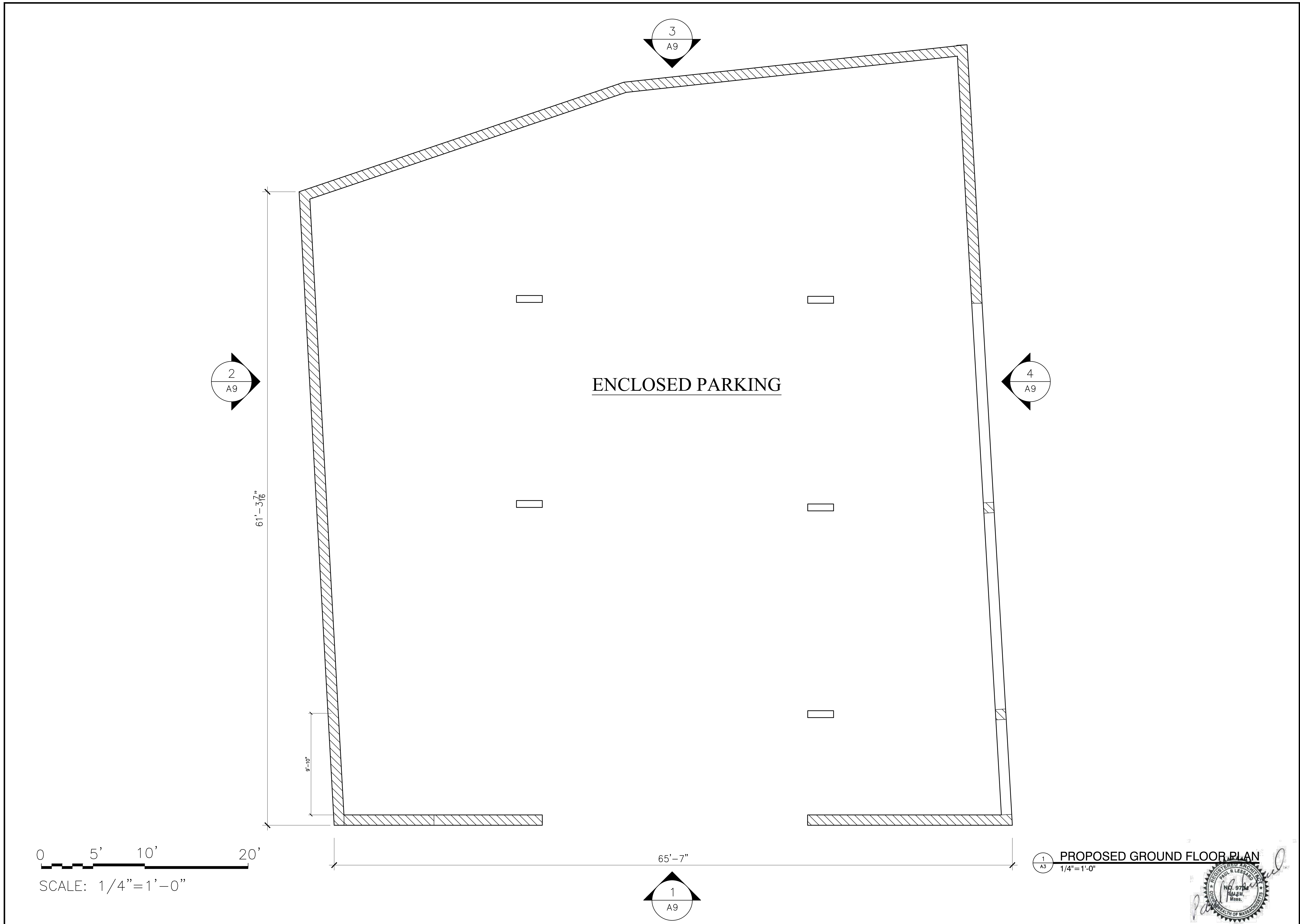

PAUL R. LESSARD
 • REGISTERED ARCHITECT •
 13 STATION ROAD, SALEM, MA 01970
 (978) 210-1960 paul@paularchitect.com

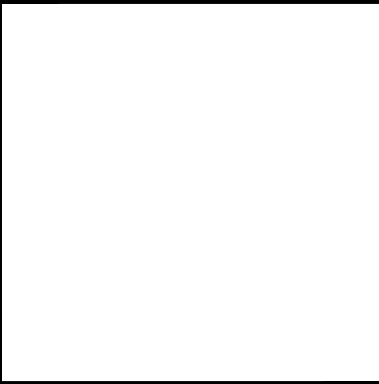

NEW APARTMENT BUILDING
 1 JACKSON STREET
 NEWTON, MASSACHUSETTS
 PROPOSED GROUND FLOOR PLAN

REVISIONS:

PROJECT NUMBER:
 DATE: 10/14/22
 SCALE: AS NOTED
 DRAWN: PRL
 CHECK:

DRAWING NUMBER:
A3

PROPOSED GROUND FLOOR PLAN
 1/4" = 1'-0"

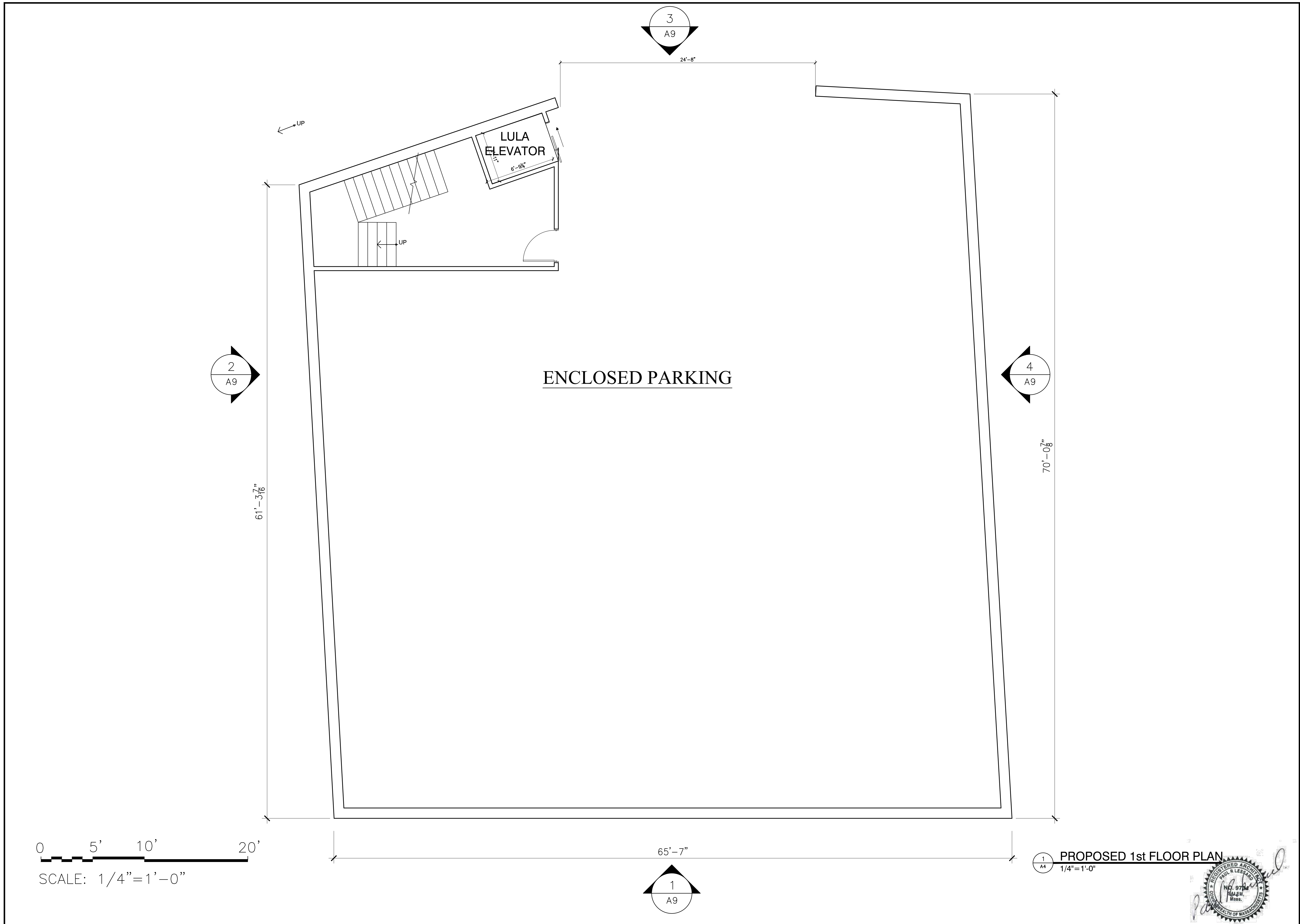

PAUL R. LESSARD
 • REGISTERED ARCHITECT •
 13 STATION ROAD, SALEM, MA 01970
 (978) 210-1960 paul@paularchitect.com

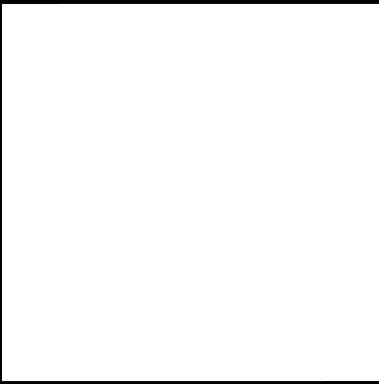

NEW APARTMENT BUILDING
 1 JACKSON STREET
 NEWTON, MASSACHUSETTS
 PROPOSED 1st FLOOR PLAN

REVISIONS:

PROJECT NUMBER:
 DATE: 10/14/22
 SCALE: AS NOTED
 DRAWN: PRL
 CHECK:

DRAWING NUMBER:
A4

PROPOSED 1st FLOOR PLAN
 1/4"=1'-0"

REVISIONS:

PROJECT NUMBER:
 DATE: 10/14/22
 SCALE: AS NOTED
 DRAWN: PRL
 CHECK:

DRAWING NUMBER:

A5

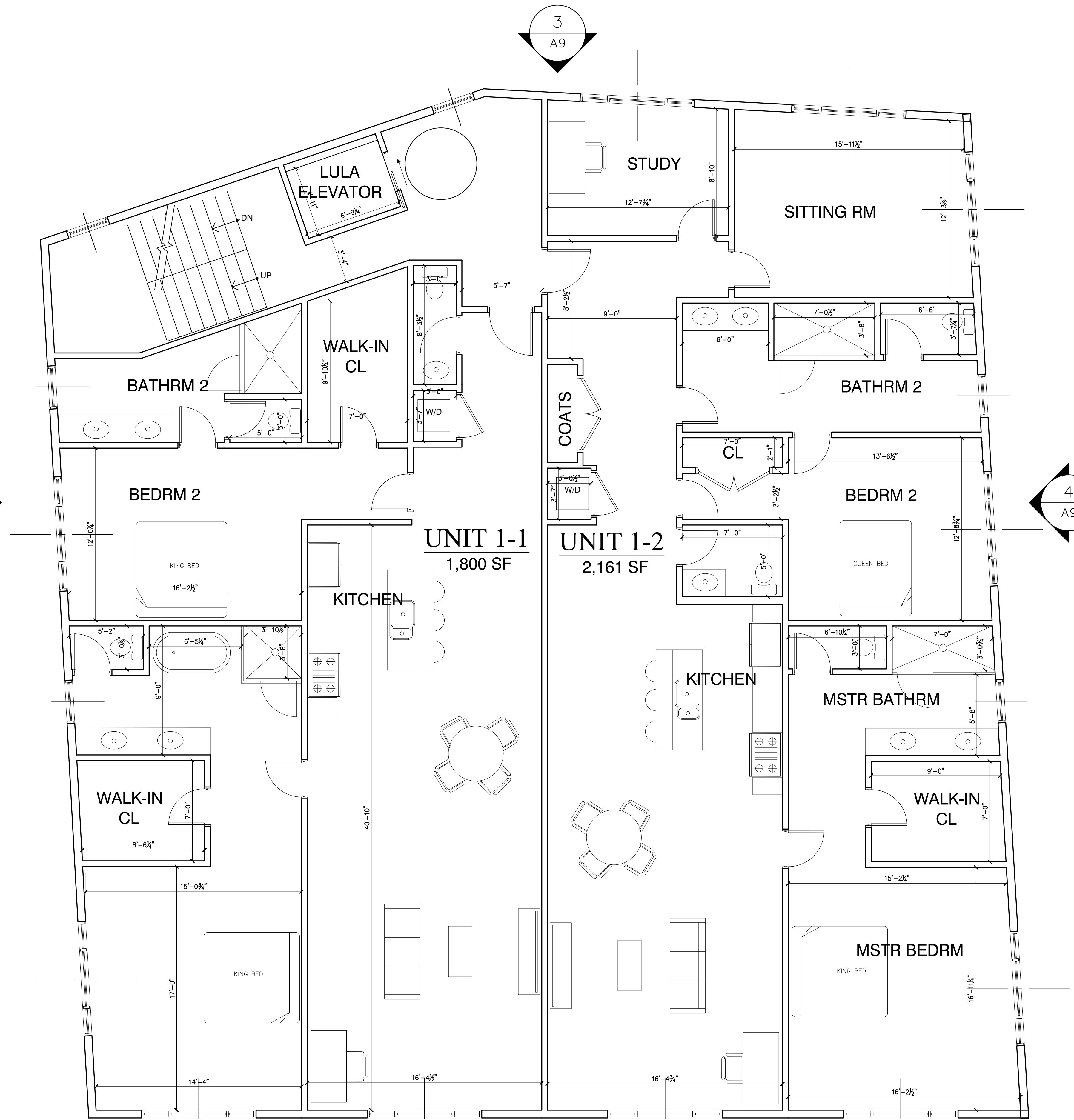

1
A5
PROPOSED 2nd FLOOR PLAN
 1/4"=1'-0"

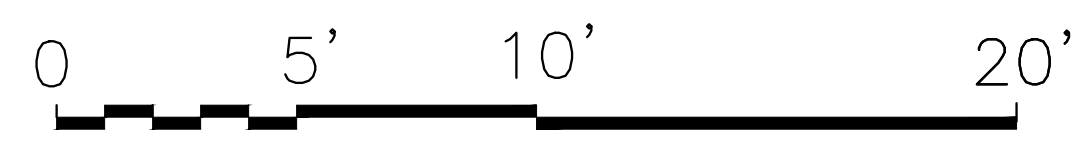

SCALE: 1/4"=1'-0"

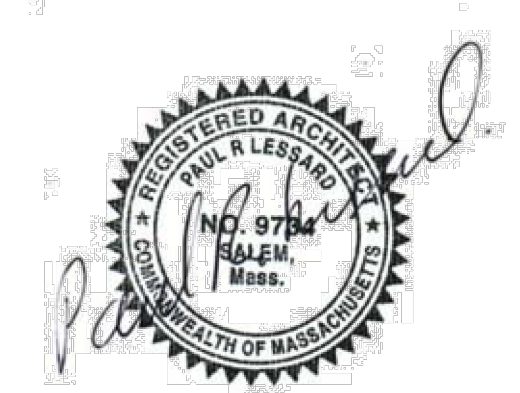

REVISIONS:

PROJECT NUMBER:
 DATE: 10/14/22
 SCALE: AS NOTED
 DRAWN: PRL
 CHECK:

DRAWING NUMBER:

A6

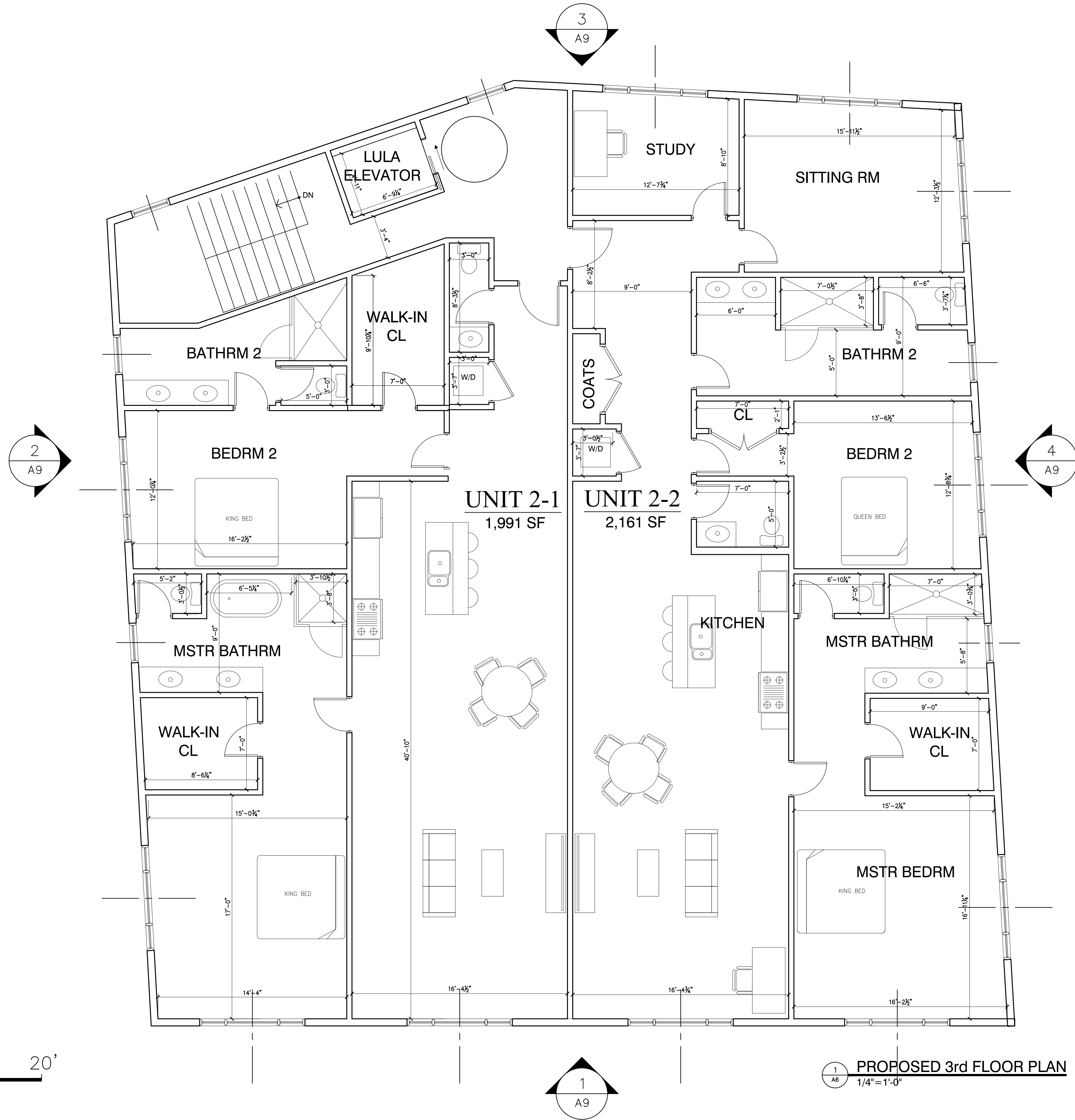
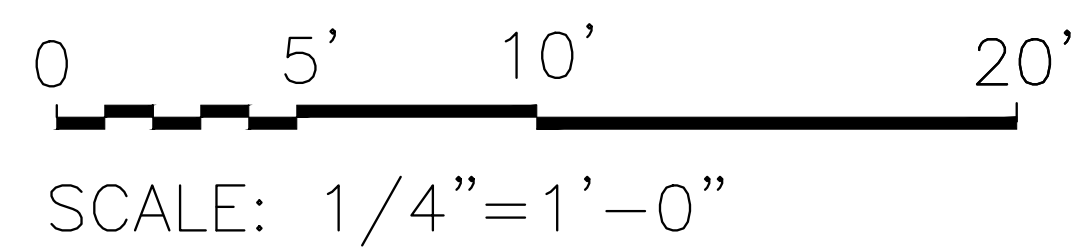

1
 A6
PROPOSED 3rd FLOOR PLAN
 1/4"=1'-0"



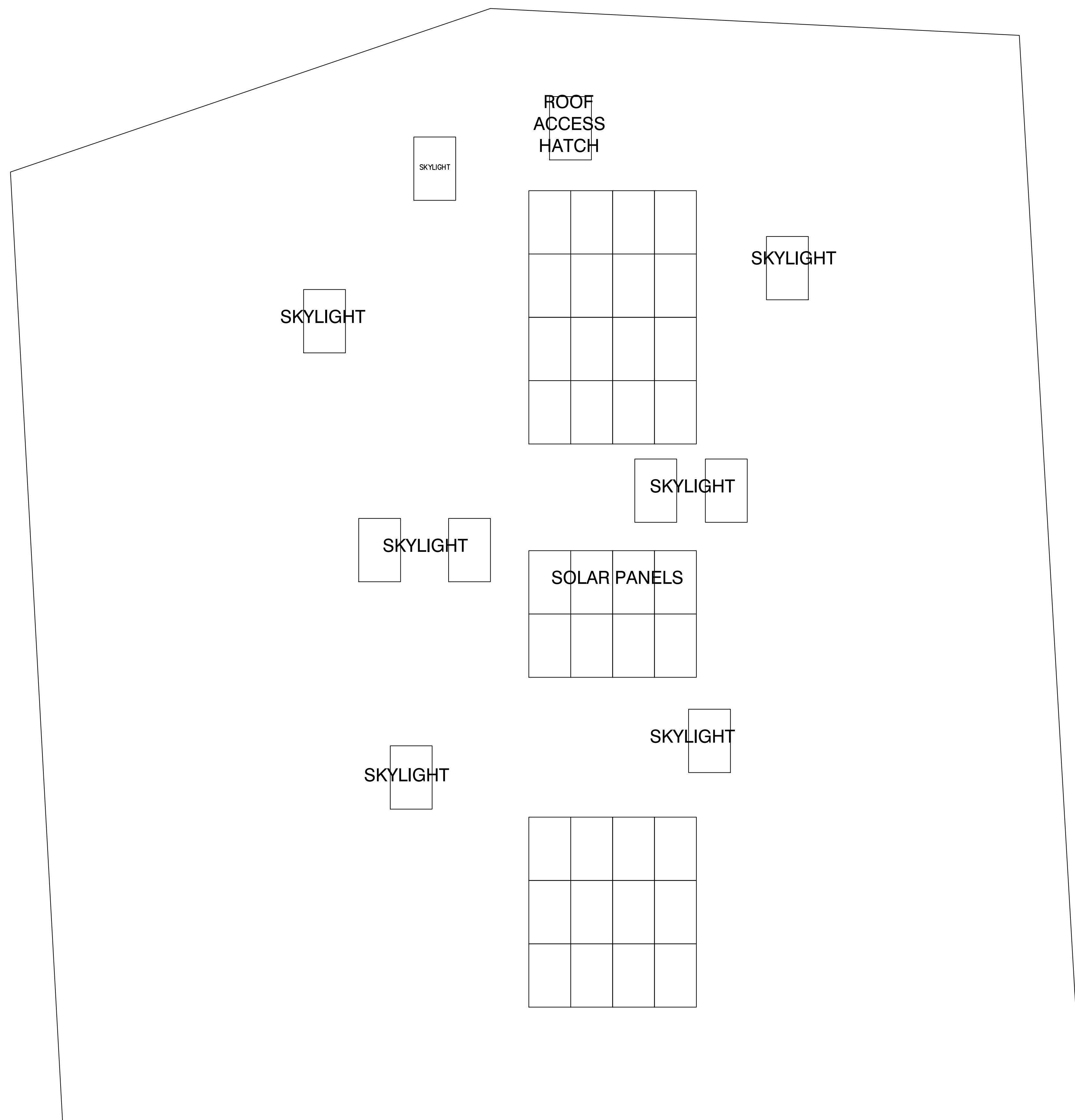

0 5' 10' 20'
 SCALE: 1/4" = 1'-0"

1
 A7 PROPOSED ROOF PLAN
 1/4" = 1'-0"

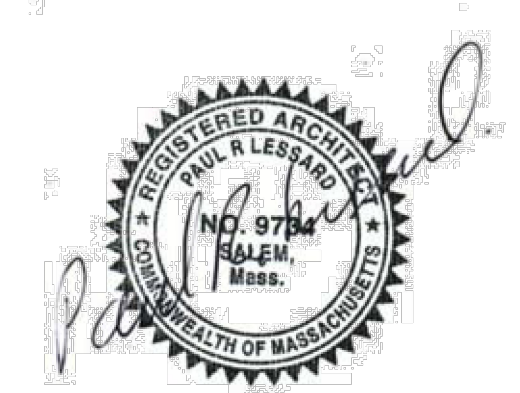

PAUL R. LESSARD
 • REGISTERED ARCHITECT •
 13 STATION ROAD, SALEM, MA 01970
 (978) 210-1960 paul@paularchitect.com

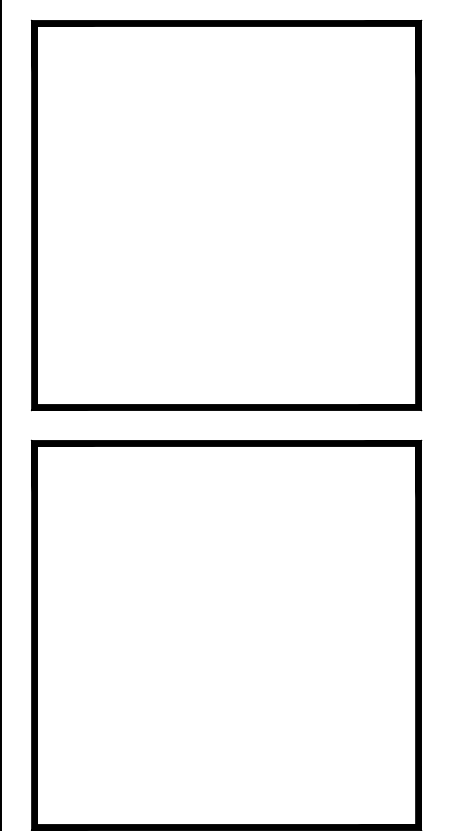

NEW APARTMENT BUILDING
 1 JACKSON STREET
 NEWTON, MASSACHUSETTS
 PROPOSED ROOF PLAN

REVISIONS:

PROJECT NUMBER:
 DATE: 10/14/22
 SCALE: AS NOTED
 DRAWN: PRL
 CHECK:

DRAWING NUMBER:
A7

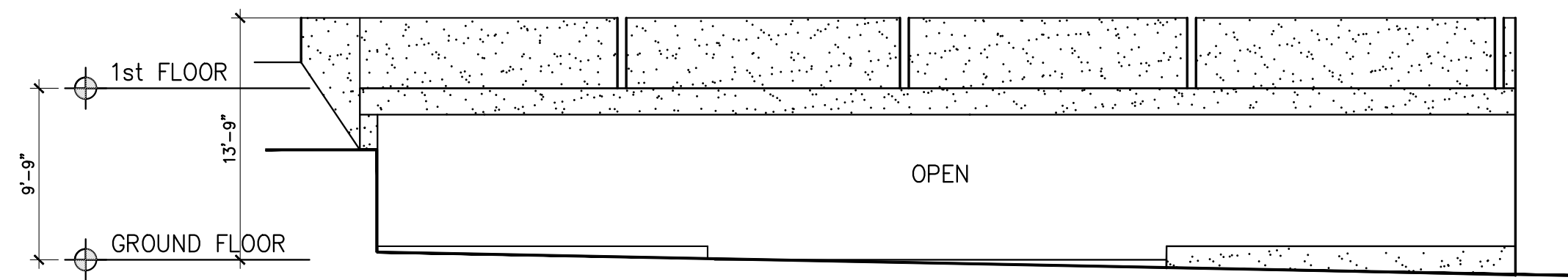

1
AB
EXISTING SOUTH ELEVATION
1/8" = 1'-0"

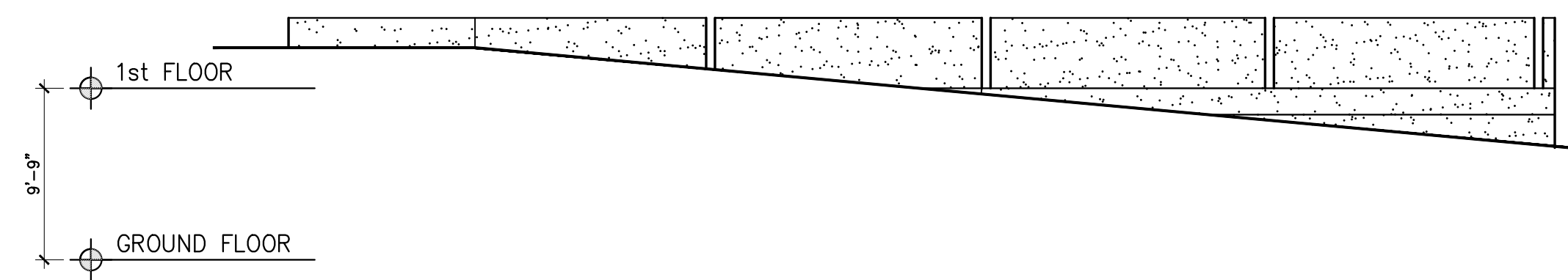

2
AB
EXISTING WEST ELEVATION
1/8" = 1'-0"

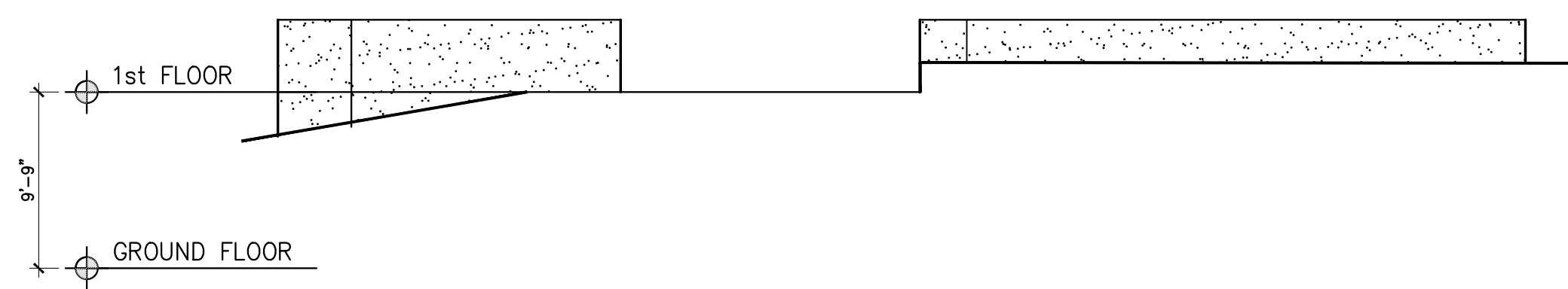

3
AB
EXISTING NORTH ELEVATION
1/8" = 1'-0"

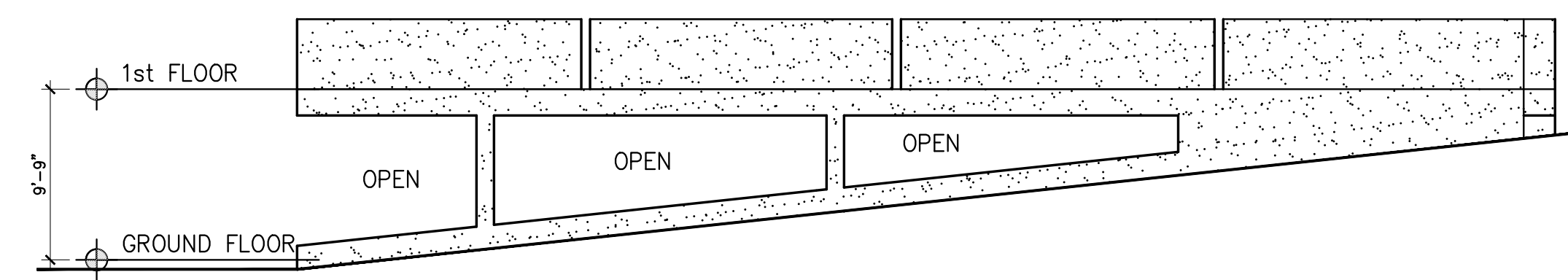

4
AB
EXISTING EAST ELEVATION
1/8" = 1'-0"

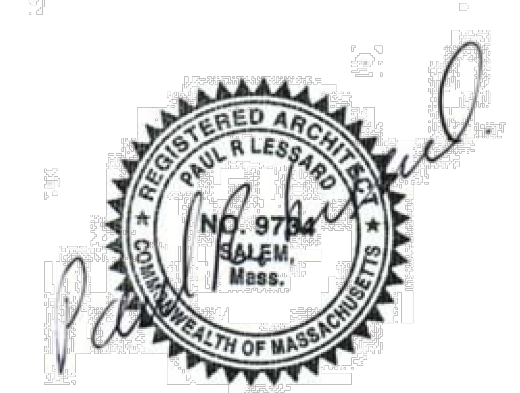

PAUL R. LESSARD
• REGISTERED ARCHITECT •
13 STATION ROAD, SALEM, MA 01970
(978) 210-1960 paul@paularchitect.com

NEW APARTMENT BUILDING
1 JACKSON STREET
NEWTON, MASSACHUSETTS
EXISTING EXTERIOR ELEVATIONS

REVISIONS:

PROJECT NUMBER:
DATE: 10/14/22
SCALE: AS NOTED
DRAWN: PRL
CHECK:

DRAWING NUMBER:

A8

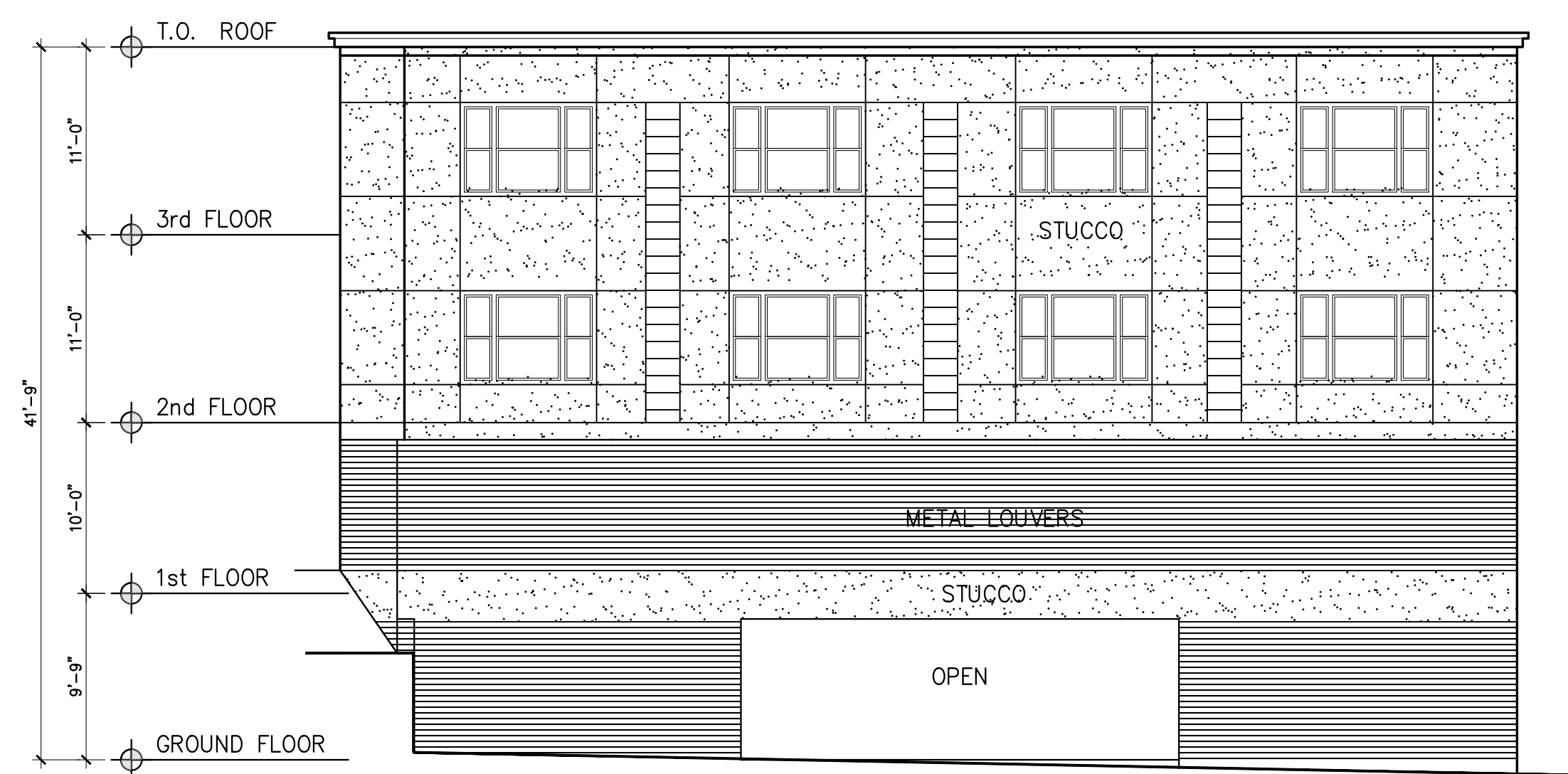

1
A9
PROPOSED SOUTH ELEVATION
1/8"=1'-0"

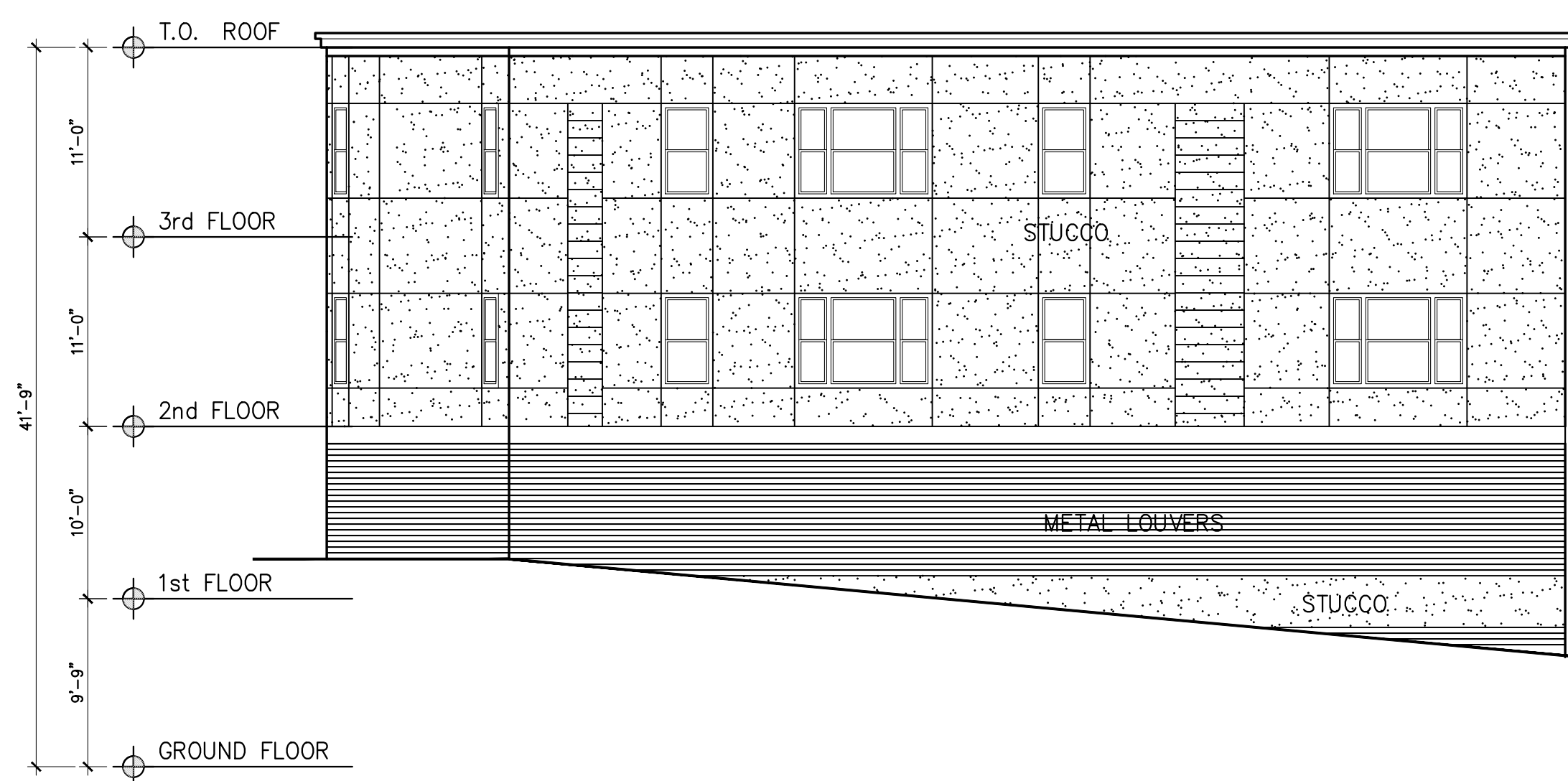

2
A9
PROPOSED WEST ELEVATION
1/8"=1'-0"

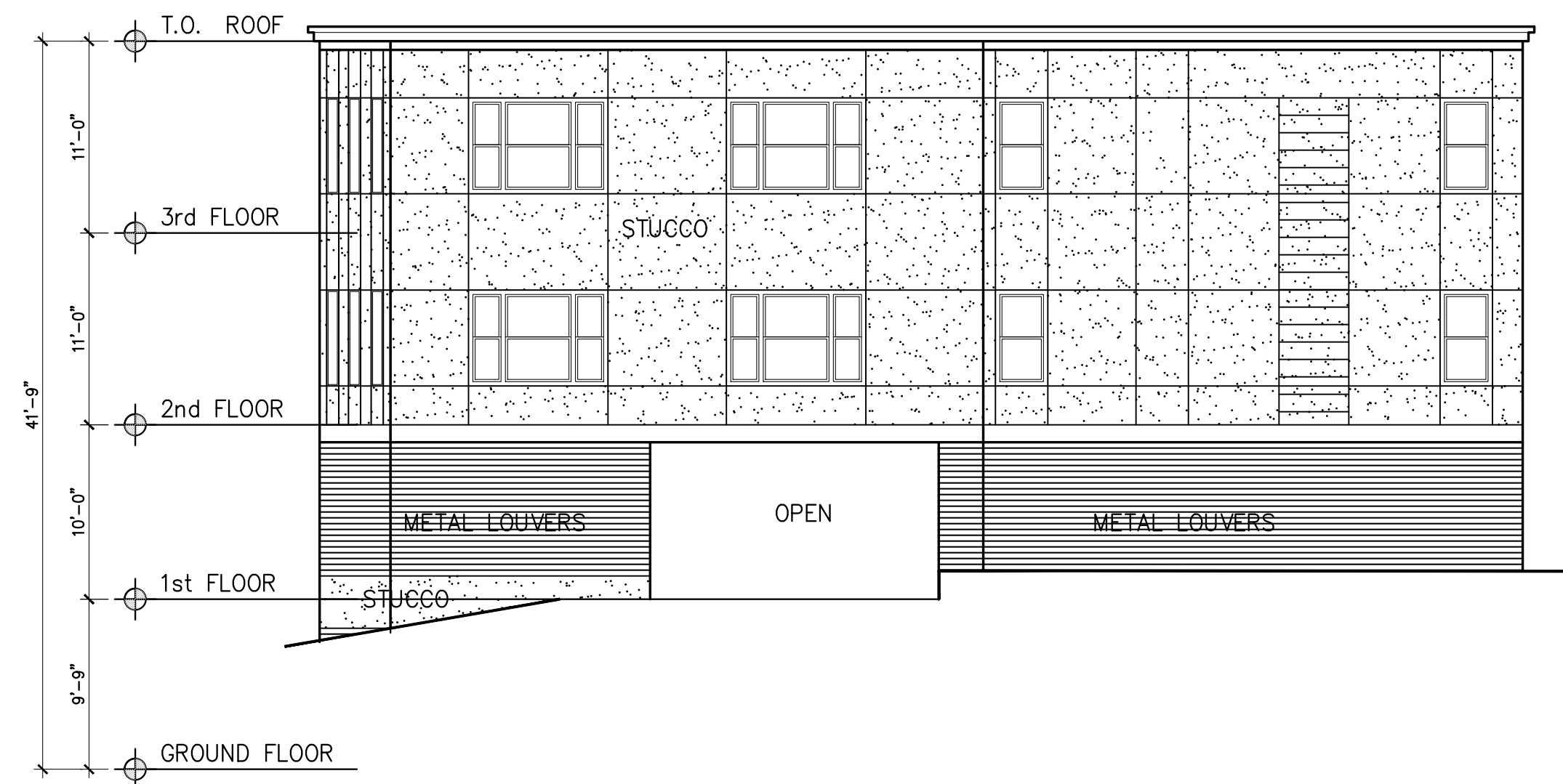

3
A9
PROPOSED NORTH ELEVATION
1/8"=1'-0"

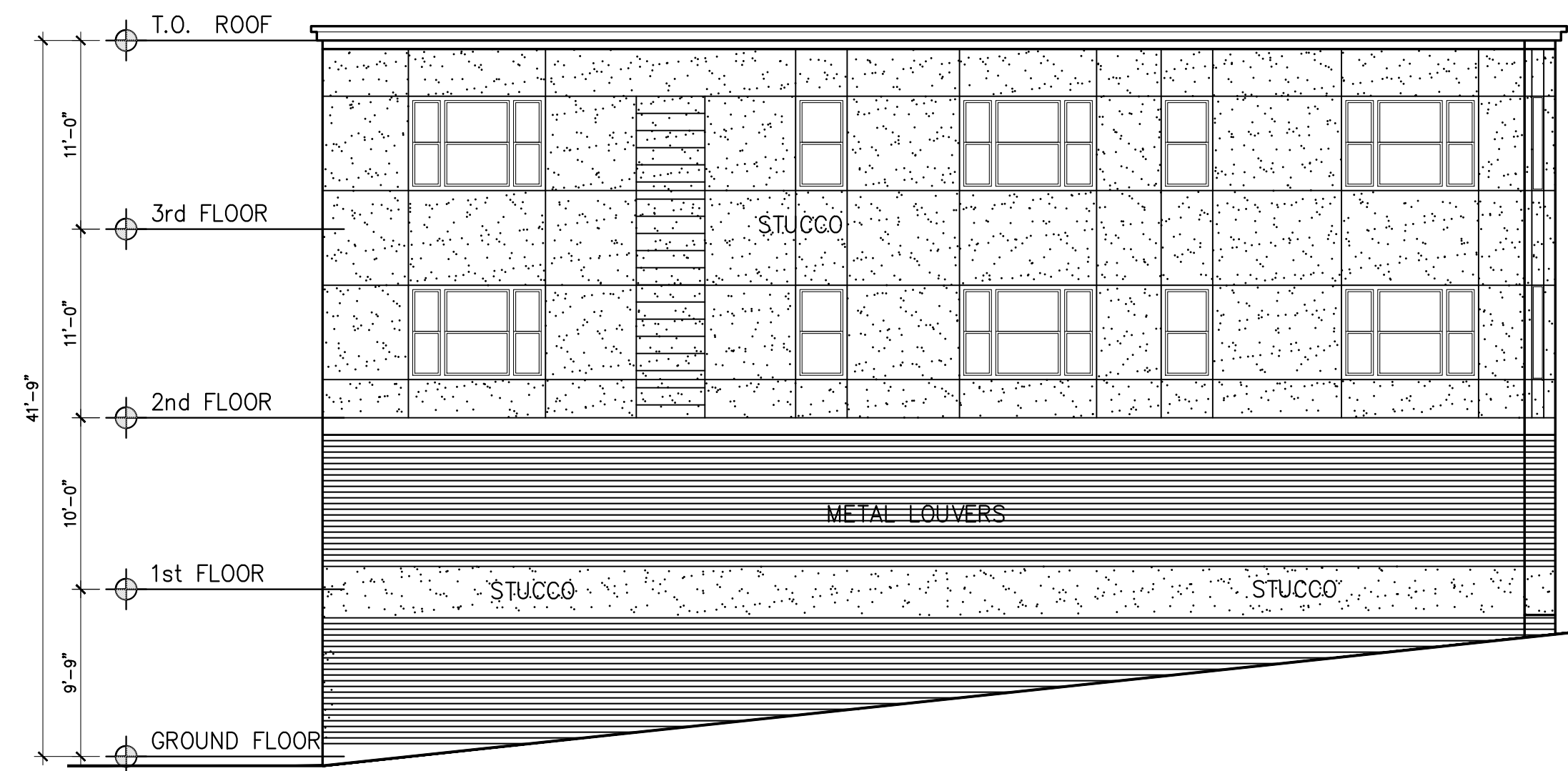

4
A9
PROPOSED EAST ELEVATION
1/8"=1'-0"

PAUL R. LESSARD
• REGISTERED ARCHITECT •
13 STATION ROAD, SALEM, MA 01970
(978) 210-1960 paul@paularchitect.com

NEW APARTMENT BUILDING
1 JACKSON STREET
NEWTON, MASSACHUSETTS
PROPOSED EXTERIOR ELEVATIONS

REVISIONS:

PROJECT NUMBER:
DATE: 10/14/22
SCALE: AS NOTED
DRAWN: PRL
CHECK:

DRAWING NUMBER:

A9

