

ITEM #2 - * ADDRESSES REAR ROOF RIDGE HT. & INTERIOR CAS & 3RD FLOOR

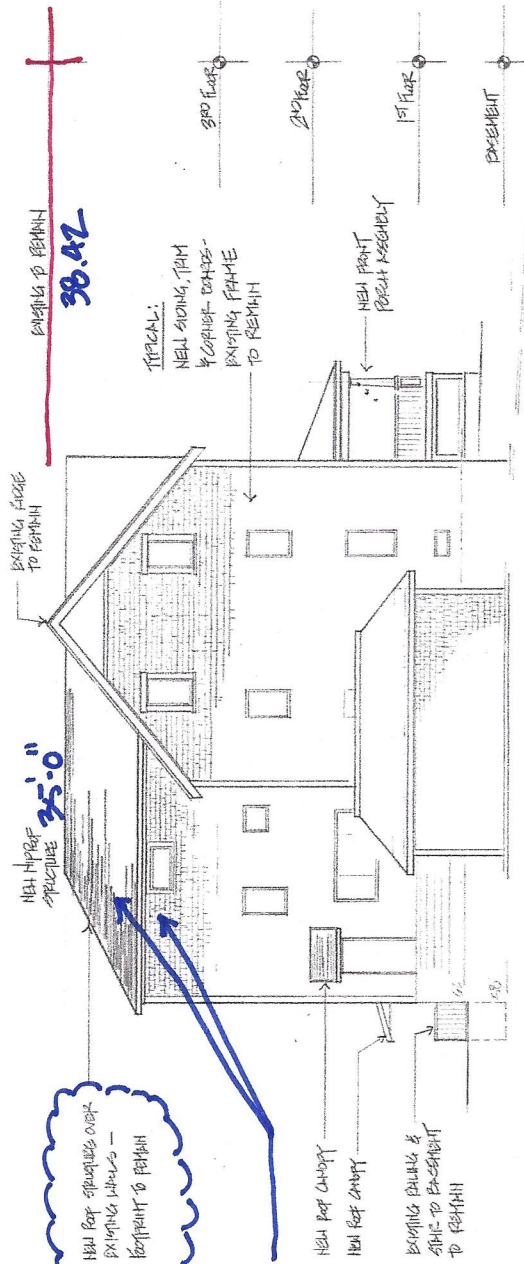

NEW ROOF STRUCTURE OVER EXISTING RAFTERS - TO REMAIN TO REMAIN

* INTERIOR WINDOWS & CEILING SHALL REMAIN UNCHANGED. ROOF WORK SHALL BE BUILD-OVER CONSTRUCTION TO CREATE NEW ROOF LINE.

1 LEFT SIDE ELEVATION - PROPOSED
1/8" = 1'-0"

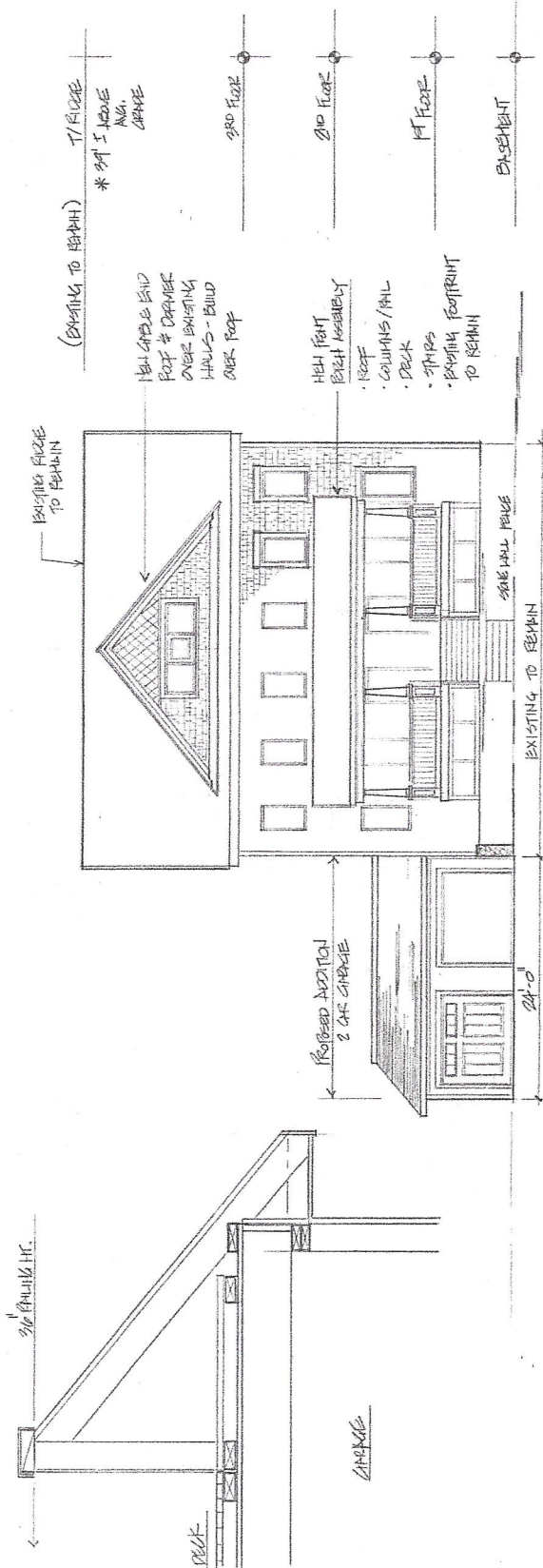

2 FRONT ELEVATION - PROPOSED
1/8" = 1'-0"

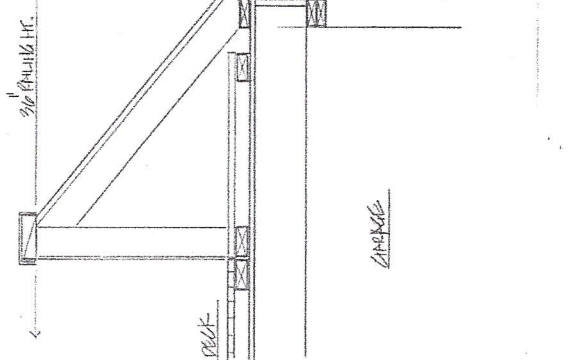

T/RIDGE (EXISTING TO REMAIN)
38.42'

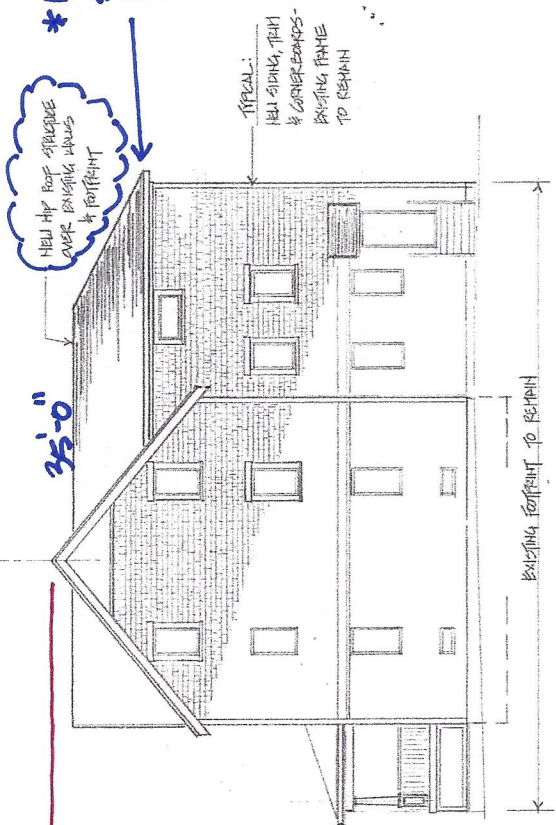
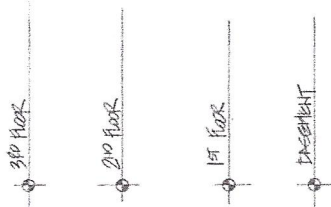

3 FRONT SIDE ELEVATION - Proposed
1/8" = 1'-0"

3.42' — T/RIDGE 38.42'
NEW BUILD- OVER
SHALL NOT EXCEED
35'-0" EL.

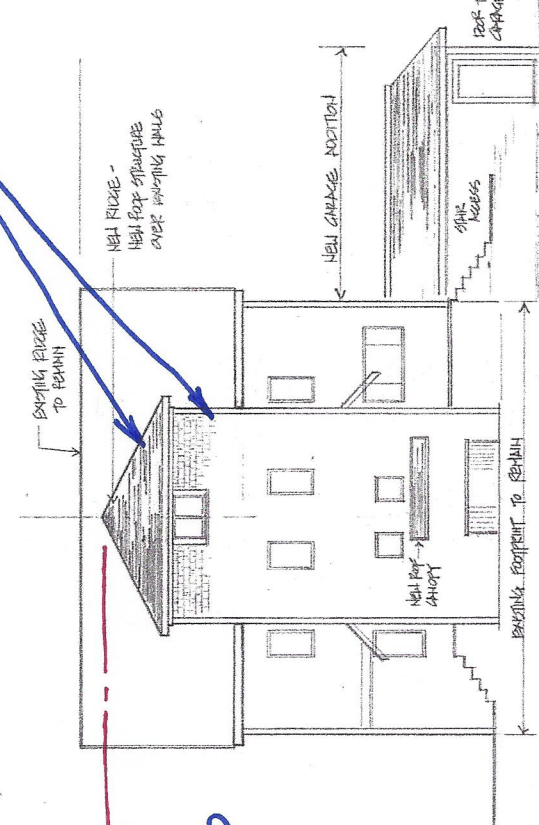

4 REAR ELEVATION - Proposed
1/8" = 1'-0"

* NEW ROOF STRUCTURE SHALL BE BUILD- OVER ROOF & TRUSS, OVER EXISTING STRUCTURE. EXISTING ROOF, WALLS, INTERIOR CEILINGS & WALLS SHALL REMAIN IN PLACE. NEW PROPOSED WORK SHALL PROVIDE NEW EXTERIOR SURFACES AND EXTERIOR MATERIALS ONLY. THERE WILL BE NO INTERIOR REMODELING. OF SPACES, WALLS OR NEW CEILINGS ABOVE 7'-0" HEIGHT. EXISTING CEILING HEIGHTS ARE AT 7'-0" AND 8'-0" NOW, TO BE UNCHANGED.

ITEM #2 - * ADDRESSES REAR ROOF RIDGE IT & INTERIOR CLSS. @ 3RD FLOOR