

CITY OF NEWTON, MASSACHUSETTS
PURCHASING DEPARTMENT
purchasing@newtonma.gov
Fax (617) 796-1227

February 9, 2023

ADDENDUM #1
INVITATION FOR BID #23-67

**ASPHALT OVERLAY MAINTENANCE AND REPAIRS AT VARIOUS ROADWAYS
SOUTH OF COMMONWEALTH AVENUE**

THIS ADDENDUM IS TO (1) ADD A NEW ITEM TO THE ITEM SHEETS AND (2) PROVIDE REVISED CONSTRUCTION AND PROJECT SPECIFICATIONS:

- (1) A new Item 472 is added to the Item Sheets issued with Invitation For Bid #22-66 (IFB). Accordingly, the Item Sheets at pp. 84-88 of the IFB are deemed deleted and the attached Revised Item Sheets are substituted therefor.
- (2) The Section entitled Limits of Work at IFB p. 83 is deleted, and the attached Revised Limits of Work and the map entitled Maintenance Overlay & Repair Proposed Locations North of Commonwealth Ave. are substituted therefor.

All other terms and conditions of this bid remain unchanged.

**PLEASE ENSURE THAT YOU ACKNOWLEDGE ALL ADDENDA ON YOUR
BID FORM. FAILURE TO ACKNOWLEDGE ALL ADDENDA COULD
RESULT IN REJECTION OF YOUR BID AS NONRESPONSIVE.**

Thank you.



Nicholas Read
Chief Procurement Officer

REVISED ITEM SHEETS

The Contractor shall insert unit prices for each item in ink, in both words and figures, and is to show a Total Cost (unit price x estimated quantities). In the event a discrepancy between the written words and figures, the written words shall govern. In the event an error in the bidders total bid price, the corrected total bid obtained by the summation of the products of the unit prices multiplied by the respective quantities shall stand as the bidder's total bid price.

Unbalanced bidding is expressly prohibited and all unit bid prices will be compared for reasonable conformance with the engineer's estimate. The City has the right to reject award of a bid, or part thereof, to protect the public interest if it is apparent that a bid is mathematically unbalanced, the bidder front-ends its bid as to amount to an advanced payment, there are extreme variations from the engineer's estimate or other bids received, if in the opinion of the City, the unit prices create a reasonable doubt that that apparent low bidder will actually result in the lowest cost to the City, and/or if the overall competitive bidding process has been jeopardized.

***The estimated quantities shown here are based solely upon prior experience and a reasonable assessment of the project parameters, thus the Contractor is advised that the actual quantities may vary substantially as field conditions may necessitate. Regardless of the amount of actual quantities, however, the quoted unit prices shall always apply.**

There is no separate labor charge under this bid: unit prices shall include full compensation for all labor, materials, tools and equipment, and all incidentals necessary to complete the work as specified herein. No payment(s) shall be due to the Contractor in excess of the unit prices in these except pursuant to a duly approved and properly executed written change order.

<p><u>NOTICE:</u> In accordance with MGL Chapter 303 of the Acts of 2008 this bid contains price adjustments for 1) Fuel (combination of Gasoline & Diesel) and 2) Liquid Asphalt. It is the bidders' responsibility to familiarize themselves with this price adjustment program prior to entering a bid.</p>

ITEM DESCRIPTION & BID PRICE	EST. QTY*	UNIT	TOTAL COST
<p>ITEM 120.1: UNCLASSIFIED EXCAVATION</p> <p>THE SUM OF: _____ DOLLARS AND _____ CENTS (\$ _____) PER CUBIC YARD</p>	700	CY	\$ _____
<p>ITEM 151: GRAVEL BORROW (TYPE B)</p> <p>THE SUM OF: _____ DOLLARS AND _____ CENTS (\$ _____) PER CUBIC YARD</p>	50	CY	\$ _____
<p>ITEM 220: ADJUSTMENT OF EXISTING STRUCTURES (F&G/C)</p> <p>THE SUM OF: _____ DOLLARS AND _____ CENTS (\$ _____) PER EACH</p>	274	EA	\$ _____
<p>ITEM 220.2: STRUCTURE REBUILT</p> <p>THE SUM OF: _____ DOLLARS AND _____ CENTS (\$ _____) PER VERTICAL FOOT</p>	33	VF	\$ _____

ITEM DESCRIPTION & BID PRICE	EST. QTY*	UNIT	TOTAL COST
<p>ITEM 222.3: FRAME AND GRATE (OR COVER) MUNICIPAL STANDARD</p> <p>THE SUM OF: _____ DOLLARS AND _____ CENTS (\$ _____) PER EACH</p>	46	EA	\$ _____
<p>ITEM 357: GATE BOX</p> <p>THE SUM OF: _____ DOLLARS AND _____ CENTS (\$ _____) PER EACH</p>	4	EA	\$ _____
<p>ITEM 358: GATE BOX ADJUSTED</p> <p>THE SUM OF: _____ DOLLARS AND _____ CENTS (\$ _____) PER EACH</p>	82	EA	\$ _____
<p>ITEM 399.03: RETRIEVE AND DEPLOY PROTECTOR RING</p> <p>THE SUM OF: _____ DOLLARS AND _____ CENTS (\$ _____) PER EACH</p>	25	EA	\$ _____
<p>ITEM 415.11: PAVEMENT GUTTER MILLING</p> <p>THE SUM OF: _____ DOLLARS AND _____ CENTS (\$ _____) PER SQUARE YARD</p>	33540	SY	\$ _____

ITEM DESCRIPTION & BID PRICE	EST. QTY*	UNIT	TOTAL COST
<p>ITEM 450.23: SUPERPAVE SURFACE COURSE -12.5(SSC – 12.5)</p> <p>THE SUM OF: _____ DOLLARS AND _____ CENTS (\$ _____) PER TON</p>	4800	TN	\$ _____
<p>ITEM 450.52: SUPERPAVE LEVELING COURSE - 9.5(SLC -9.5)</p> <p>THE SUM OF: _____ DOLLARS AND _____ CENTS (\$ _____) PER TON</p>	1400	TN	\$ _____
<p>ITEM 472.: HOT MIX ASPHALT FOR MISCELLENEOUS WORK</p> <p>THE SUM OF: _____ DOLLARS AND _____ CENTS (\$ _____) PER TON</p>	30	TN	\$ _____
<p>ITEM 504.01: GRANITE CURB SUPPLIED BY THE CITY INSTALLED BY THE CONTRACTOR</p> <p>THE SUM OF: _____ DOLLARS AND _____ CENTS (\$ _____) PER FOOT</p>	100	FT	\$ _____
<p>ITEM 701: CEMENT CONCRETE SIDEWALK (4 INCHES)</p> <p>THE SUM OF: _____ DOLLARS AND _____ CENTS (\$ _____) PER SQUARE YARD</p>	50	SY	\$ _____

ITEM DESCRIPTION & BID PRICE	EST. QTY*	UNIT	TOTAL COST
<p>ITEM 701.1: CEMENT CONCRETE SIDEWALK AT DRIVEWAYS (6 INCHES)</p> <p>THE SUM OF: _____ DOLLARS AND _____ CENTS (\$ _____) PER SQUARE YARD</p>	1560	SY	\$ _____
<p>ITEM 751.: LOAM & BORROW</p> <p>THE SUM OF: _____ DOLLARS AND _____ CENTS (\$ _____) PER CUBIC YARD</p>	20	CY	\$ _____
<p>ITEM 765.: SEEDING</p> <p>THE SUM OF: _____ DOLLARS AND _____ CENTS (\$ _____) PER SQUARE YARD</p>	50	SY	\$ _____
<p>ITEM 852.01: TEMPORARY TRAFFIC CONTROL</p> <p>THE SUM OF: _____ DOLLARS AND _____ CENTS (\$ _____) PER LUMP SUM</p>	1	LS	\$ _____
<p>ITEM 856.12: PORTABLE CHANGEABLE MESSAGE SIGN</p> <p>THE SUM OF: _____ DOLLARS AND _____ CENTS (\$ _____) PER DAY</p>	33	DAY	\$ _____

ITEM DESCRIPTION & BID PRICE	EST. QTY*	UNIT	TOTAL COST
<p>ITEM 999.01: MISCELLANEOUS WORK ALLOWANCE</p> <p>THE SUM OF: <u>Twenty Thousand</u> DOLLARS AND <u>Zero</u> CENTS (\$ <u>20,000.00</u>) PER ALLOWANCE</p>	1	ALL	\$ <u>20,000</u>
<p>ITEM 999.02: ALLOWANCE FOR PAYMENT OF POLICE OFFICERS</p> <p>THE SUM OF: <u>Forty Thousand</u> DOLLARS AND <u>Zero</u> CENTS (\$ <u>40,000.00</u>) PER ALLOWANCE</p>	1	ALL	\$ <u>40,000</u>

TOTAL BID PRICE: \$

(Total Bid Price must be placed in paragraph "C" of the Bid Form)

END OF SECTION

ADDITIONAL CONSTRUCTION SPECIFICATIONS:

The following Items shall be added to the Construction Specifications.

ITEM 472. HOT MIX ASPHALT FOR MISCELLANEOUS WORK TON

DESCRIPTION

Work under this Item shall conform to the relevant provisions of Subsection 472 of the MassDOT Standard Specifications and the following:

Hot mix asphalt for miscellaneous work shall be used to provide temporary access and egress to those properties abutting the work area as determined by the Engineer. It shall also be used for temporary restoration of pavement surface after the installation of drainage pipes, conduits, where not included in the payment of other items of this contract and where such areas are specified by the Engineer. It shall also be used to safeguard raised utility structures as approved or directed by the Engineer. It shall also be used for permanent areas where hand work is required, such as areas behind newly installed driveway sections of sidewalk to match into the existing grade. The Contractor is advised that this is material, which will be spread primarily by hand.

CONSTRUCTION METHOD

Hot Mix Asphalt for miscellaneous work shall be placed only upon the direction of the Engineer; to the thickness directed and compacted to the satisfaction of the Engineer.

MEASUREMENT AND PAYMENT

Compensation for this Item shall be paid for at the Contract Unit Price per Ton, which price shall include all labor, materials, equipment for surface preparation, placement, maintenance and removal, and incidental costs necessary to complete the work to the satisfaction of the Engineer.

The Contractor shall be required to maintain areas of temporary pavement in reasonable repair, as determined by the Engineer, and not be compensated for additional materials, labor and incidentals required to do so.

No payment will be made for roadway patching done outside the excavation pay limits shown on the plans.

The subsequent removal of this material, if directed by the Engineer, shall also be included in this Item.

REVISED LIMITS OF WORK

The following map identifies possible locations of work. The exact limits of work shall be reviewed and delineated with the Engineer in the field prior to the Contractor beginning work. The Contractor is responsible for taking accurate measurements of actual field conditions prior to ordering proposed materials or beginning construction.

Maintenance Overlay & Repair Proposed Locations South of Commonwealth Ave.:

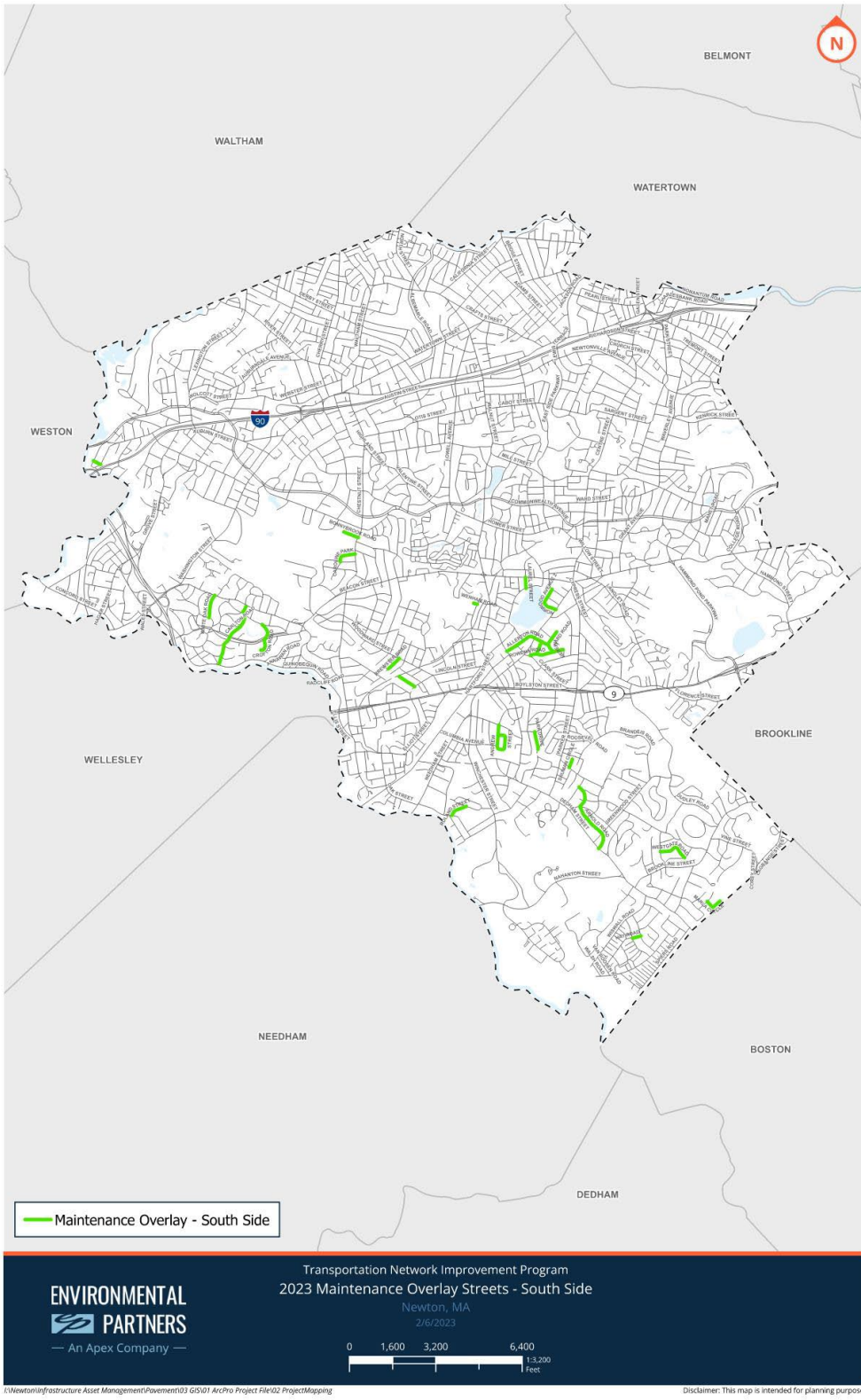

other terms and conditions of this bid remain unchanged.

**PLEASE ENSURE THAT YOU ACKNOWLEDGE ALL ADDENDA ON YOUR
BID FORM. FAILURE TO ACKNOWLEDGE ALL ADDENDA COULD
RESULT IN REJECTION OF YOUR BID AS NONRESPONSIVE.**

Thank you.

Nicholas Read
Chief Procurement Officer