



43 River Avenue

Special Permit

Land Use Committee – Public Hearing

March 7, 2023

Existing Site and Proposal

Existing Single-Family in MR1 Zoning District

Change from a Single-Family to a Two-Family House

Complies with By-Right FAR of 0.48

Neighborhood Predominantly Two-Family Houses

Requested Special Permit Relief for Non-Conforming Front and Rear Setbacks; Reduce Parking Stall Depth

Reviewed and Approved by Conservation Commission – Order of Conditions Issued

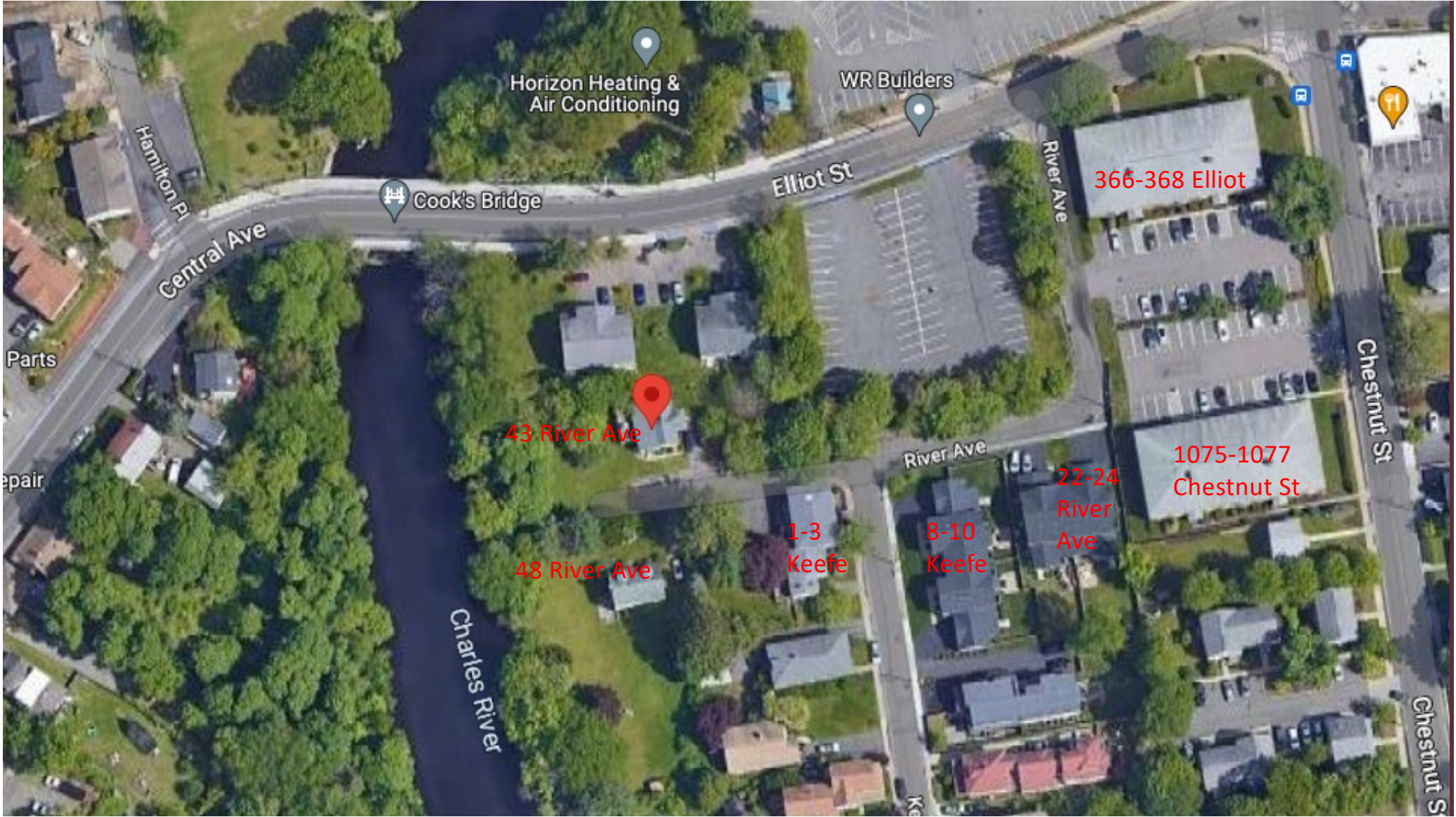

Horizon Heating & Air Conditioning

WR Builders

Cook's Bridge

Elliot St

366-368 Elliot

Central Ave

River Ave

Chestnut St

43 River Ave

1075-1077 Chestnut St

Parts

repair

River Ave

22-24 River Ave

48 River Ave

1-3 Keefe

8-10 Keefe

Charles River

Chestnut S



re dates



Google

ver Ave
n, Massachusetts
Google Street View
22 See more dates

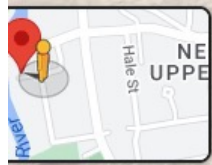



1-3 Keefe Avenue & Intersection of
River Ave and Keefe Ave



22-24 River Avenue



8-10 Keefe Avenue



366-368 Elliot St & 1075-1077 Chestnut Street

Google

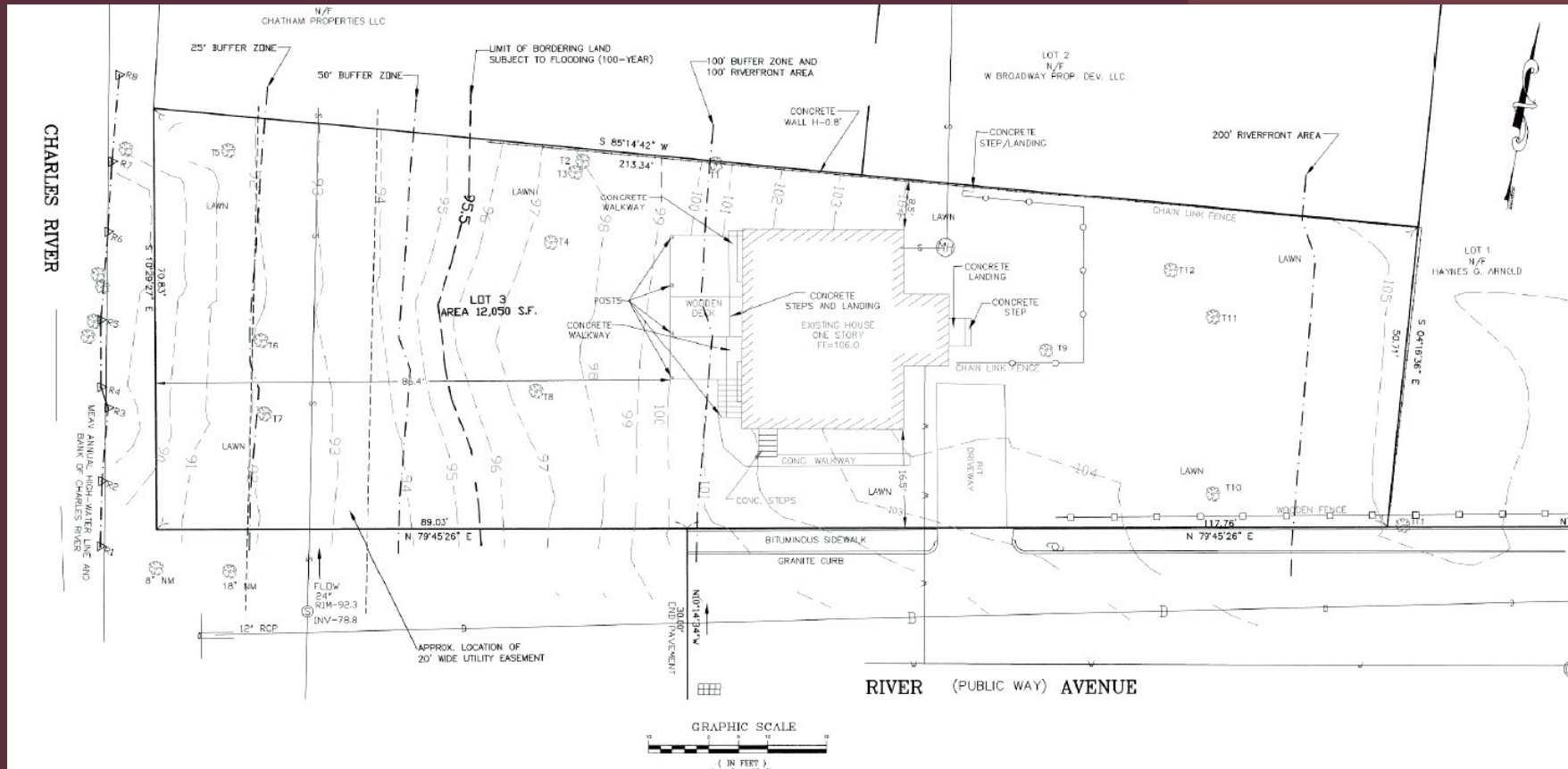

Basement Floor Plan

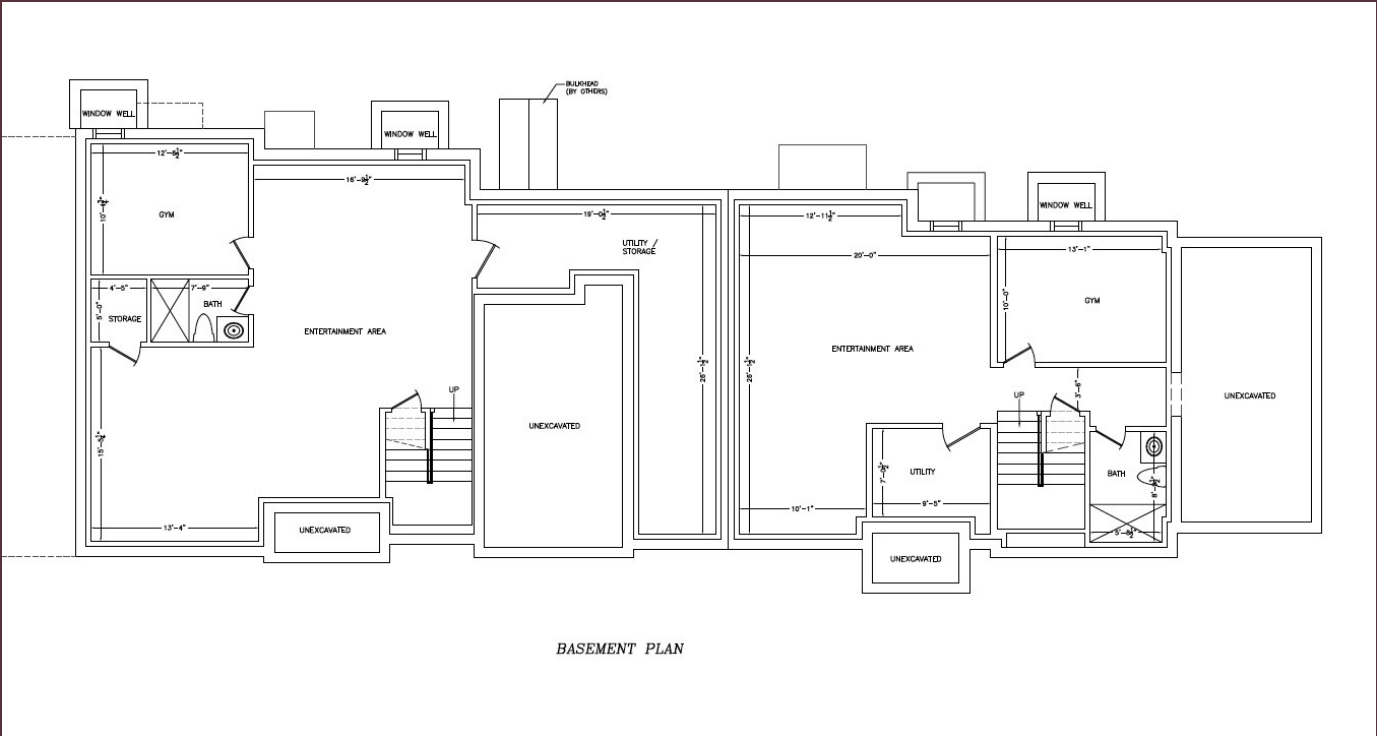

Proposed First Floor Plan

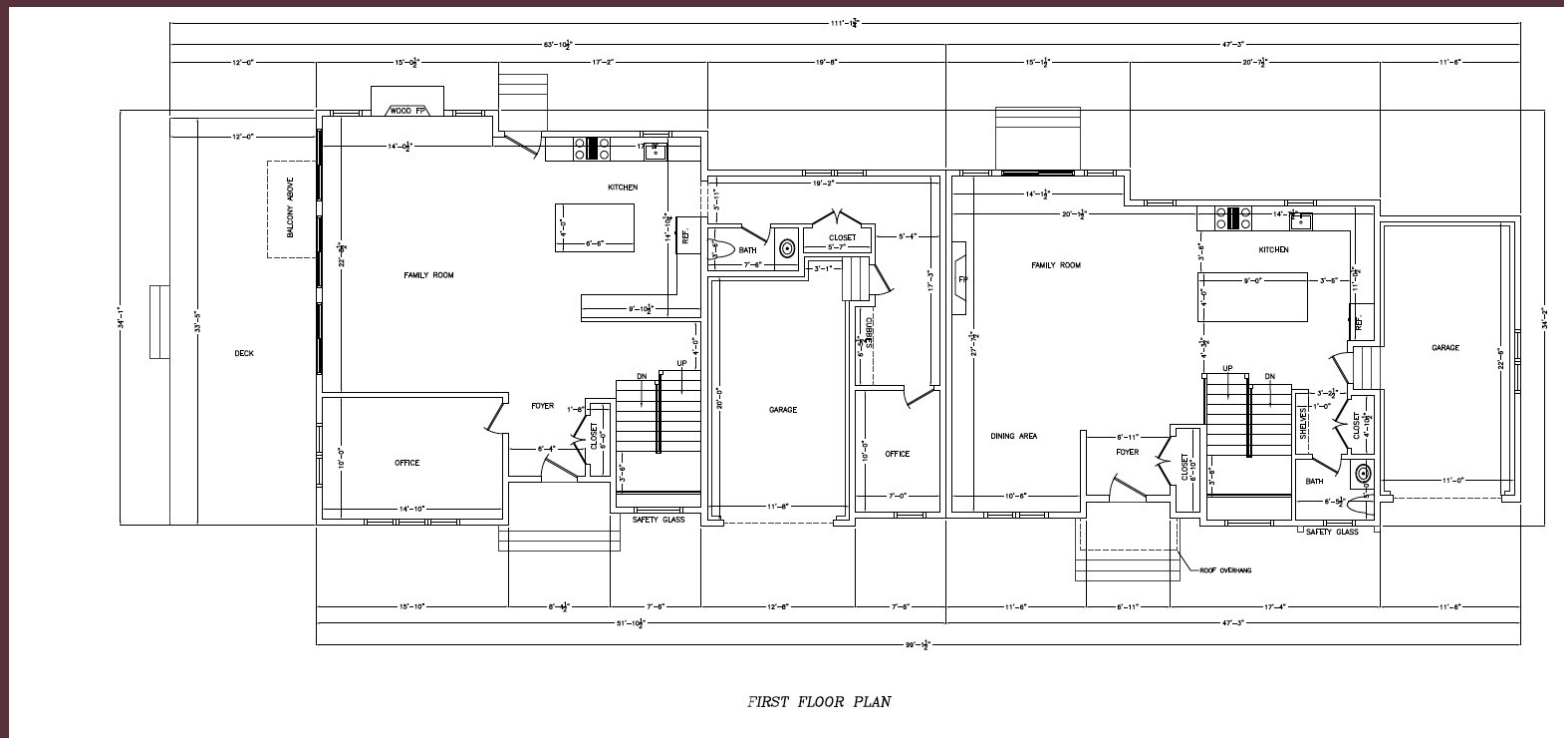

FIRST FLOOR PLAN

Proposed Second Floor Plan

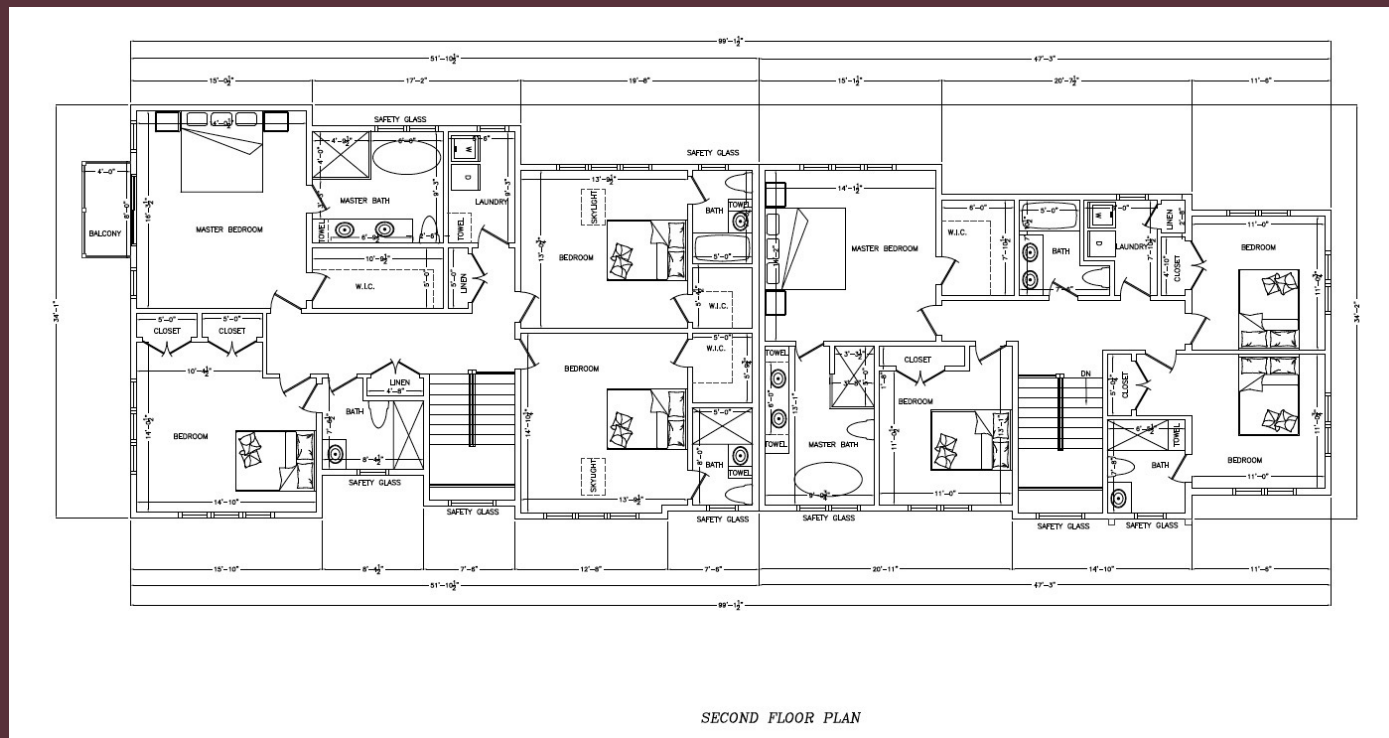

Proposed Front Elevation



Proposed Side Elevation (Right)



Proposed Side Elevation (Left)



Proposed Rear Elevation



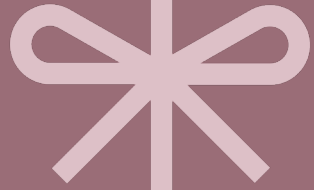

Q&A

