

Riverfront Enhancement Planting Plan

for

1 Kingswood Road
Newton, MA 02466

DATE:

March 28, 2023

ADDRESSED TO:

Newton City Hall
Newton Conservation Commission
1000 Commonwealth Ave
Newton Centre MA 02459

PREPARED BY:

Goddard Consulting LLC
291 Main Street, Suite 8
Northborough, MA 01532

PREPARED FOR:

Larry Smith
70 Kingswood Road
Newton, MA 02466

I. RIVERFRONT ENHANCEMENT AREA

A. EXISTING CONDITIONS:

A perennial river (Charles River) is located at the rear of the property on (70 Kingswood Road). The locus site consists of an existing single-family house with associated asphalt driveway, walkway, two porches, garage, patio, and maintained lawn. The mitigation planting is proposed in the back yard of the existing single-family home. This plan proposes to enhance the Riverfront Area by planting 2 native trees, 5 native shrubs and 60 herbaceous plugs.

B. GENERAL INSTALLATION PROCEDURES:

Supervision: All work within the enhancement area shall be supervised by a qualified wetland scientist. The supervisor shall submit monitoring reports to the Conservation Commission as described below. Reports shall contain details of all work performed and photographs of completed conditions.

Timing: The installation of the plantings should be accomplished during the spring or fall growing seasons (between April 16 and May 31 or between September 16 and October 30).

Step 3: Planting

Plantings will be installed according to the plan. Precise citing of plants may be determined by the wetland scientist or landscaper in the field prior to installation. All plantings (reference the planting list in section C) shall be distributed randomly throughout the area; trees spaced at 10' on center and shrubs spaced at 6' on center. All plantings will be removed from burlap sacks, wire cages and plastic containers prior to planting. Each plant will have its roots loosened prior to planting to encourage root growth away from the planting bulb. Plants will be adequately watered immediately following planting.

Step 4: Enhancement Monitoring

a. **Seasonal monitoring reports** shall be prepared for the enhancement area by a qualified wetland scientist for a period of 2 additional years after installation or every year until a COC is issued by the Newton Conservation Commission. This monitoring program will consist of early summer and early fall inspections and will include photographs and details about the vitality of the enhancement area. Monitoring reports shall be submitted to the Commission by November 15th of each year. Monitoring reports shall describe, using narratives, plans, and color photographs, the physical characteristics of the enhancement area with respect to stability, survival of vegetation and plant mortality, aerial extent and distribution, species diversity and vertical stratification (i.e. herb, shrub and tree layers).

b. **At least 75% of the surface area** of the enhancement area shall be re-established with indigenous plant species within two growing seasons. If the enhancement area does not meet the 75% re-vegetation requirement by the end of the second growing season after installation, the applicant shall submit a remediation plan to the Commission for approval that will achieve enhancement goals, under the supervision of a Wetland Specialist. This plan must include an analysis of why the areas have not successfully re-vegetated and how the applicant intends to resolve the problem.

C. PLANTING LIST:

Possible Plantings for Enhancement Area (414 s.f.)

Common Name	Scientific Name	Number	Size
Trees (2)*			
Yellow Birch	<i>Betula alleghaniensis</i>	1	1-2 in. caliper
Red Cedar	<i>Juniperus virginiana</i>	1	1-2 in. caliper
Shrubs (5)*			
Spicebush	<i>Lindera benzoin</i>	3	1 or 2 gal. pots
Highbush Blueberry	<i>Vaccinium corymbosum</i>	2	1 or 2 gal. pots
Ground Cover (60)*			
Bloodroot	<i>Sanguinaria canadensis</i>	10	2-3" plug
Bearberry	<i>Arctostaphylos uva-ursi</i>	10	2-3" plug
Native Ferns (variety)**	(Variety)	10	2-3" plug
Pennsylvania Sedge	<i>Carex pennsylvanica</i>	10	2-3" plug
Maple Leaf Viburnum	<i>Viburnum acerfolium</i>	10	2-3" plug
Spring Beauty	<i>Claytonia virginica</i>	10	2-3" plug

*Quantity and selection of each species dependent on nursery availability.

** A variety of native ferns can be used: Marginal wood fern, hay-scented fern, ostrich fern, Christmas fern, or maidenhair fern.

D. CONCLUSIONS

This mitigation will enhance the Riverfront Area over current conditions and will improve the functions and values of the Riverfront Area. All local, state and federal statutory interests and performance standards have been protected and will be met by the project, as described above.

Sincerely,
Goddard Consulting, LLC



Zoe Krouner
Wetland Scientist

Legend

- Planting area 1 - 235 sq ft
- Planting Area 2 - 180 sq ft
- Bounds
- Eastern Red Cedar
- Yellow Birch
- Spice Bush
- Highbush Blueberry
- Bloodroot
- Bearberry
- Native Ferns
- Pennsylvania Sedge
- Maple Leaf Viburnum
- Spring Beauty

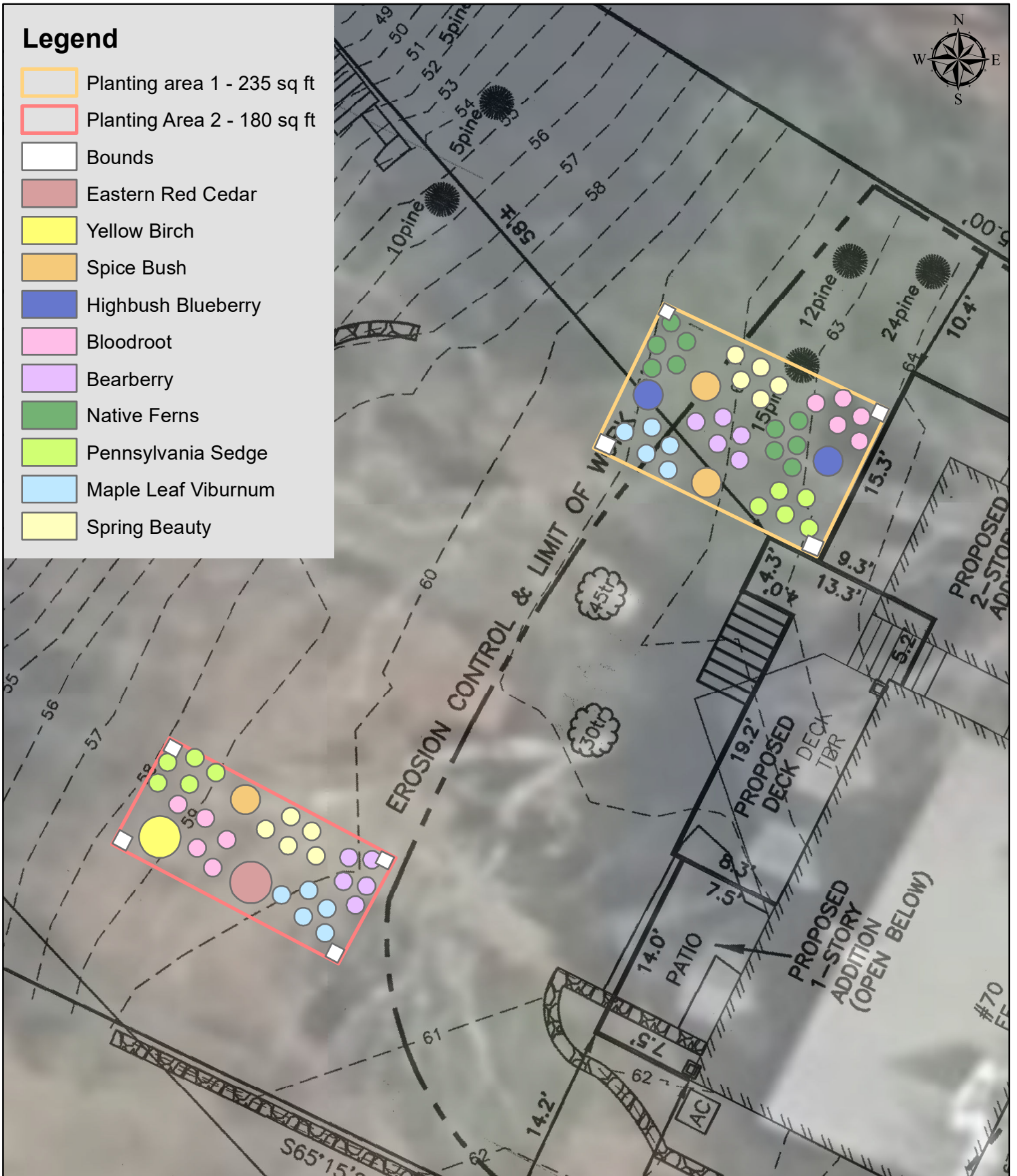

Date: 3/28/2023	GC Job Number: 207-103	<h2>Riverfront Area Planting Plan</h2>	0 5 10 Feet
GODDARD CONSULTING Strategic Ecological Consulting		70 Kingswood Road Newton, MA 02466	1 in = 10 ft
		Parcel ID: 41027 0019	<h3>Figure 1</h3>